Entertainment—Pages 9-11 | Home Building—Page 6 | Full Week's TV—Page 19 | Books—Page 8

ROTO MAGAZINE COLOR 15¢

WEEKEND EDITION

16 PAGES COMICS 15¢

Victoria Daily Times

WEATHER: Increasing Cloud

84th Year, No. 295 ★★ VICTORIA, B.C., SATURDAY, MAY 25, 1968 —98 PAGES

TODAY'S NEWS TODAY PHONE 382-3131

PRICE: 15 CENTS

Buzzing Russ Jet Crashes

WASHINGTON (AP) — A Soviet medium jet bomber crashed in the Norwegian Sea today shortly after making a low pass close to a U.S. aircraft carrier, the defence department announced.

No survivors were found and three bodies were recovered, a spokesman added.

The defence department said the anti-submarine warfare carrier Essex reported that U.S. Naval vessels and aircraft "in no way interfered with, hampered or threatened the Soviet aircraft at any time or in any way prior to the crash."

The plane which went into the sea about 200 miles off the west coast of Norway was reported to be a TU-16 Badger, an elderly medium bomber which normally carries a crew of seven.

The United States has complained on a number of occasions dating back at least five years that Soviet reconnaissance bombers, including Badgers, have flown over U.S. naval units in international waters.

The announcement said the TU-16 was one of a flight of two Badgers.

"It was making a fourth low pass near the carrier USS Essex, which was conducting anti-submarine warfare training operations," the announcement said.

WIRE BRIEFS

New Czech Fears

PRAGUE (AP)—Troops from the Soviet Union and other Communist nations will march on Czechoslovak soil next month in Warsaw pact manoeuvres that may rekindle fears of a Russian pressure play in the face of the liberalization here. The manoeuvres were announced Friday.

Quake Damage Heavy

WELLINGTON, N.Z. (Reuters)—The second severe earthquake in two days hit New Zealand's South Island today causing widespread damage on the west coast.

Attack on Saigon

SAIGON (AP) — Viet Cong guerrillas seized homes around a key bridge on the northeastern fringe of Saigon today. Combined forces troops began a massive counter-attack with machine-guns, tanks and rocket-firing helicopters.

Bombing in Wales

CARDIFF, Wales (Reuters)—A bomb explosion—thought to be the work of Welsh extremists—shattered parts of a government office here early today.

House Bars Woman After 'Slur' on MPs

LONDON (Reuters)—Scottish Nationalist Winifred Ewing on Friday became the second woman member ordered out of the House of Commons in as many days for offending male colleagues.

The latest incident centred on a letter Mrs. Ewing wrote to a newspaper this week interpreted to mean she believed male members of the House spent too much time drinking in bars.

Thursday night another woman member, Conservative Dame Irene Ward, was suspended from Parliament for five days and ordered out of the Commons for standing in front of the speaker and blocking members going to vote.

The 72-year-old Dame Irene was protesting what she considered government suppression of parliamentary debates.

Index to Inside Pages

	Page
Poor to Follow Officials Home	3
Defining the Just Society	5
Warning Issued on Bylaw Defeat	22

Ask the Times	23	Comics	40	Mayse	23
Births, Deaths	28	Dear Abby	24	Penny Saver	26
Churches	20, 21	Finance	12, 13	Sports	14, 15
Classified	28	Island	22	Women	24, 25, 26

HIPPIE HARPOONERS, that's the name some critics are applying to the long-haired figures manning a canoe in the new Provincial Museum here. There are eight Indians posed in the act of killing a whale in foreground. Some students of Indian history say the Indians are "anatomically inaccurate," that the braves depicted did not actually wear their hair that long. (Iriving Strickland Photo)

$80,000 MUSEUM WORK 'WRONG'

Sculpture Storm Blows

By HUMPHRY DAVY

A government-appointed fine arts committee was strongly criticized today for choosing its own chairman to create the most expensive piece of sculpture for the new Provincial Museum.

Goerge Moore, museum adviser, questioned the committee's choice of Lionel Thomas to execute a sculpture depicting Nootka Indians —"in Hippie hair-do" — in the act of harpooning a California Gray whale.

Mr. Thomas is a professor of fine arts at the University of British Columbia and is chairman of the fine arts committee.

The all-wood sculpture, about 33 feet long and 14 feet wide, is believed to have cost $80,000. It will occupy the centre of the museum's orientation hall in the main exhibition building.

Mr. Moore, who claims the sculpture is not up to standard, said the project should have been submitted to an open competition.

"This would have given the committee a wider selection," he said "As I see it the method of selection leaves something to be desired."

TIMES managing editor A. Leslie Fox died today in Jasper where he had been attending a conference of editors. (See story Page 23.)

●

Public Works Minister W. N. Chant disclaimed any responsibility for the choice of artist and sculpture.

"The fine arts are not in my field," he said "This was up to a committee of experts."

He said it is easy now to look back and criticize.

"But the various museum committees have been working under hardships and strain," he said. "They have made mistakes—it's true. But I have nothing but praise for them because they are putting their best into the job."

Museum director Dr. Clifford Carl declined comment.

"I have nothing to do with fine arts," he added

Wilson Duff, a former musem anthropologist, and a member of the committee, said he preferred to say nothing.

Mr. Moore, who touched off the controversy, described the Nootka piece as "wrong in scale, wrong in detail, wrong in posture, lacking in vibrancy."

He claimed the public is paying a high price for inferior art.

●

"I have no quarrel with the concept," he said. "But the work falls sadly short in its execution. It is tedious, inaccurate, unimaginative, confused, dead and far, far too expensive."

"As a taxpayer, I can't help but wish the whole commission could be handed over to a skilled Indian carver of Simon Charlie's worth, who understands the subject and is a master of the metier."

"The price of the completed work would support the museum's Indian carver training program for nearly eight years at current costs," he said.

Dynamite Found

TORONTO (CP)—Police took possession of a bundle of five sticks of dynamite found near the Greenwood subway yards early today while a force of 250 officers continued to guard Toronto Transit Commission property against a person who has set off three explosions in TTC installations.

France Bans All Crowds, War Feared

PARIS (CP) — Premier Georges Pompidou said today that the violence that mushroomed through France Friday night and early today was "an obvious attempt" to start a civil war.

Two persons died in the riots which followed President de Gaulle's announcement Friday for a June referendum on major reforms he plans for the country.

Pompidou told reporters he has ordered police to use force if necessary to break up street meetings in Paris.

The violence, the worst since the French crisis began three weeks ago, also resulted in injuries to hundreds of persons and the arrest of hundreds more—648 in Paris alone.

SIRENS WAIL

Paris echoed today to the wail of ambulance sirens after the bloody night-long street battles that raged for 10 hours. Demonstrators wrecked and set fire to three police stations today.

Pompidou said "the occupation of the Latin Quarter took on the appearance of a real fortress. . . ."

"We were faced with an obvious attempt to set off the start of a civil war."

Those killed were a policeman in Lyon and a 26-year-old man who died of knife wounds in Paris. The knifed Parisian may have been struck by a rioter, although Pompidou said his death might not have had any connection with the disturbances. The premier said he was not a victim of police action.

As a heavy rain fell, Pompidou said order had practically been restored but that Paris presented the "face of devastation."

MAKES APPEAL

He said it is necessary "without delay to end subversive agitation" and appealed to the people not to join in assemblages or parades.

"Faced with an obvious attempt to unleash a start of civil war, as is shown by what happened in the big cities as for example Lyon, the forces of law and order were given the mission of destroying the barricades, dispersing the demonstrators and occupying the principal artieries held by the rioters," Pompidou told reporters.

"This agitation is all the more deplorable," he said, because it took place at a moment when unions and government were

Continued on Page 2

—AP Wirephoto

DEFYING government order barring him, French student dissident leader Daniel Cohn-Bendit reentered country Friday, was arrested and returned to West Germany. Cohn-Bendit, a French-born citizen, is seen showing his passport to German police officer at Saarbrucken. He had been in Germany to address striking university students.

Anti-Rhodesia Stand Tagged as Conspiracy

ACHESON

WASHINGTON (AP) — Former U.S. state secretary Dean Acheson has accused Britain and the United States of conspiring to overthrow the white-minority government of Rhodesia with the blessing of the United Nations.

Acheson, 75, secretary of state from 1949 to 1953 and now in private law practice, made the accusation Friday in a speech before a section of the American Bar Association.

The retiring U.S. ambassador to the United Nations, Arthur J. Goldberg, promptly took issue with Acheson.

"The secretary of state is a very distinguished man but what he has said is sheer nonsense," Goldberg said.

EXPORTS INCREASE

Canada Economic State Defended

ST. THOMAS, Ont. (CP)—Prime Minister Trudeau today accused other political parties of casting gloom on Canada's economic prospects.

He told a crowd of 1,000 on a downtown street that other parties are saying that things are going badly, that the dollar is uncertain.

"Why are they afraid of Canada's ability to prosper as a nation?" he asked.

Holding a lilac that someone had given him in his hand, he said the Liberal party wants to make sure the Canadian dollar is sound and that the budget is balanced.

The only way to do this was not to give the government more power and money but to give more opportunity to the people. That was how to make the country prosperous.

For those who paint a gloomy picture, he said the truth is that Canadian exports have practically doubled in the last five years.

The crowd, mostly adults, responded with polite applause.

●

'TRUDEAU LIKE A MINOR CAESAR'

Excitement Points to Liberal Sweep

By PETER NEWMAN

WINNIPEG — Even this early in the election a comparison of the campaign styles of Pierre Elliott Trudeau and Robert Lorne Stanfield leads to an inescapable conclusion: that unless they are dealt some unexpected blow, the Liberals will sweep into power on June 25 with a majority mandate based on their leader's burgeoning popular support in every province.

Newman

You could feel victory in the air here on Thursday when Trudeau spent the day touring the city's Conservative suburbs: You could hear it in dozens of casual conversations and see it in the faces of the crowds that turned out to watch his campaign.

Looking like one of the minor Caesars of the late Roman empire, Trudeau led a triumphal procession from shopping centre to shopping centre, where he was gaped at, flower-bedecked, sung to, applauded, heckled, admired, all the time being magnified in the public eye by the crowd's intense awareness of his personal style.

This was a dramatic contrast to the sober visit earlier in the week of Robert Stanfield who left the city not enlarged but somehow a smaller figure than when he arrived.

He could establish little rapport with the people who turned out to hear him read his speech; they went away uninvolved in his future, seemingly untouched by his appeal to responsibility.

The Trudeau crowds are different.

Their most colorful aspect, of course, is the horde of teeny-boppers, running with long manes blowing like banners in the wind, full of vitality, excitement, laughter, shrieking in a kind of wild ecstasy that rises to a squawk when one of their number is kissed.

(Reporter to writhing girl: "Why do you like him so much?" Writhing girl to reporter: "Ooooh, I like his pock marks." Reporter to self: "Acne Power?")

What is probably more significant is the presence of scores of toddlers, held on the shoulders of their parents being admonished to "remember him," the way in other years the very young were out to behold royalty.

Trudeau seems to enjoy each of these occasions, accepting the flowers thrust at him with a shrug, bounding up on the backs of trucks to give voice to his cause.

But he's at his best away from the howling mobs, at press conferences where he is transformed into a first-rate teacher who can turn tentative, vaguely articulated questions into something intelligent, rewording them so that each answer becomes a lucid lecture, a precis of the problem at hand, its ramifications, his policy on it, other possible solutions and the difficulties involved.

He speaks English not just well but superbly with a mastery of the Canadian idiom and of the language's subtleties.

Continued on Page 2

Looks like Canadian electors are takin' a Lib'ral view o' things.

★ ★ ★

Seems Frenchmen won't even be allowed t' form a crowd t' watch th' crowd.

★ ★ ★

Graduates don't git a chance t' do it gradually.

TORIES SLIPPING

. . . And Poll Backs It Up

Prime Minister Trudeau and the Liberal party have taken a commanding lead in the early going of the federal election campaign, according to the latest Gallup poll.

The poll indicates that if the election nad been held during the first two weeks in May, Liberals would have gained 50 per cent of the popular vote, Tories would have receive 29 per cent and New Democrats 16 per cent.

Here are the Gallup poll findings:

	Liberals	Progresive Conservatives	NDP	All Other
1963 election	42%	33%	13%	12%
1965 election	40	33	18	9
October, 1967	34	43	17	6
TODAY	50	29	16	5

The next poll will show voter preference during the last half of this month.

ROUND-A-BOUT

By DOUGLAS HILLSIDE

A couple of columns ago we asked whatever happened to Caddy, which raised in some breasts a companion question, whatever happened to Archie Wills. A former Times managing editor and noted Caddy-watcher, Mr. Wills immediately reported in.

He claims Caddy (otherwise known as Cadborosaurus the frolicking sea monster) has been his protege for 37 years. Mr. Wills notes that Caddy has appeared whenever times were difficult and he suggests the time is ripe for more sightings. (The Times' standing $500 offer for a photograph still stands.)

Mr. Wills says Caddy will probably be following the sockeyes which he relishes almost to the same degree as he does seagulls and Mr. Wills urges greater effort by all sea-watchers.

His letter ends with the query, "Why should anyone with a name like Douglas Hillside question the sincerity of Caddy?"

Actually we don't question Caddy. It's Mr. Wills we're suspicious about.

★ ★ ★

Unemployed welders, machinists and a host of other jobless workmen find wry amusement in an advertisement being carried in the London Mirror over the name of Canadian Government Immigration Service.

"Canada offers excellent opportunities in a wide range of professions, trades and skills," it states. There follows a list of 46 vocations ranging from farm hands to physicians and including several trades in surplus stock here.

There's a coupon for would-be immigrants to send for more information and the following is the icing on the cake:

"Make your home in Canada and enjoy life in an uncrowded country offering a high standard of living. You and your family will be protected too by a social welfare program, family allowances, hospital insurance, unemployment insurance and retirement pension."

★ ★ ★

Saw an ad in a national magazine for a summer camp for youngsters who are serious about learning to speak French. It offers "total immersion" during a six-week session for boys and girls aged 10 to 18. It's located at Ste. Marguerite, PQ.

"We've said before that no matter how many youngsters take French in our schools, darn few ever learn to speak the language beyond the plume-de-ma-tante stage. Perhaps "total immersion" is the only answer and one the department of education might consider for students who prove they mean business.

★ ★ ★

Message re the anonymous letter purporting to be written by inmates at Wilkinson Road jail:

We've done our best to check your complaints and we are assured you do get hot water to wash, you do get clean bedding and you do get medical attention, as required.

Normally we don't take that much notice of letters which are unsigned, especially when it's a male jail and the handwriting is a woman's.

★ ★ ★

The mothers of the Allenby Park Little League concession did a double-take when a small girl shuffled up to the stand and announced:

"Two packages of popcorn, please . . . one for me and one for my dog."

She fed one to her tail-wagging friend and ambled off munching on her own.

Our scout didn't notice if there was a prize in the dog's package.

Maybe Rex didn't either and is whistling for his supper these days.

★ ★ ★

The best stories in the Times are sometimes hidden in odd corners, such as this item in Elizabeth Forbes' column this week:

". . . Charter members will be honored guests. They include 80-year-old Lily Andrews who was once in the choir and who is coming from Calgary in a wheelchair for the occasion."

Hope she makes it over the Rockies. And we also hope Bessie Forbes remembers that the only reason we tease her so much is because she is so good natured.

'Teacher Must Look Beyond Classroom'

Teachers who don't look beyond their own classroom do themselves harm and the provincial teachers' federation no good, its president said in Victoria Friday night.

Robert Buzza, 35, head of the 18,500-member B.C. Teachers' Federation, said teachers can gather more public support and do a better job by getting parents more directly involved in education.

"There appears to be a parochial streak in many of us we are not even aware of," he told a banquet of about 300 at the Old Forge presented by the Greater Victoria Teachers' Association.

About 120 local teachers were inducted into the BCTF.

Members should expect and welcome federation activity in the political arena where issues are directly involved with government education policies, the former Vancouver school principal said.

He suggested teachers are not now taking full advantage of opportunities to contribute towards decisions in education.

When the BCTF roving commission now hearing briefs from teachers on education issues files its report, Mr. Buzza predicted the recommendations it makes will be already within teachers' powers to implement.

Greater Victoria teachers honored T. L. Christie, recently retired secretary-treasurer of the school district, with a presentation at the dinner.

They also paid tribute to three exchange teachers from Quebec, Rose Pellerin, Lise Vallieres and Andre Fortin, who have been teaching in Victoria for the past year.

Rocket Levels Vital Base

SAIGON (UPI) — Explosions triggered by a single communist rocket virtually levelled a vital U.S. base and knocked out more than 100 helicopters, it was learned Friday.

The Russian-made rocket was one of three or four 122mm projectiles that slammed into Camp Evans, field headquarters of the U.S. 1st Air Cavalry Division about 16 miles northwest of Hue, last Sunday.

. . . LIBERAL SWEEP INDICATED

Continued from Page 1

In Winnipeg, for example, he referred at one point to "backyards" though "gardens" would have been the learned and less appropriate word.

When he was asked a question that implied he might be a socialist, he answered: "I ask you not to judge a man by labels, by the thickness or thinness of his pocketbook—or indeed of his hair—but by his ideas."

It was a simple response, yet exactly right because it reminded his audience in a graceful way that he is, after all, a millionaire and how could he possibly be a socialist?

What Trudeau has going for him is his immense appeal as a human being, but more than that, he's shrewd enough to exploit this appeal, drawing on his strengths, hiding his vulnerabilities.

MASS MEDIA

He probably would not have done much better in Winnipeg's huge musty civic auditorium than Robert Stanfield did on Tuesday night.

It's an impossible place to master for any politician without the rhetorical gifts of John Diefenbaker. But Trudeau isn't exposing himself to situations he can't handle, while Stanfield is.

At the same time, Trudeau is working the mass media in spectacular fashion.

He spent nearly three of the seven hours he was in Winnipeg taping television shows.

This is an essential ingredient of the new politics.

The appeal is piped directly into the voters homes, immeasurably multiplying the effectiveness of a tour of this nature.

Stanfield, on the other hand, was given prime television time on the CBC's Newsmagazine on Tuesday night but his rally was so badly organized and ran so far behind schedule that all of this valuable free time was devoted to Duff Roblin's introductory remarks and the Conservative leader never even got on the air.

LEFT TO CHANCE

If Trudeau looks like a winner, it's because nothing in his campaign is left to chance.

At the Stanfield rally, there could be seen in a back row the bent over figure of Gordon Churchill, once the most powerful Tory in Winnipeg, sitting unheralded and unwanted.

Nobody had thought to ask him up on the platform and except for a mumbled tribute, Stanfield ignored his presence.

But veterans affairs minister Roger Teillet, who was in a very similar position within the Liberal party after losing the nomination for his seat on Wednesday night, stood up on the platform at the Crossroads shopping centres at Transcona where Trudeau put his arm around him, as the audience cheered.

The old style-new style contrast has permeated the basics of the campaign, the posters, the slogans, even the music.

Stanfield's organizers favor the bagpipes and his Tuesday audience was warmed up with Pack Up Your Troubles in Your Old Kit Bag.

FOLKSINGERS

The liberals had a group of attractive young folksingers, known as the Trudeau Troop, deployed at each shopping centre, singing Rock Your Soul and throwing out autographed pictures of Trudeau into the crowd.

But the differences run far more deeply than the paraphernalia.

They are reflected in the way the two men see the issues.

The Conservative leader has been going across the country making specific policy pledges, such as a feasibility study for building a tunnel to Newfoundland and the launching of a federal guaranteed minimum income plan.

Trudeau is making few promises.

He is basing his appeal instead on his ability, in this time of national crisis, to become accepted as the indispensable political leader who can take our national anxieties and release them to the surface where they can be studied and eventually resolved.

He doesn't say how he's going to do it, but to English Canada he looks as though he's the one man who can solve "the Quebec problem" and keep the country together.

CAMPAIGNER

The superficial conclusion from all this might be that Stanfield is a bad campaigner because he is withdrawn and not a showman, while Trudeau is a good campaigner because he is an extrovert, a performer doing his thing.

Yet Trudeau remains just as private, just as locked within himself as Stanfield.

His new role appeals to his imagination and he plays it with great verve, but the blue-ice inner core of the man remains disengaged. If you look closely at Trudeau's eyes, you realize he's as casual as a computer.

June 25 is till a month away and anything can happen. But the evidence so far suggests that Pierre Trudeau is leading in the campaign and will win the election whether he's as great a man as countless scores of Canadians are being bedazzled into believing these days will take much longer to assess.

. . . FRANCE

Continued from Page 1

about to negotiation on workers' demands.

Union and opposition spokesmen denounced the president's referendum proposal. Negotiations set to bring government, union and business representatives around a bargaining table today were called by one conservative newspaper France's only hope for a return to normality.

In a radio-television address Friday night, the 77-year-old president broke a long silence on the turmoil that has paralysed France to propose a nationwide referendum next month on university and economic reforms. He couched his plans for bettering student and worker conditions in generalities, asking his countrymen for a "mandate for renovation."

VOTE JUNE 16

De Gaulle said that unless he got a yes vote—and a big one—he would "not remain any longer in office." The vote is expected to take place June 16.

Francois Mitterand, leader of the biggest opposition group, the Federation of the Democratic and Socialist Left, said: "After 10 years of government without control, after one year of full powers by means of the ordinances, after two weeks of disarray and impotence, the chief of state can find no other way out of the crisis for which he is responsible than to strengthen his power.

"The Federation of the Left says no to the plebiscite and no to Gen. de Gaulle."

The major union leaders reacted caustically to de Gaulle's proposals. They said they don't want a referendum; they want higher pay. However, they gave no sign of rejecting an invitation to meet with Premier Georges Pompidou today to discuss their demands. Across the country between 8,000,000 and 10,000,000 workers remained on strike, many occupying their factories.

Violence has been spotty on the labor front, and some union leaders have shown signs they are prepared to talk seriously with the government.

At Lyon Friday night a police commissioner, Rene Lacroix, was killed when caught in the path of a truck loaded with paving stones that students pushed toward police.

SWARM INTO EXCHANGE

Less than two hours after de Gaulle's speech, rampaging youths shook open the high iron gates before the Paris stock exchange—the Bourse—swarmed onto the trading floor and set fire to booths and quotation boards. Before firemen could extinguish the blaze, the area was badly burned.

Farmers joined the protest Friday. They blocked national highways with barricades and clashed with police in Agen, Perigueux, Lyon, Nantes and Rnenes. De Gaulle's farm policy, they said, was ruining them.

"We don't give a damn for the general," chanted thousands of students massed near Paris' Lyon railway station and the Place de la Bastille to protest the expulsion from France of student leader Daniel Cohn-Bendit.

Spy Charges Detailed

MOSCOW (CP-AP) — Izvestia, Soviet government newspaper, said today that a Canadian diplomat expelled from Russia gathered detailed espionage information as his train passed a Siberian airfield.

The newspaper said Lt.-Col. John V. Watson filled several pages of notebooks with maps and notes of the area May 11. Photographs of the alleged notes were published in the newspaper.

Watson, military attache at the Canadian Embassy in Moscow, left Russia Friday.

He and his wife are in London where they are believed to be staying with relatives before returning to Canada.

Loot Give-Away Halted by Police

Two juveniles, apparently inspired by the spirit of Robin Hood, face charges for distributing stolen money among their friends.

Police said the youths, one 13 and the other 15, arrived at Stadacona Park one night this week with $600 in their possession.

They gave two boys $60 each and another $25. Another friend received $180 for lunch and returned $100 which eventually went to a hippie.

One of the juveniles bought himself a starting pistol, some blanks, a record and a pellet rifle and had $6 left in his possession when visited by police. He said he had given eight friends a total of $206.

Police said they have recovered $166 in cash, $69.50 in property and cheques worth $1,947.

G. G. Baal, 1164 Roslyn, reported the money and cheques stolen from the front seat of his car Tuesday night while parked in the 1300-block Pembroke.

The boys will appear in juvenile court charged with theft over $50.

Parents 'Tired Of Young People Pressuring Them'

Parents are getting rather tired of being pressured into letting young people do things "because everybody in the gang does it," a Victoria mother said Friday.

"Maybe other parents feel the same," said Mrs. Peggy Dyson. "If we all insisted on our way then the cry would change to 'no one does that'."

Mrs. Dyson will speak for parents at a discussion series in Christ Church Cathedral hall, starting next Saturday.

A group of parents will talk about the pressures of raising children. The following Saturday young people will give their opinions. At the final meeting June 15, parents and offspring will meet for dialogue.

PUZZLED?
763 FORT ST.
The ONE, The ONLY
London Drugs
OPTICAL DEPT.
"LOOK FOR THE NAME ON THE DOOR"
763 FORT ST.
DOWNTOWN VICTORIA
386-7578

$2195 MADSEN MOTORS $2195
OFFERS FOUR MORE NEAR NEW BIG CHIEF PONTIACS
1966 LAURENTIAN 4-DOOR SEDANS
V8 Automatic—Radio—Low Mileage
These are top condition beauties
SAME POPULAR PRICE
ONLY $2195 EACH
TRADES ACCEPTED IMMEDIATE FINANCING
MADSEN MOTORS
QUADRA AT PANDORA
385-7831
$2195 $2195

EXHIBITION PARK ENTRIES

FIRST RACE—Allowance, for three-year-olds, $1,480, six and one-half furlongs:
Fine For Final (Tierney) 115
Surrey Magic (Trejos) 115
Western Cavalier (Guerrero) 110
Ky Intent (Baze) 115
Bay Chief (Barroby) 115
Simdon D. (Skuse) 115
Snow Boss (Lanoway) 115
Magic Drive (Saputo) 115
One-Eyed Admiral (Estapper) 120
Langley (Dailey) 115
Also eligible:
Thetis Pride (Lanoway) 115
Postillion D'Amour (Gibert) 110
Windsor Note (Dailey) 115
Royal Valley (Salas) 120

SECOND RACE—Claiming, $1,325, for two-year-olds, nursery course:
Retation (Baze) 113
Bonnie Sheena (no boy) 113
Flying Divots (Broomfield) 113
Jan Can Do (Ulrich) 113
Dobro Veni (R. Arnold) 113
Defiress (Skuse) 118
Twitching (Trejos) 113
Dreams Best (Tierney) 113
War Feathers (Phillips) 113
War Canoe (Cowie) 113
Also eligible:
Mormmore (Broomfield) 113
Ho[illegible]t (Lanoway) 113
[illegible]man (Salas) 113
[illegible] (Dailey) 118

[illegible] RACE—Claiming, $1,425, for [illegible]-olds and up, mile and one-sixteenth:
Arctic Man (Chabara) 117
Vain Van (Tierney) 117
Karcy's Kid (Gilbert) 109
Centures Pet (McLeod) 114
Jokellina (Broomfield) 114
Inexcusable (Dailey) 119
Times Pat (R. Arnold) 119
Flying Dave (Phillips) 119
Him Ghan (Guerrero) 117

FOURTH RACE—Claiming, $1,425, for three-year-olds and up, six and one-half furlongs:
Dudley's Pride (Broomfield) 116
National Treasure (Frazier) 106
Ukiah (R. Arnold) 112
Cherie Q (Trejos) 112
Rosalito (no boy) 114
Perky Reigh (Skuse) 114
Forest Heights (Baze) 114
Poor Risk (Tierney) 114
Raymond Bam (Evans) 110
Wonder Cross (Guerrero) 106

FIFTH RACE—Claiming, $1,480, for four-year-olds and up, six and one-half furlongs:
Jay Circle (Tierney) 114
Miss Cye C (no boy) 117
Tulyars Lad (Baze) 122
Border Spy (Skuse) 119
Hay Billy (Salas) 122
Joey Lark (Trejos) 119
Majic Cort (R. Arnold) 119
Rebal Rise (Evans) 112
Society Mil (Lanoway) 117
Glenandra (Phillips) 114
Beau Kim (Dailey) 119
Non Challenge (Skuse) 116
Swan Lady (R. Arnold) 114
Jake Special (Barroby) 119

SIXTH RACE — Claiming, $1,750, for three-year-olds and up, six and one-half furlongs:
Shock Troop (Tierney) 115
Leroys Hope (Baze) 120
Bettina M. (Frazier) 113
Reefwalf (Skuse) 118
Northern Prince (Trejos) 120
High Ambie (Saputo) 115
Track Record (Dailey) 115

SEVENTH RACE—Allowance, $2,500, for three-year-olds and up, six and one-half furlongs:
Regal Jingle (Frazier) 114
Ray Rounder (Gilbert) 110
Some Count (Trejos) 122
a-Above the Clouds (no boy) 109
Fleet Abdullah (Barroby) 111
Our Rebate (Baze) 115
a-Sleep Robber (no boy) 115
Freddie B. Jr. (Skuse) 117
a-Entry.

EIGHTH RACE—Claiming, $1,425, for three-year-olds and up, Canadian, six-and-one-half furlongs:
G. Day (Guerrero) 113
Candy Talk (Barroby) 118
Cruisin Thru (Tierney) 118
Jeaneellz (Frazier) 118
Ardido (Salas) 118
Patricia Bam (Evans) 108
Tuffins (Baze) 118
Cranky Maggie (Anderson) 118
Donmaid (Skuse) 118
Comin In (Phillips) 118
Ardorin (Lanoway) 118
Smiliana (R. Arnold) 118
Eliabhai (Strange) 118
Chichbarney (Baze) 118

SUBSTITUTE RACE—Claiming, $1,425, for three-year-olds and up, six and one-half furlongs:
Swan Princess (Skuse) 115
Parisienne Pixie (McLeod) 109
Taymore (Ulrich) 106
Festive Ruliah (Salas) 122
Nyala (no boy) 112
French Cargo (Tierney) 117
Flying Phillip (Chabara) 114
Just a Habit (Dailey) 115
Taylor Way (Phillips) 119
Rx Again (Baze) 122
Khal Me Cop (Pacheco) 122
Sikanni Chief (Trejos) 119
Horrify (Baroby) 111
Mug Up (Strange) 106

FOR DEAFNESS
NO BATTERIES, NO WIRES

The smallest HEARING AID on the market. Made in England. Only $15.00 per ear. Over 50,000 satisfied users. Try the Vibraphones. Guaranteed for 10 years. Write for FREE Booklet and full particulars of 30-day home trial.
Canadian Vibraphone Co.
Room 834, Drummond Building, 1117 St. Catherine Street West, Montreal, Que.

AT
Little & Taylor
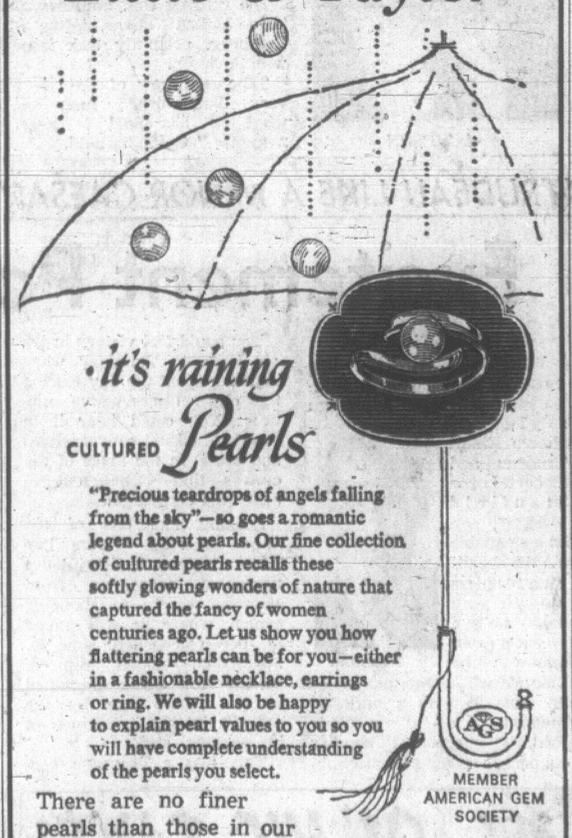
it's raining CULTURED Pearls
"Precious teardrops of angels falling from the sky"—so goes a romantic legend about pearls. Our fine collection of cultured pearls recalls these softly glowing wonders of nature that captured the fancy of women centuries ago. Let us show you how flattering pearls can be for you—either in a fashionable necklace, earrings or ring. We will also be happy to explain pearl values to you so you will have complete understanding of the pearls you select.
There are no finer pearls than those in our collection ..... PRICED FROM $35.00
MEMBER AMERICAN GEM SOCIETY
CONVENIENT TERMS
Little & Taylor Jewelers Ltd.
"Your Family Jeweler Since 1910"
1209 DOUGLAS STREET 385-4431
OPEN FRIDAYS 'TIL 9

WEATHER SYNOPSIS

Clouds moved into the southwest corner of B.C. overnight in conjunction with a system now moving through Oregon. Elsewhere areas of cloud were being reported along with patches of fog in the Cariboo. The disturbance will continue eastward spreading cloud and some rain into extreme southern parts of the interior. A second Pacific weather system is forecast to spread rain into southwestern B.C. Sunday afternoon with rain moving progressively eastward through the day. Little change in temperature is expected.

DOMINION PUBLIC WEATHER OFFICE
9 A.M. FORECASTS
Valid until midnight Sunday

Victoria: Cloudy Sunday with rain beginning in the afternoon. Little change in temperature. Winds light. Low tonight and high Sunday, 48 and 60.

West Coast: Cloudy early Sunday morning with rain beginning by noon. Little change in temperature. Winds light. Low tonight and high Sunday at Tofino, 42 and 58.

Vancouver and Georgia Strait: Cloudy Sunday with rain beginning in the afternoon. Little change in temperature. Winds light. Low tonight and high Sunday at Vancouver, 47 and 63; Nanaimo, 45 and 65.

TEMPERATURES YESTERDAY

	Max.	Min.	Prcp.
Victoria	64	49	Trace
Normal	63	48	--
ONE YEAR AGO			
Victoria	60	42	Nil
ACROSS THE CONTINENT			
Palm Springs	94	69	--
St. John's	59	43	--
Halifax	65	45	--
Montreal	68	42	--
Ottawa	71	44	--
Toronto	69	42	--
Port Arthur	67	33	--
Winnipeg	74	40	--
Regina	72	46	--
Saskatoon	73	46	--
Medicine Hat	57	46	.31
Calgary	59	32	--
Edmonton	63	46	.01
Kamloops	68	43	.11
Penticton	68	45	--
Vancouver	64	50	Trace
Nanaimo	64	47	--
Kimberley	67	32	--
Prince Rupert	56	43	.02
Prince George	59	35	.12
Fort St. John	68	40	--
Whitehorse	60	37	.04
Seattle	68	53	.05
Portland	65	51	.28
Chicago	70	50	--
San Francisco	68	56	Trace
Los Angeles	70	59	--
New York	61	51	.21

World temperatures based on observations taken at midnight PST: London 57, Rome 64, Berlin 50, Moscow 45, Tokyo 64.

U.S. temperatures for Friday: Anchorage 54, 47; Las Vegas 84, 57; Phoenix 90, 58; Washington 76, 57; Honolulu 85, 73; Miami 80, 71; Detroit 71, 50.

CITY'S WEATHER RECORD

Sunshine, May	234.0 hrs.
Last May	166.7 hrs.
Normal (30 years)	211.2 hrs.
Sunshine, 1968	757.4 hrs.
Last year	687.6 hrs.
Normal (30 years)	734.7 hrs.
Precip., May	.75 ins.
Last May	.41 ins.
Normal (30 years)	.65 ins.
Precip., 1968	12.09 ins.
Last year	15.21 ins.
Normal (30 years)	11.69 ins.

Sunrise, Sunset Sunday (Pacific Standard Time)
Sunrise....4:20 Sunset....20:02

Sunrise, Sunset Monday
Sunrise....4:19 Sunset....20:03

TIDES AT VICTORIA (Pacific Standard Time)

	Time	Ht.	Time	Ht.	Time	Ht.	Time	Ht.
	H.M.	Ft.	H.M.	Ft.	H.M.	Ft.	H.M.	Ft.
25	00.05	8.0	08.05	1.6				
26	00.00	8.1	08.40	1.1	23.20	8.3		
27	09.20	.7						
28	00.00	8.5	09.45	.6				
29	00.25	8.7	10.20	.7				
30	00.45	8.7	11.00	.8				
31	01.15	8.7	11.40	1.1	22.25	8.3	23.20	8.3

TIDES AT FULFORD HARBOUR (Pacific Standard Time)

	Time	Ht.	Time	Ht.	Time	Ht.	Time	Ht.
	H.M.	Ft.	H.M.	Ft.	H.M.	Ft.	H.M.	Ft.
25	02.20	9.9	09.30	2.4	18.05	10.1	22.15	8.8
26	02.20	9.9	10.10	2.0	18.45	10.5	23.05	9.2
27	03.00	9.9	10.40	1.7	19.25	10.8		
28	00.00	9.5	03.15	9.9	11.10	1.5	19.55	11.0
29	00.55	9.6	03.35	9.8	11.45	1.5	20.35	11.1
30	02.00	9.5	03.55	9.8	12.20	1.6	21.15	11.1
31	03.15	9.3	04.45	9.4	13.00	1.8	21.55	11.1

his style:
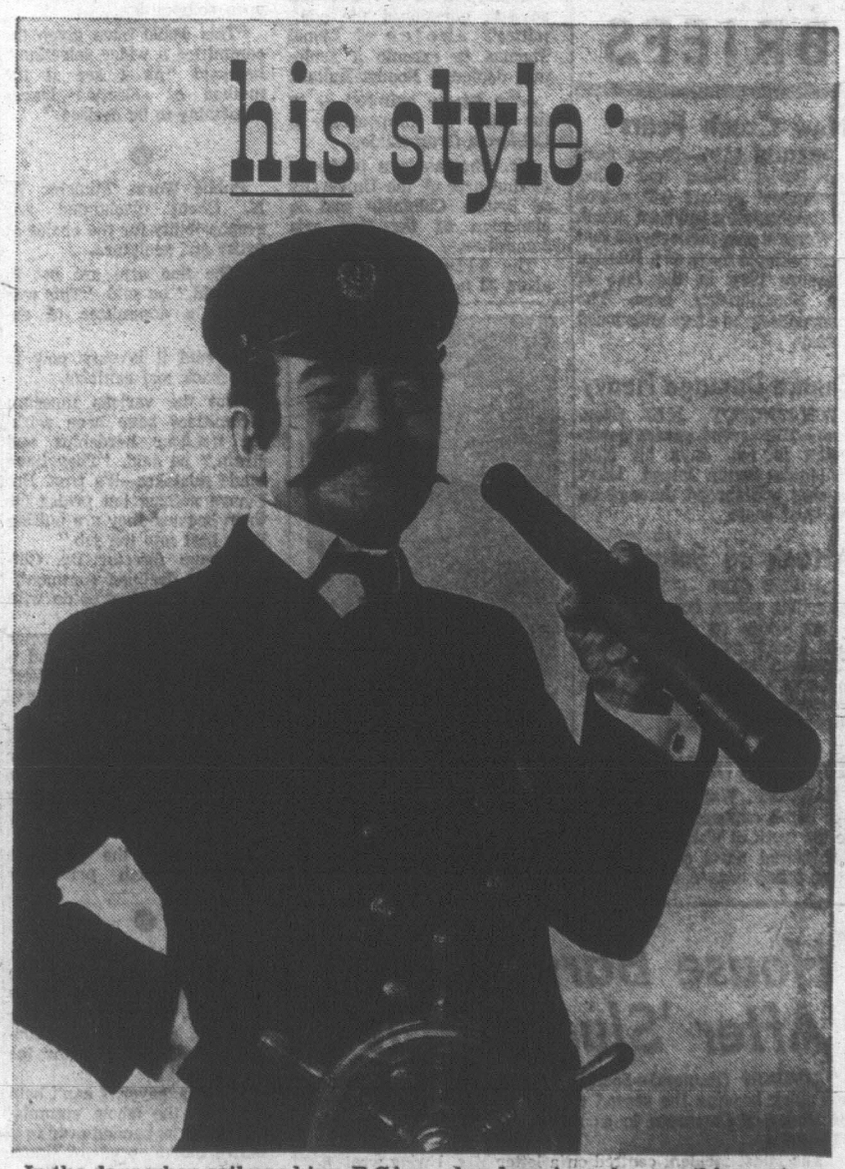
In the days when sail was king, B.C.'s weekend mariners knew a thing or two about the water. And the beer. Sure, there have been some changes — but the yachtsmen of yesteryear would still say "Aye" to Old Style. It's still their style. Slow brewed and naturally aged to wet a man-sized whistle. That's why it's British Columbia's favorite beer. Down the hatch, me hearties!
"Old Style" BEER
MASTER BREWED BY MOLSON'S
This advertisement is not published or displayed by the Liquor Control Board or by the Government of British Columbia.

Poor to Follow Officials Home

WASHINGTON (AP) — Despite problems in their own mud-filled backyard, the Poor People's Campaign demonstrators are broadening their target area to include the homes as well as the offices of government figures.

About 100 of the poor clapped, sang and shouted their disapproval Friday night outside the apartment of Representative Wilbur D. Mills (Dem. Ark.), leading advocate of welfare program restrictions.

They laughed and clapped in derision after singing Happy Birthday for the powerful chairman of the House of Representatives ways and means committee.

But Mills, who turned 59 Friday, had left earlier in the evening. An aide said he had a prior commitment.

Police barred the door of the building and the demonstrators made no attempt to enter.

Afterward, they left the fashionable area and returned to their muddy shantytown. So did nearly all the other 2,000 residents, in spite of earlier indications most of them would be evacuated for reasons of health and comfort.

FEW MOVE OUT

A campaign spokesman said only about 50 women, children and the elderly were staying at area churches temporarily.

Frequent rains that had soaked the camp stopped Friday morning and the weatherman was predicting little or no rain for the weekend.

The leader of the demonstration outside Mills' apartment building, Dr. George Wiley, denounced him as a man who "would take food out of the mouths of hungry people."

Wiley, director of the National Welfare Rights Organization, was alluding to Mills' successful drive last year for congressional restrictions on the welfare program and to his demand for a $6,000,000,000 cut in federal spending for next fiscal year.

Wiley promised the poor people would come back again and again to plague Mills until he changed his ways.

And he pledged the same harassment for Agriculture Secretary Orville L. Freeman, who administers food distribution programs for the needy.

POOR PEOPLE of the U.S. Friday got rained on, turning their camp in Washington into a sea of mud and water, forcing a temporary evacuation. The bleak look of their camp after rainstorm reminded them of conditions back home. (AP Wirephoto)

Fallout Zone Thyroid Cases Listed

NEW YORK (AP) — Two new cases of thyroid growths may have been found in a group of children exposed to fallout in the Marshall Islands from a 1954 Bikini U.S. atomic bomb test, a scientist reported Friday.

Seventeen of 19 children—90 per cent—who were under 10 years of age when exposed on Rongelap, the atoll nearest the test site, now have developed thyroid abnormalities.

The Rongelap children now are between 15 and 24 years old.

An unexpected wind shift during the 1954 test carried fallout from Bikini at the western end of the Marshall Islands back over several islands east of Bikini.

The thyroid, at the base of the neck, produces a hormone containing iodine that has a profound influence on growth and development.

There are indications of retardation of growth in many of the children, but the effect is pronounced in two teen-aged boys, whose growth has slowed by up to four years, the scientist said.

Dr. Robert A. Conard, head of a Brookhaven National Laboratory medical team that conducts annual examinations of the Marshall Islanders, said three teen-age boys and a 29-year-old woman will be brought to Brookhaven, at Upton on Long Island, for study to see if they need thyroid surgery.

As Usual

AMMAN, Jordan (AP) — Jordanian and Israeli forces exchanged gunfire today. As usual, each side blamed the other for opening fire.

Rustin to Lead Big Demonstration

NEW YORK (UPI) — Bayard Rustin, who helped organize the massive civil rights march on Washington in 1963, has been called in to take over planning for a one-day demonstration scheduled by poor people now encamped in Washington and their supporters.

One of the first things Rustin said Friday at the news conference called by the Rev. Ralph D. Abernathy, head of the Southern Christian Leadership Conference, to announce the appointment was that the date for the demonstration is being shifted from May 30 to June 19.

DEMONSTRATION

Rustin, head of the A. Philip Randolph Institute, said he wanted the demonstration on that day because amoung southern Negroes it is known as "Juneteenth," for it was on that date that Texas authorities, nearly six months after the emancipation proclamation, told Negro slaves they were free.

Rustin issued a statement in which he said the goal of the massive demonstration will be the same as those of the poor people's march, organized by the SCLC, and include "decently paid" jobs and a "liveable income."

Rustin said, however, the "mobilization will not content itself with defining general social goals. It will make specific demands which can, and must be, immediately translated into law by Congress and through executive orders."

Rustin said he would ask religions, labor, student and civil rights groups across the country to take part in the "Juneteenth Day" demonstration.

SCLC leaders had been organizing the one-day demonstration but both Abernathy and Rustin said they had their "hands full seeking to plague Congress day after day to do something about poverty."

$105,000 Award To Woman Hurt In Car Crash

VANCOUVER (CP)—A young woman who will spend the rest of her lifetime in a wheel chair Friday was awarded $105,000 damages for injuries received in a car accident.

The award to Judith Anne Winfield, 21, was the result of an accident July 24, 1966 in the Kelowna district.

Miss Winfield, who was a student at the University of British Columbia at the time, suffered severe back and other injuries. Peter Eugene Jaud, 18, of Rutland, driver of the car, died in the accident.

Mr. Justice Craig Munroe was told that Miss Winfield is permanently paralysed as a result of the accident and will spend the rest of her life in a wheel chair. She will require medical attention throughout her life.

Choral Society Names Officers

Alan Clapp has been elected president of the Victoria Choral Society.

Other officers: Percy Sands, vice-president; Mrs. Muriel Smith, treasurer; Theodore Tarn, librarian; Frank Cowley, secretary, and committee members P. K. Cummings, Hugh Sinnott, Miss Joan Mannings and Mrs. Vera Morton.

The musical director is Rodney Webster and the assistant director and accompanist is Richard Proudman.

Park Shooters Pay $25 Fines

Two men charged with unlawfully shooting in Beaver Lake Park April 23 were fined $25 each Friday.

Dieter Mayer and Rod Monroe, both of 1360 Grant, pleaded guilty to shooting at targets in the park.

Magistrate Ostler said it was an extremely dangerous thing to do as there were often children playing in that area.

NEGROES CALL BOYCOTT IN DISMISSALS

ST. PETERSBURG, Fla. (AP) — Negro leaders have called a boycott of downtown St. Petersburg stores in a move to force the rehiring of the city's dismissed garbage collectors.

Marvin Davies, state field director of the National Association for the Advancement of Colored People, said Friday the firing of 211 striking garbagemen touched off the "don't-buy-downtown" protest, but that settlement of the dispute may not end it.

He said that "patronage withdrawal" has widened to protest "the general racist attitude of the city fathers and downtown businessmen."

Davies said the attitude is expressed in "racial segregation and discrimination and the hiring of Negroes on a token basis only."

The move to muffle merchants' cash register bells came after the St. Petersburg Chamber of Commerce announced support of the city administration's dismissal of the workers.

FBI Continues Hunt

WASHINGTON (AP) — More than a month and a half after the murder of Negro civil rights leader Dr. Martin Luther King Jr., FBI agents are still actively searching for the man accused of the killing—James Ear Ray.

FBI headquarters has been silent for weeks in the case, except to say that it still is being actively investigated — and that the bureau is not simply waiting for Ray to turn up some place.

Ray, 40, escaped April 23, 1967, from the Missouri State Penetentiary at Jefferson City where he had served eight years of a 20-year sentence for armed robbery.

The last official statement from the FBI on Ray was a one-paragraph description issued May 7 along with two new photographs of him.

SEPTIC TANK PROBLEMS

Institute of Adult Studies (Lansdowne and Richmond)
May 27 and 28th—7:30 - 9:30 p.m.
Registration: $4.00

This two evening course on NEW SEPTIC TANK TECHNOLOGY conducted by Mr. Lloyd Smith, Public Health Inspector, will be of interest to those who:

HAVE A SEPTIC TANK PROBLEM
INSTALL SEPTIC TANKS

and those interested in practical land disposal of sewage and associated POLLUTION PROBLEMS. (For information phone 385-1411, Local 258).

Sponsored by the Adult Education Division of the Greater Victoria School Board.

We Know What You Like

and we've got it for you. that little something that gives your club, office or organization more. our joy comes in a floating package. your group can charter your fun any day of the week, fish for kings of the deep, cruise, picnic on an island, or just relax and enjoy our free coffee. bring something new to your group. even our rates are a pleasure. charter the m.v. lakewood, we'd love to share it with you. call us anytime, 386-3445, oak bay marina.

STANDARD FURNITURE

Summer Selection Of DRAPERY FABRICS

Have you seen the new and varied selection of beautiful drapery fabrics at Standard! We have them all—prints, plains, textures, stripes — to please the most discerning. Our wonderful world of fabrics, both imported and domestic, includes rayon and acetate textures, rayon and cotton blends, 100% cottons, cotton and linen union cloths, silk rayon combinations as well as novelty weaves.

Rayon and Acetate Boucle
An outstanding fabric that will surely make your windows the focal point of your room. Can be used unlined to allow the light to filter through or equally charming when lined. Lovely colours of coral, linen, champagne, goldenrod, turquoise and olive. 48 in. wide ..... 4.50 Yd.

All-Cotton Textured Drapery
The tweed-like effect provides an interesting note to this fabric. Practical for slipcovers as it's mercerized, pre-shrunk and crease-resistant. Smart vat-dyed multi-colours of olive, blue, brown, red and melon. 48 in. wide ..... 3.50 Yd.

Novelty Weaves
In rayon and cotton. New cross-dyeing process gives this fabric a most interesting effect as well as a luxurious look. Soft hanging but possessing substantial weight for use as unlined draperies. Decorator colours of aqua, natural, gold, melon and avocado. 48 in. wide ..... 2.75 Yd.

OR—Here's a novel herringbone effect that is sure to please. A real highlight of our collection! Colours as above. 45" in. wide ..... 2.95 Yd.

Textured Drapery
A heavyweight textured stripe effect of rayon and acetate that will give your draperies real substance. The discriminating homemaker is sure to be pleased with this fine fabric. The beautiful colours include peacock, surf, goldenrod and bronze. 48 in. wide ..... 4.95 Yd.

Cotton Prints
All-over floral pattern on 100% cotton dyed with true Savalux colours. This sturdy, heavyweight cotton is recommended for upholstery as well as draperies and slipcovers. What's more, it has a Zepel-stain-resistant finish and is pre-shrunk, unique colour combinations of olive-rust and olive-red. ..... 5.95 Yd.

Textured Boucle
Cotton and rayon, a handsome, open weave stripe to complement your contemporary furnishings. The rich texture and the multi-colourings make this fabric one of the season's real "gems". Colours of seafoam, tango and bisque. 48 in. wide ..... 6.95 Yd.

Printed Union Cloth
In the modern mood this rugged linen, cotton and rayon blend fabric will perform as well as it looks. Beautifully designed medallion motif for distinction. Pre-shrunk and is machine-washable. 54 in. wide ..... 7.95 Yd.

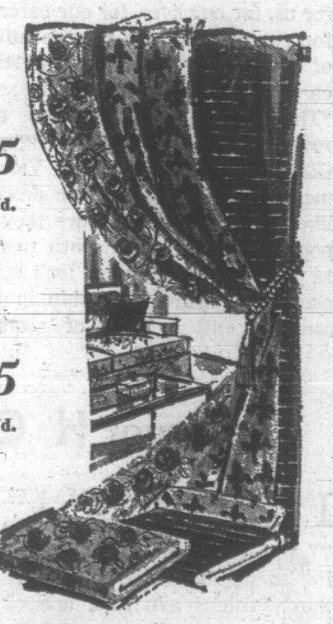

Textured Rayon Prints
Attractive all-over floral pattern on frosted rayon. You'll like the bold blues and melons and olive tones on the natural grounds. A spring garden to bring your rooms out of the doldrums. 45 In. wide.

2.95 Yd.

Draperies, 4th Floor

There's more for YOU DOWNTOWN

737 Yates Street through to View
Surrounded by Free Parking

STANDARD FURNITURE

WHEN YOU THINK INSURANCE THINK CA

CUMBERBIRCH Insurance Agencies
937 YATES 388-4221

Ford CORTINA RATED BEST BUY—

Cortina 1300

. . . because of
1. Big car room
2. Smooth Ride
3. Solid for Safety
4. Economical
5. Disc Brakes

Compare from $1995
Fully Equipped

BRITISH CAR CENTRE
YATES AT QUADRA

City Trust's Full Service Plan is tailor made for working wives.

Savings Accounts in one place, Chequing Accounts in another is for the birds. Certainly not for working wives. But City Trust's Full Service Plan is.

Term Deposits earn up to 7½%, Savings Accounts 5½% and Chequing Accounts with no service charges, earning 4½% . . . all at the one place.

CITY TRUST

1306 Douglas Street, Victoria

Phone 383-4141

Offices in Calgary, Edmonton, Regina, Winnipeg and Victoria

Victoria Daily Times

Established 1884

Published every afternoon except Sunday by the Times Publishers, Limited, 2631 Douglas Street, Victoria, B.C. Authorized as second-class mail by the Post Office Department, Ottawa, and for payment of postage in cash. All undelivered copies or any notices respecting changes of address are to be sent to the above address. The Canadian Press is exclusively entitled to reprint the local news published herein.

BRIAN TOBIN, Editor — W. ARTHUR IRWIN, Publisher — LESLIE FOX, Managing Editor

SATURDAY, MAY 25, 1968

Coming to Grips

IN MEETING CONSERVATIVE Leader Stanfield head-on in regard to the special-status issue of Quebec at home and abroad, both the local Liberal candidates have launched their election campaigns in the main stream of the national contest. Veteran MP David Groos, running for the Victoria seat, and newcomer David Anderson, the Esquimalt-Saanich candidate, showed themselves well able to handle what has at this point become the major issue of the campaign and the one most likely to give the Conservative Party trouble.

Mr. Anderson raised the question of Mr. Diefenbaker's likely reception of the Stanfield theory of provincial autonomy, and it is clear that the former Tory leader will be only one of many Conservatives who balk at the dangerous national decentralization which has been forced into their Party's platform in an effort to woo Quebec Premier Johnson's Union Nationale voters. Mr. Anderson raised, too, the question of what the cost to Canada would be if the Conservatives won the election with Quebec's support, for it is plain that Mr. Johnson would exact the utmost in provincial powers—not only in domestic affairs through special status, but also in foreign relations where inordinate provincial independence could disintegrate Canada as a national entity.

Mr. Trudeau is staking his campaign on the belief that Quebec will see the necessity of keeping Canada as a united country internally, and as a single voice abroad, if the Confederation is to have any standing as a sovereign state. At the same time he calls for equality of language wherever in Canada it is needed to permit French-speaking Canadians to feel at home. Mr. Stanfield's campaign appears to give little recognition to the crucial nature of this issue, for while discussion of economic and welfare matters is also of vital importance, the basic issue of Canadian entity can take second place to none. If there is no Canada there will be no Canadian economy.

Mr. Groos scored with his challenge to Conservative candidate Chatterton to debate the unity question, knowing Mr. Chatterton's past championship of Mr. Diefenbaker, who cannot fail to be at odds with Mr. Stanfield on the issue. As Mr. Groos puts it, "This is the real nub of the concern felt by Western Canadians." They will not condone a party platform which appears to provide one doctrinal version for Eastern audiences and a diametrically different one for the West.

Meanwhile, Back at . . .

WHILE THE VIETNAM WAR negotiations appear to be stalemated, at least temporarily, in Paris there are ripples on the political scene in South Vietnam which indicate the possibility of important changes. The key figure in the Saigon situation seems to be Vice-President Ky, the former leader of the military junta who was forced to take second place in the elections last year. Marshal Ky has lately taken to making speeches and giving interviews which exhibit an unusual spirit of independence—to a degree which in a less-powerful man in that country would invite a visit from the secret police.

The most notable aspect of the vice-president's words is the new insistence that it is the Vietnamese who must settle their own differences. "We are not fighting today," he said in a recent speech, "for a vague ideology or for money from foreigners . . . Our present war is for us, for our lives, for our parents, for our progeny and for the future of our country." And then, walking close to the line of treason, he said: "The entire world admires and reveres Ho Chi Minh and Vo Nguyen Giap. Who are they if not Vietnamese, if not of Vietnamese descent like you and me? Why are they so popular? Why is the south unable to produce such figures? Isn't it because the entire leadership in the south is only a pack of slavish-minded and corrupt people?"

In his references to foreign elements in Vietnam, Marshal Ky if pushed could claim that he was talking about all foreign influence, but it was quite clear in the context of this speech, and in recent interviews he has given, that he is referring to the Americans. And if he really wants the Americans out, he certainly knows that this would mean the end of the American-supported Saigon regime. He seems, in fact, to have worked around to the conclusion that some sort of a settlement with Hanoi is preferable to the present fighting.

If Vice-President Ky keeps on talking as he has been in recent weeks, he can only be considered a liability both by the Americans and the military and civilian supporters of President Thieu.

He appears to have given his support to newly-appointed Premier Tran Van Huong in his attempt to replace northern military men in the Saigon regime with southern civilians, but the reports are that this design has been balked by President Thieu and his backers.

The situation is such that while the negotiators are parrying words in Paris, there is a possibility that the South Vietnamese government will fall apart and be supplanted once again with a military dictatorship.

Major H. Cuthbert Holmes

IN THE DEATH OF MAJOR H. Cuthbert Holmes at the age of 77 this community has lost one of its leading businessmen, one of its most faithful admirers, one of its most prescient planners, and a stalwart exponent of man's right to stand up and champion what he believes to be correct.

For the many friends he made in the course of more than half a century as a Victorian, Major Holmes will remain in memory as a man who brought intact into a new and confused era the moral values and the dignities of an earlier age and made them contemporary and viable.

Many of the major concepts which have been embraced in Greater Victoria's commercial and recreational fabric or are now being actively contemplated, were foreseen and urged by Major Holmes long before the community was ready to adopt them. The principles of regional government, conservation of green spaces, improvement of traffic flow, preservation of property values and direction of the community's growth were a matter of lifelong interest to him; and he never failed to see Greater Victoria as primarily a place to be developed for the good living of its inhabitants. A city should be an environment in which human needs are rated first.

Always impeccably groomed, invariably polite, unfailingly ready with a touch of humor or reminiscence and frequently bearing silently in his own private world the pain of old war wounds, Major Holmes through his many years of service to the community in official and unofficial capacities had well earned his final honor as a Freeman of the City. He made good citizenship a visible virtue; such men are not easily replaced.

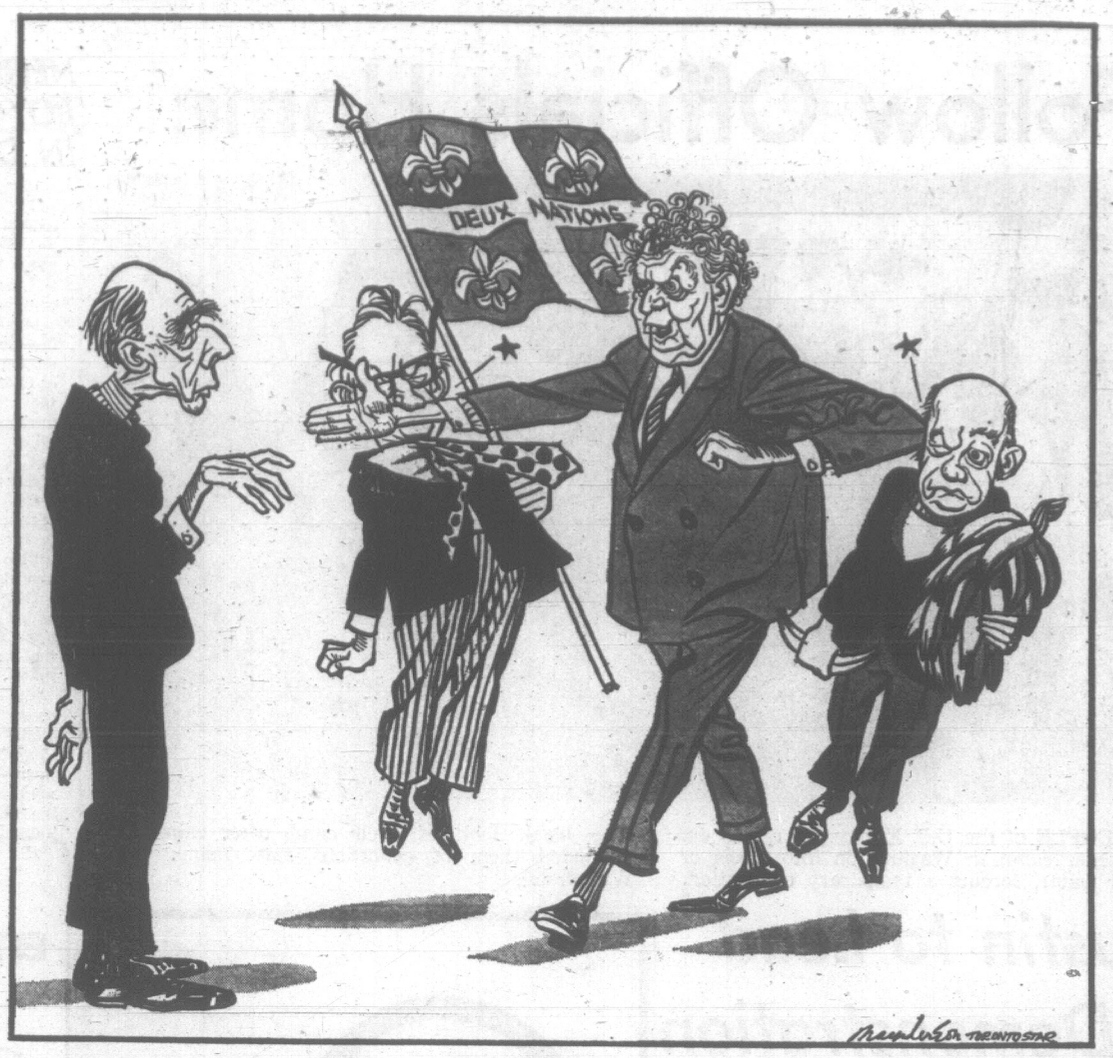

'. . . May I help you . . .?'

Letter

Choice of Schools

In his write-up about the fate of St. Louis College your Arthur Mayse created the impression that there are only Roman Catholic private schools. In his opinion all non-Catholics would strongly oppose any government tax-support to separate schools. The facts are that more and more parents prefer to have their children educated in a school system they choose themselves.

Since 1951 the annual increase in the number of pupils in the public schools in this province is 8 per cent. The number of pupils in schools organized and operated by parents has grown since 1951 annually by 22 per cent!

Another impression one could get from Mayse's writing is that our government never would support a school whose curriculum is based on a certain religion. Does Mr. Mayse mean by this that the public school is not based on a certain religion? Does he mean to say that the public school does not have a basic philosophy? Any school deals with questions about life, origin, destiny, sense of life, etc. Isn't it clear that any answer to these questions would reveal one's attitude to religion?

At present there are nearly 26,000 pupils in this province enrolled in so-called private schools. Definitely not more than half of them are Roman Catholic. Wouldn't it be about time that the government lives up to Act 26 of the UN Declaration of Human Rights and administers justice to those people who are doubly taxed?—S. Wolters, 1139 Burdett Ave., President of District 12 (Br. Col.) of the National Union of Christian Schools.

HAUNTED BY GHOSTS — **By BRUCE HUTCHISON**

Mr. Stanfield Falls Into the Historic Quebec Trap

NO Canadian will understand the current election campaign until he realizes that it began in November, 1885. When the Conservative government of John A. Macdonald hanged Louis Riel at Regina it created the hideous dilemma of Robert Stanfield today. The contemporary Conservative leader and Macdonald's heir is haunted, like all his predecessors, by the prairie rebel's ghost. So is the nation.

Hutchison

The judicial murder of Riel turned a naturally conservative Quebec against the Conservative party, distorted the whole political process and set the stage for the vote of June 25, 1968. With the weird historical forces thus unloosed 83 years ago Mr. Stanfield is now struggling in a replay of many earlier elections.

Since he lacks any significant Conservative party of his own in Quebec, he has allied himself with Premier Daniel Johnson's Union Nationale, as Robert Borden allied himself, for similar reasons, with Henri Bourassa's nationalists in 1911 to destroy Wilfrid Laurier.

Borden was a great prime minister, a fine and decent man. The same can be said of Mr. Stanfield's character. Anyone who meets him, even briefly as I have done, must see at once that his integrity, patriotism and shrewd common sense are beyond question. Like Borden, a fellow Nova Scotian, he would make a good prime minister. But he has fallen into the old trap built, with Riel's gibbet, at Regina. And Pierre Elliott Trudeau is closing the trap.

Calculations Clear

The constitutional issue raised between the Liberal and Conservative leaders will soon get through to the public — Mr. Trudeau's doctrine that only the national government can make contracts with a foreign state and Mr. Stanfield's theory that Quebec and other provinces can somehow make them without disrupting the nation. This momentous debate will be over-simplified, misrepresented and twisted out of joint in the next month but the cold-blooded political calculations behind it are clear enough already.

Mr. Trudeau has deliberately chosen to risk his government, his career and Canada's future on the simple proposition that there is one, and only one, national government, or else there is no nation. He asks his own people in Quebec to accept this proposition and trust him to protect their rights as a separate nation in a cultural but not in a constitutional sense.

Only a French Canadian prime minister could possibly succeed in this gamble, as Laurier succeeded, under roughly parallel circumstances, in 1896. If there has to be a confrontation between the two racial communities we are lucky that a native son of Quebec has undertaken it. Any English-speaking leader who uttered Mr. Trudeau's recent warnings to Quebec would not be understood or accepted there. No one but a French Canadian can hope, for the present anyway, to build the missing bridge across the cultural gulf.

Good Intentions

With the best of intentions, Mr. Stanfield is desperately trying to build it in another fashion. By making Premier Johnson his real Quebec ally, by placing Marcel Faribault, Mr. Johnson's adviser and familiar, in the Conservative shadow cabinet, Mr. Stanfield may win a few extra Quebec seats. It will be a good thing for Canada if he does because a one-party, Liberal Quebec has bedevilled national politics far too long—with brief artificial interruptions, ever since Riel's execution.

But if Mr. Stanfield succeeds in even this minimal objective its price is likely to be high and may be ruinous. For he is asking his party to back him not only in a complete reversal of Conservative attitudes but in a constitutional doctrine repugnant to most English-speaking Canadians of all parties. He is asking it to embrace in general the opposite doctrines of Premier Johnson whose "special status" for Quebec is repudiated by Mr. Trudeau.

This is asking a lot, perhaps too much. How can Mr. Stanfield expect one-nation men like Davie Fulton, Duff Roblin, John Diefenbaker to swallow such a meal and all their principles?

I know that Mr. Stanfield does not see the issue in this light. He does not suggest that Canada can have ten different foreign policies, in certain areas of provincial jurisdiction, as advocated by Premier Johnson and Mr. Faribault. I am quite sure, too, that in the crunch Mr. Stanfield would never agree to dismember the nation, as his Liberal critics will allege. This man is as good a Canadian as Mr. Trudeau or anyone else but having sowed the wind in his alliance with Premier Johnson he will eventually reap the whirlwind one way or another.

Even if he wins the election by his alliance the whirlwind will follow when the alliance breaks down. So it must, being built on sand like Borden's alliance with Bourassa. The life of a Stanfield-Faribault government would be unhappy, violent and short. Such a government seems unlikely to emerge from the ballot boxes next month but meanwhile the irony of the election is stark and almost unbelievable. A French Canadian prime minister rejects the impossible demands of his own people, or many of them, but is confident they will vote for him because he is French Canadian. An English-speaking opposition leader claims to be the only true champion of Quebec. At this monstrous paradox the mind of the ordinary citizen must reel.

Yet the valid constitutional issue behind the irony and the usual gibberish of a partisan debate is so important that it has drowned the bread-and-butter issues of economics, precisely as the prime minister planned from the beginning.

Though Mr. Trudeau was a boy of six at the time, he knows that in 1926 Mackenzie King drowned his ugly customs scandal and won his decisive victory by raising a constitutional issue which Arthur Meighen considered irrelevant and absurd. The Canadian people may be confused sometimes but their mind immediately clarifies and hardens if the constitution of their single state is endangered. King foresaw that reaction and Meighen, failing to see it, was permanently destroyed. Today Mr. Stanfield seems determined to make the same fatal mistake.

SPECIAL REPORT FROM PARIS — **By WILLIAM R. FRYE**

What Tripped the Trigger on De Gaulle?

THE economic and political earthquake which rocked France this past week —some observers are calling it this country's "cultural revolution"—is a profound reflection on Gaullist rule. It has made a mockery of General de Gaulle's claim to have brought stability and contentment to France. In one sense, and only one, the convulsion was a credit to the lone French leader. It marked a dramatic break between him and the Communists who previously had tolerated, and sometimes co-operated, in his rule.

Frye

The serious phase of the strikes and demonstrations began as de Gaulle was in Romania hailing Eastern Europe's drift toward independence from the Soviet Union.

This was a daring thing to do—especially at a time when the Kremlin, extremely sensitive to currents of liberalism and self-assertion among its erstwhile satellites, had sent Premier Alexei Kosygin to Czechoslovakia to try and contain the movement at its source.

De Gaulle was fanning the very flames Kosygin was trying to dampen. Here was "vive le Quebec libre" all over again—with the vital interests of a great power at stake this time.

Not Surprising

Perhaps it should not have been surprising, therefore, that at this moment, Moscow-oriented labor unions in France took over from collegiate amateurs, transforming into national near-paralysis a series of disturbances which previously had been more seriously motivated, but not much more menacing, than a spring "riot" in Harvard Yard.

It would be an over-simplification, however, to see France's convulsion solely, or even primarily, as a Communist reprisal for de Gaulle's subversive boldness in Romania.

Tinder for the conflagration had been soaked in gasoline and piled high over a long period.

De Gaulle has ruled from the Olympian heights. He has been almost as aloof from the French people as he has been from Washington and London. Gaullism, as the London Observer recently put it, has been "fatherly, sanctimonious, preachifying, distant."

The result is that "King Charles" has lost much of his contact with the grievances, the anxieties and the needs of the French people.

Many normal channels for protest in a democracy have dried up here. Opposition newspapers have been too extreme to preserve an attentive audience in the Elysee. Radio and television have been strictly government-controlled.

Parliamentary opposition has often been dismissed with an imperious wave of the hand. All down the line, the political infrastructure has decayed from disuse. As a result, people with grievances have never felt confident de Gaulle understood them — and sometimes he did not. Strikes and street demonstrations became the only effective way to get his ear.

Had the government's listening apparatus been in better working order, it might have better realized the intensity of unrest:

- How farmers, imprisoned in archaic methods, wanted larger subsidies,
- How wages in nationalized enterprises including trains, buses, airlines, and communications, had fallen perilously behind the private sector,
- How unemployment had risen to more than 2.4 per cent in a country long used to full employment.
- How job insecurity plagued thousands, and young people could not get their first jobs,
- How some sectors of industry, uncompetitive with West Germany and Italy, were being crushed by the elimination of protective tariffs under the Common Market.

Money which might have been spent to help these pressures was going instead to prestige projects such as the nuclear force de frappe, intermediate-range guided missiles, a nuclear-powered submarine, space satellites, color TV.

Paradoxically, many in France are prosperous as never before. But this fact has intensified the grievances of the have-nots.

Hard to Analyze

Just what ignited the whole explosive mixture, if not the Romania trip, eludes rational analysis. Perhaps the Moscow Communists did not feel they could abdicate leadership to the student Trotskyites, Maoists, Guervara followers, and opportunists ("situationists," as one French observer dubbed them) who had been in the forefront.

Perhaps France was, indeed, sick of de Gaulle, and the Reds realized it.

Perhaps it was simpler. The responsible Paris newspaper Le Monde remarked the other day that France is "bored." There hasn't really been any major "action" since the generals' revolt in Algeria ten years ago.

Frenchmen have shown their impatience with routine by gobbling up novelties. Israel's avocados and bottled grapefruit juice are the latest rages. Grapefruit juice is, indeed, reaching pretty far—for France.

Nature Rambles

By FREEMAN KING

For a close-in ramble go to Uplands Park. Here you are in the Gulf Islands Biotic Zone. This zone takes in the territory from Comox and the Islands south to Victoria, and abounds with the most varied of our native flora.

Here you can see some really fine specimens of the Garry Oak; also there are some fine clumps of Trembling Aspens with their sharply tipped, rounded, often heart-shaped leaves. Examine them and see how the leaf stems are flattened at right angles to the leaf blade — hence the constant motion of the leaf in the lightest breeze.

In some places one can find traces of former marshy or bog-like ground — before the drainage ditches were put in.

Here you can find the silverweed with its fringe-like leaflets. On the under side it is silvery, the flower generally has a single flower on a long stem coming up from the root stock.

There are still traces of rushes and sedges, while along the drainage ditch is the Brooklime with its dainty blue blossom and spreading stems. This plant is a relative of the gardener's forget-me-not.

There are clumps of Osier dogwood growing with some rather stunted hardback, which again indicates a marshy soil.

There are many beds of the blue Camas, and growing among them you may see the white of the "death Camas."

Along with them there are many of the Indian Consumption Plants. See how the stem swells at the main flower hub, and the vari-shaped leaves. The Indians used the crushed seed as a medicine for lung troubles.

Here and there you can find some maples that were introduced many years ago.

Look at the rock outcrops and see how they are weather-worn and deeply creviced. This is perhaps because of the nearness of the sea.

We are fortunate to have an unspoiled area of the "Mediterranean Zone" so close to the city.

Defining the Just Society

By GEORGE BAIN
The Globe and Mail

OTTAWA — Pierre Trudeau used the term, the Just Society, in the 1965 election in Mount Royal when he first became a member of Parliament, and he has used it since as a handy way of saying what a government under his leadership would aspire to bring about.

But, if, at one of his election meetings in the next five weeks, a member of the audience were to ask him what went into his conception of the Just Society, what would be his answer?

I asked the question during an on-the-move conversation; he was taking an evening's work to Harrington Lake as a change from the still hotel-like atmosphere of 24 Sussex Drive.

"You know," he said, "you try to define these things and you are really being asked to give your own feelings about the country and the people where you live. I could answer you in theoretical terms about the Just Society; I will do so, if you want, briefly.

"It means certain things in a legal sense — freeing an individual so he will be rid of his shackles and permitted to fulfil himself in society in the way which he judges best, without being bound up by standards of morality which have nothing to do with law and order but which have to do with prejudice and religious superstition. That is one aspect of it.

"Another aspect of it is economic, and, rather than develop that in terms of social legislation and welfare benefits, which I do not reject or condemn, I feel that at this time it is more important to develop in terms of groups of people, whether they be defined territorially . . . like the Atlantic provinces.

As a Whole

"The Just Society means not giving them a bit more money or a bit more welfare. The Just Society for them means permitting the province or the region as a whole to have a developing economy.

"In other words, not to try to help merely the individuals but to try to help the region itself to make all parts of Canada liveable in an acceptable sense . . . to put each region of Canada in a position where it can best help itself and the country as a whole. That is another aspect of the Just Society.

"Another one, I think, is in terms of our relations with other countries. It means making sure that we reflect a truer image of Canada. Canada being, once again, a country of modest proportions in world terms — not geographically, but economically and in terms of its population — we must make sure that our contribution to world order is not based merely on patterns which were set in another period, because it is not only important to feel just and to appear just, it is important, if we can be more effective, to be just.

"Just one example . . . If we are going to talk about the Just Society in terms of a bill of rights . . . and the bilingual aspect of it, to me this is very important.

"These are all facets of it, but they are defining platforms or programs, and, somehow, when I say that each man's philosophy is his own and he tries to leave its imprint on the society in which he lives, I suppose that is another way of saying, for me, that the Just Society is a society in which each individual Canadian is put in a position where he can develop himself to the utmost . . ."

Prime Minister Trudeau's espousal of the Just Society and a renewed emphasis on the importance of the individual Canadian has done much to erase the "socialist" label pinned on him by opponents. In the accompanying article Mr. Trudeau (shown above addressing a Kitchener Chamber of Commerce meeting) tells what the Just Society means to him.

I paraphrased something that had been said to me recently by Charles Taylor, Mr. Trudeau's 1965 opponent in Mount Royal—and old friend, Mr. Trudeau interpolated—which ran about as follows:

The fight against Duplessis was the great shaping influence in Mr. Trudeau's life. It caused him to think politically mainly in terms of the law and the freedom of the individual. His attitude toward nationalism, even, was a reaction against the evils which had been committed in its name. But he was not deeply committed to the economics of reform.

This, Mr. Trudeau said, was a cliche, "probably a friendly one, trying to explain in some way why I might be hidebound, but . . . really not true, just for the sake of the record." He went on:

"Duplessis to me is dead and gone, and I have never looked back. I do not look back in my own life, and I do not look back in other people's lives. I try to learn from history, and I try not to recommit the same mistakes that I have committed or other societies have committed. . . .

"But let me just say that my approach to nationalism —Quebec nationalism or Canadian nationalism, or any other—is that to me it is a right-wing approach because it tends to set the standards for state action, things such as ethnic or linguistic or even religious norms.

Smooth Away

"To me the modern state must smooth away such types of exclusive norms. You are born white or you are born black—all right. Or you embrace one religion or another.

But the state should try to govern everybody well—the greatest good of the greatest number . . . If we have two nations in Canada, as my opponents say, it means we are going to have two states and the values of those states will be based on the idea of one or of the other nation, and this is what I reject."

As for economics not figuring largely in his idea of the Just Society, Mr. Trudeau cited his earlier answer, and said:

"One of the other reasons I suppose some people say I am a socialist, or are afraid I am a socialist, is because I feel very strongly about the importance of giving everybody a chance."

Mr. Trudeau recalled its being said that a "few new guys coming into an old party" (himself, Jean Marchand and Gerard Pelletier for obvious examples) wouldn't be able to move it.

Now, in such matters as that of the Constitution, they were accused of moving it too much. And, perhaps "when we begin . . . to introduce electoral reform, or perhaps to develop the CDC (Canada Development Corporation) to expand the Canadian economy . . . people on the other side will be saying . . . that we are too much left-wing. . . .

"Our opponents . . . either accuse us because we do not have enough influence on the party and therefore we have betrayed our ideals, or else we have too much influence . . . and are not going in the right direction . . . I feel we have done a hell of a lot in two or three years, those who entered at the same time as myself. You know, dozens of us . . . I certainly do not feel disappointed at all."

Russian Theorists In Dither

By ANATOLE SHUB

MOSCOW — President Johnson's retirement, the left-wing student disorders in the West, and the growth of nationalism and "revisionism" in the Communist world are among the developments which puzzle or embarass theoreticians and progagandists here.

Soviet correspondents in Washington instantly took the line that President Johnson was forced to decline renomination by anti-Vietnam agitation. Nevertheless, editorial writers and commentators have chosen not to probe the matter too deeply.

The president's voluntary renunciation of power still mystifies most people here—such things are just not done in this part of the world. Many Soviet citizens remain sincerely convinced that "it is all a trick" and Johnson will yet run again.

Soviet propagandists were also caught off base when Hanoi accepted Washington terms for negotiations which they had just denounced—but this was simply the result of the well-concealed fact that Hanoi rarely consults the Soviet Union before making its decisions.

The ideologists here are breathing somewhat easier now that left-wing student troubles in France have given way to a familiar general strike led by the Communist party and trade unions. The latest developments are of a kind any trained Leninist could explain in his sleep. However, Moscow was baffled and disapproving when Sorbonne students, armed with theories from Mao Tse-tung and Herbert Marcuse, began their "cultural revolution."

Local ideologists were also quite leary of West Germany's "Red Rudi" Dutschke, and seemed on the verge of denouncing him, when a demented neo-Nazi shot the young leftist.

Seem Strange

Dutschke's theories, blending Marcuse, Mao and old-fashioned anarchism, and condemning Soviet-style Communism as strongly as the "bourgeois" west, were regarded strangely by analysts here who think the West German "working class" should concentrate on demanding legal status for the banned, sclerotic Communist party and recognition for East Germany.

Even the neo-Nazi National Democratic Party causes propagandists here a bit of trouble. While the NDP provides a convenient bogey, local writers prefer to call it "neo-fascist" because, ever since Stalin's time, central committee stylists have tried to avoid the words National Socialist or their abbreviation, Nazi.

The growth of nationalism and "revisionism" from Peking to Prague is perhaps the most painful theme of all.

Soviet propagandists are against both, of course, but have yet to provide Marxist explanations of why and how, for example, China has been reverting to imperial form and Czechoslovakia is hailing its Masaryk traditions after 20 years of the "dictatorship of the proletariat."

With Yugoslavia and Romania both in a kind of limbo status these days, Soviet theoreticians no longer even provide a total number for the countries officially considered "socialist."

Czechoslovak "revisionism," which consists of leaning heavily on the original Marx and the more liberal passages from Lenin, rather than on warmed-over Stalin and Lenin's more extreme utterances, has been only feebly countered here.

The only thing that matters, said Soviet critics, is the supreme power of the Communist party—a line of argument easily countered by Marx's paeans of praise for the full freedom and non-partisan spontaneity of the Paris commune.

The Washington Post Co.)

Quebec Scholars View Foreign Affairs Issue

By DOUGLAS FISHER and HARRY S. CROWE

(Mr. Fisher is a former NDP MP who has returned to politics and is again seeking election as an NDP member. He is a lecturer in Canadian government at Carleton University. Mr. Crowe is associate professor of history at Atkinson College.)

Stephen Clarkson may not have gotten the Liberal nomination in Davonport, but he did succeed in getting off the press a book of excellent articles on our international relations, An Independent Policy For Canada. Three of the essays in this latest offering of the University League for Social Reform bear directly upon the issue which Mr. Trudeau is trying to make the focus of the current election — Quebec and international affairs.

Fisher

One is by Paul Painchaud, professor of political science at Laval. The second is by Louis Sabourin, director of the Centre for International Co-operation at the University of Ottawa. The third is a reply to some of the matters raised by Prof. Painchaud, written by Gilles LaLande, professor of international relations at the University of Montreal.

The three scholars are in disagreement on a number of points in these brief statements, and are in disagreement on other subjects not covered by the book. But they are in substantial agreement that there is a role to be played, of some kind, at some level, by the province of Quebec in external affairs, and that attempts to stop this can have very serious repercussions in Ottawa-Quebec relations. All three are moderate, reasonable presentations.

Crowe

Prof. Sabourin writes: "There is also no doubt that a lot is at stake in this dispute: The image of Canada on the world scene and the very existence of a strong French Canadian society in North America.

"It is then unfortunate that the debate has been launched so badly. Quebec has stated its goals on political rostrums but has not yet presented to Ottawa any specific plan on how the necessary mechanisms for co-ordinating these international activities would function.

"On the other side, Ottawa's refusal to recognize officially Quebec's unusual situation in the field of international relations will eventually lead to a real confrontation of power. Ottawa may have every legal right to 'short circuit' Quebec's international programs but it would be a grave political mistake to try to do so.

"Unless there is a change of moods in the near future, it is easy to foresee that many people in Quebec will react with impatience, will tend to forget the real issue . . ."

Prof. Sabourin says that what is involved is a test case in mutual trust. He says Quebec must clearly begin with the fact that Ottawa speaks for all Canadians on the world scene, and it must agree not to undertake any international activity which could be contradictory to Canada's foreign policy or which would reduce Ottawa's bargaining power in international negotiations.

★ ★ ★

On the other hand, Ottawa, and also English-speaking Canadians generally, must recognize how vital it is for Quebec as the principal agency controlled by French Canadians to take advantage of all international resources available to it to advance its cultural heritage. This latter term is always used to embrace technological and related activities taking place in the French language.

Prof. LaLande is mainly concerned with disputing a point in the Painchaud piece, that biculturalism, centred upon Ottawa, in Canada's external affairs does not make much sense, and in any case is probably impossible. Rebutting Painchaud he says that biculturalism involves a more recognizable and authentically French Canadian voice in the process of defining a foreign policy for the Canadian nation. More French Canadians must be involved in the department of external affairs.

★ ★ ★

Then Prof. LaLande says: "Above all, biculturalism demands the recognition and acceptance that is long overdue of the vital need for Quebec to draw much closer to France and to the French-speaking community of nations."

The nub of the Painchaud essay is that "nothing indicates that fundamental disagreements exist between Quebec and the rest of the country on the objectives and methods of our diplomacy." Quebecers should participate in the "formation of the foreign policy of the country without trying to define special interests." It should not be a foreign policy with cultural departments, at least as criteria for determining the policy.

At the same time he asks: "Why . . . could the main responsibility for cultural relations with the French-speaking world not be given to the Quebec government?"

And he adds: "Under such an arrangement, Ottawa would remain free to carry out a much more supple foreign policy, one that would be free of these artificial cultural considerations and free, too, of the political-cultural imbroglio."

★ ★ ★

The conclusion to the Sabourin essay is a plea to Canadians to avoid exactly what Mr. Trudeau is doing: creating an atmosphere in which it is not possible to reach an understanding at the negotiating table. He has words of warning for both sides.

"If Quebec demands too much in the field of international affairs, this cannot but lead to the establishment of a dual image of the country on the world scene which is an inevitable step toward breaking up Canada.

"On the other hand, if English-speaking Canadians do not recognize that Quebec has every right to develop international activities which will favor the self-fulfilment of French-Canadian society, this will give ample proof that they do not wish to accept French-Canadians as equal partners in Canada. This also may lead to separatism."

★ ★ ★

These are three French-Canadian academics, associated with three different universities, with three quite different sets of ideas in the narrow field of international affairs and federalism, and three very different evaluations as to the long-term prospects of Canada.

But all three agree that Quebec has a role in international affairs. Of course they could be wrong, and Mr. Trudeau could be right. But given this restraint and obvious sincerity, and their good will, can anyone really doubt that this matter is one which has to be worked out in the unemotional give-and-take of a conference room, and in long private discussions, and not in the hectic sloganeering of an election?

Or worse, of two elections, as Mr. Trudeau has all but guaranteed that there will be a Quebec provincial election to offset the results of June 25 if it is a Liberal victory.

NEWS HIGHLIGHTS OF THE WEEK

Reviewed by Peter Murray, Times Wire News Editor

President Charles de Gaulle's vision of French destiny was badly shattered this week.

France tottered on the edge of anarchy as a massive wave of labor strikes and student unrest virtually paralyzed the nation.

Garbage piled up in the streets of Paris, trains and planes did not move, and most of the country's banks and large industries ground to a halt. More than eight million workers were on strike and millions more were made idle by the walkouts.

De Gaulle rushed back a day early from a Romanian visit after the unrest, which appeared to have died down last week, suddenly flared again at the weekend in much more serous proportions.

The original disturbances involved Sorbonne university students who staged protest demonstrations against backward educational policies. After a bloody clash with police on Paris boulevards the labor unions took up the cry against the government and its repressive tactics with the students.

●

Then a grassroots strike movement began among the workers, who decided the time was ripe to press their demands for higher wages and better working conditions. Unemployment has been rising steadily in France and the unions are insisting on better job security, particularly in some of the big state-run transportation and communication industries.

The students continued to support the workers, although the two sides have little in common in their goals.

Student marchers carried the red flag of revolution and the black anarchists' flag.

Premier Georges Pompidou, unable to cope with the disturbances, claimed the revolt was led by Communists "trying to exploit the labor crisis for their political benefit."

Pompidou was roundly jeered in the national assembly when he made the charge. Nevertheless, when a show-down vote came on a censure motion that would have toppled his government, Pompidou emerged the victor with a 10-vote margin in the 486-member assembly.

Defeat in the vote would not have forced de Gaulle to step down, but would have compelled him to find another premier able to lead the Gaullist majority party, not an easy task in the present precarious political situation.

De Gaulle went on television at week's end to appeal for an end to the disorders. He proposed a number of social reforms which would give the people a greater voice in the economic affairs of the country.

De Gaulle said the proposals would be placed in a nation-wide referendum next month and indicated he would step down if they are not approved.

●

His domestic troubles came at an embarrassing time for de Gaulle who had just scored an international coup by playing host to the preliminary Vietnam peace negotiations.

As expected, the North Vietnamese and U.S. envoys made no progress this week in a single session devoted to propaganda exchanges.

There was a brief flurry of speculation that the two sides might call in an outside mediator, possibly de Gaulle, to help break the deadlock. This was quickly scotched however by the U.S. spokesman, Averell Harriman.

Both Hanoi and Washington raised the possibility after Wednesday's meeting that the negotiations may well end in failure, but it appeared each was just trying to apply pressure to the other.

Meanwhile, the U.S. reported that its losses last week were the second highest of the war: 549 killed and 2,282 wounded.

●

Militant U.S. Negro leader H. Rap Brown was given the maximum sentence of five years imprisonment when convicted in New Orleans of carrying a firearm across a state line.

A 50-man guerrilla attack on Haiti was crushed by the forces of President Duvalier, who blamed exile groups in the U.S. for trying to foment a revolt in the poverty-stricken Caribbean country.

Is Marchand Slated to Be 'Mr. Canadian Economy'?

By GERALD WARING

OTTAWA — One of the surprises that Prime Minister Trudeau is saving until after the election is the appointment of Jean Marchand as minister of a new department of economic development.

Mr. Trudeau said May 10 that studies were under way to determine the desirability of one ministry for various economic development programs now spread through several departments of governments.

On May 15 a source privy to top level consideration of this proposal reported that Mr. Trudeau has firmly committed himself to appoint Mr. Marchand to the new portfolio if they win the election.

This suggests that the study of May 10 had proceeded to a hard decision five days later, or that the reference to studies was to camouflage and soften the announcement of a decision already taken. If the latter, the reason probably is that Mr. Trudeau wished to test reaction to the idea before publicly committing himself.

★ ★ ★

Mr. Marchand is now minister of manpower and immigration, and also temporarily secretary of state. It was he more than anyone else who prevailed upon Mr. Trudeau to try for the Liberal leadership. No minister is closer to Mr. Trudeau. He is Mr. Trudeau's chief lieutenant for Quebec, and by default at the moment, for all of Canada — Paul Hellyer as "acting prime minister" notwithstanding.

This points towards a very important role for Mr. Marchand in a new Trudeau administration that would greatly exceed more responsibility for programs like ARDA and area development.

He brings to the job the practical approach of a man whose life, up until 1965, has been spent in the hurlyburly of the Quebec labor movement — with the strengths this connotes, and the weaknesses. He is an extraordinary person, with ability, personal charm and fighting spirit, but all in all a rather unusual choice to head the new department.

A more logical choice would be Forestry Minister Maurice Sauve, a politician with an impressive background in economics, who up to now has been responsible for the application of expanded farm rehabilitation and agricultural development programs.

However, Mr. Sauve is not really due for a promotion. He blotted his copybook in the leadership campaign by backing Paul Martin in spite of earnest last minute appeals by Gerard Pelletier, one of Mr. Trudeau's closest colleagues.

★ ★ ★

Alternatively, an independent observer can hardly overlook the obvious qualifications of Eric Kierans for the job, although Mr. Trudeau has no difficulty in overlooking Mr. Kierans.

Another who merits consideration for the post is British Columbia's Jack Davis, an economics and resources oriented engineer who is minister without portfolio in the Trudeau cabinet. From what Mr. Trudeau has revealed of his thinking on economic development, the new ministry will be concerned mainly with the prime minister's objective to "solve the problem of economic disparity" by "helping the regions to discover their own natural areas of growth."

The prime minister ranks this problem right up with the problem of two languages and cultures as the most serious facing the country. By assigning it to Mr. Marchand, his right hand man, he will invest it with unquestionable top priority.

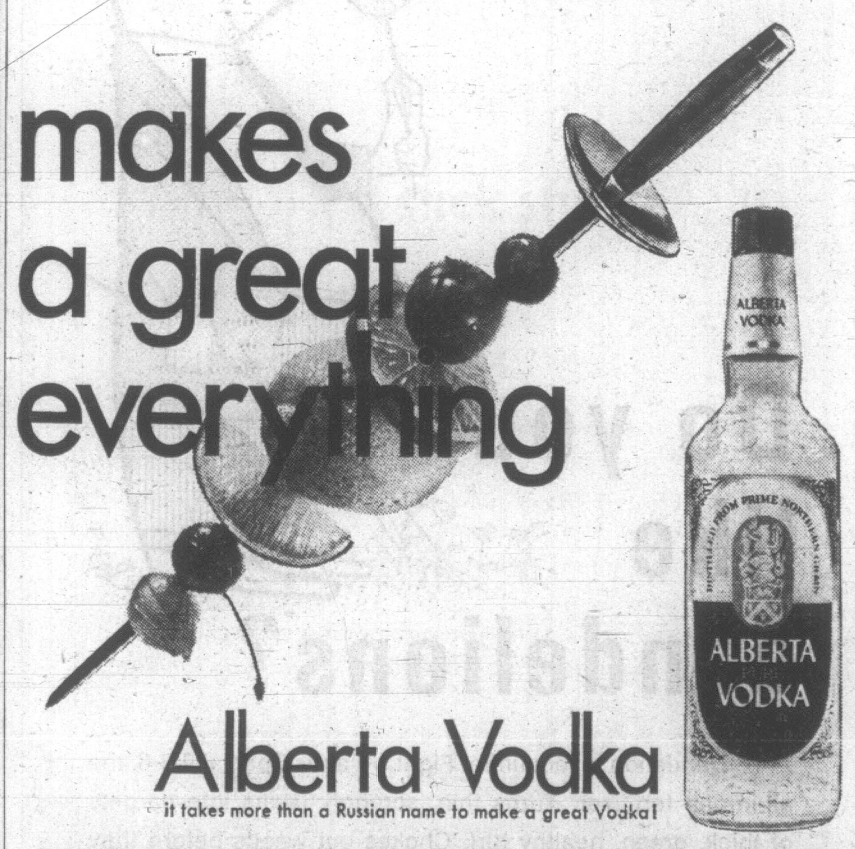

This advertisement is not published or displayed by the Liquor Control Board or by the Government of British Columbia.

CKDA 1220
Golden Sound Radio

Des Kearney

Victoria's Most Listened To Station
DIAL ● 1220
OPERATING 24 HOURS DAILY

Ladies
Join Des daily 9-to-noon for cash
on
"PARTNERS for PROFIT"
Your Golden Opportunity to Win Cash from the CKDA Guys and Gals!!!

NEWS ● SPORTS ● MUSIC

TIPS FOR HOME GARDENERS

Pampered Pets Respond Beautifully

By JACK BEASTALL

In three weeks the rose fanciers of Victoria will be placing their best blooms on show tables and gardeners will flock to halls, both large and small, to feast their eyes on new varieties and the best of the old.

Jack

Roses are to be found in most gardens although comparatively few produce blooms of show standard. Nostalgia prompts us to put in a few bushes or climbers, and these we leave more or less to their own devices.

Not so with roses grown for exhibition. These plants, like prize animals, are pampered and petted, fed and groomed on a schedule that covers most of the year.

●

Here is a typical growing program as outlined by a local prizewinner for members of the Victoria Horticultural Society.

Work starts in January or February, depending on weather at that time, when rose beds are given a dressing of bonemeal at the rate of four pounds for every 100 square feet.

This is a slow acting organic fertilizer that will not become available to the plants until some time in May when soil temperature rises and soil bacteria become active to convert the particles of bone into chemicals the plants can absorb.

During the latter part of March rose bushes are pruned in the Victoria area, and at that time receive a feeding of a faster acting fertilizer, such as a 6-8-6 or 13-16-10.

●

One cupful of 6-8-6, or one-half cup of the double strength 13-16-10, is spread around each plant to cover an area equal to the spread of the branches.

Although the soil may be quite damp at that time, it is essential for water to be applied to dissolve the fertilizer and carry it down to the roots of the plants.

This watering is often omitted by home gardeners. If not done, the fertilizer salts remain near the surface, out of reach of feeding roots, and the plants continue to starve in midst of plenty.

The end of May to beginning of June is time for another meal. Again 6-8-6 or 14-16-10 is used at the same rate and the beds thoroughly soaked with water.

About this time of year spraying with insecticides and fungicides is necessary in order to have undamaged foliage that will evoke admiration from the judges.

Since the water in which spray concentrates are dissolved tends to collect in droplets on the shiny surface of a rose leaf instead of making a smooth covering, a "sticker" or "spreader" is added.

●

Rose fanciers were quick to discover that liquid whale, alginure, rapid-gro, and fish fertilizers, will act as spreaders and the plants will absorb the food through the leaves.

In this way, the plants receive a supplemental feeding each time a spray is applied, and early in July another foliar feed is in order whether or not a spray is necessary for diseases or pests.

While this program has been in operation, watering of the rose beds has been done once, preferrably twice, a week since the end of April.

Watering is always done by laying an open end hose at the base of each plant. This keeps water off foliage and prevents spread of fungus diseases.

Fungus spores are carried from leaf to leaf in drops of water, and it is useless to spend money and time on spray controls and then spread the diseases by watering overhead.

Each watering has picked up dissolved fertilizer salts and carried them down within reach of feeding roots. By the end of July there will be little free fertilizer left in the soil, which is ideal.

No more fertilizer (or foliar feeding) is applied after early July, and watering of the beds ceases in August.

This sounds drastic to the home gardener, but it is most important that the bushes be given a chance to ripen, or mature, the growths that have been made through spring and early summer, otherwise severe winter damage can result.

●

By September the plants will look rather miserable, but their work for the year is finished. In the interest of the plants' health, the gardener must turn to other late summer plants for visions of beauty.

The next step in producing good exhibition roses is a modern practice which comes as a complete shock to home gardeners. It is the removal of all leaves from rose bushes in late September or early October.

In our mild coastal climate the rose tends to go on growing all winter, expending energy unnecessarily and foregoing the essential rest period needed by all plants that bloom profusely during the regular growing season.

By pulling off the leaves we stop the manufacture of foods and force the plants into a short rest period. It is only a temporary rest, because new growths will be evident by Christmas.

In December the long canes on the more vigorous varieties are pruned back to a length of near 30 inches above soil level before winter gales arrive.

This prevents wind from rocking the bushes and breaking fine roots. Quite often a poor start in spring is due to roots broken in a December gale.

●

The coastal climate is also responsible for Rose Rust, Black Spot, and Mildew, greenfly (aphids), bud worm, and thrips.

These troubles make spraying a necessity, but the incidence of disease can be reduced by sanitary practices such as keeping buds clean of diseased and insect-carrying foliage, and seeing that secateurs and gloves are frequently disinfected to prevent carrying disease spores from one plant to another.

Since spraying cannot be avoided when exhibition roses are grown, the first investment of a wise rose grower is a $10 agricultural mask which will protect his health while he protects the health of his roses.

The home gardener can produce a satisfactory garden display of roses with less care and attention than an exhibitor can produce a prize winning rose, but this schedule dispels the idea that roses can be left to grow without attention.

It also gives the gardener something to think about when he enters an exhibition hall and is greeted by thousands of near perfect blooms.

Twelve months' work to produce one flower—"Best rose in the Show!"

To the rose fancier it is worth every minute.

BRIDGE RESULTS

Winners of the weekly game of the Allmasters' Duplicate Bridge Club are: North-South—Florence Curran and H. F. Robertson; Joan and Ron Smith; Israel Artlett and John Dimitri; Ethel Cleworth and Earle Dye; Doris D'Amico and Betty Miller. East-West: Marjorie Mulcahy and Thelma Kersey; Louise Duncan and Helen Van Der Vliet; Mike Champion and Duncan Smith; Marianne Powell and Chris Murray; Margaret and Jack McAvoy.

Darling . . .
live garbage-free!
In-Sink-Erator stainless steel garbage disposer
5-year parts warranty!

SEE IT TODAY AT
MENZIES & JOHNSON Ltd.
572 Fisgard Street
386-8484
*Installed $144.50
Trade-in Price ... $114.00
Do-it-yourself ..... $ 99.00
*To approved sink and wiring

BATHROOMS
• Designing • Planning • Structural Changes
• Plumbing Fixtures • Vanities • Flooring
• Medicine Cabinets • Lighting and Decorating
• Financing
"One Contract — One Responsibility — One Guarantee"
RAWLINGS PLUMBING & HEATING CO. LTD.
"Kitchens Too—Made Like New"
2657 DOUGLAS STREET 388-7311

Cyclos SALES AND SERVICE
HEATING INSTALLATIONS AND SERVICE OUR SPECIALTY
CALL US ANYTIME. FREE ESTIMATES ON HEATING — OIL TANKS — HOT WATER HEATERS
24 Hours Service with BA Home Heating Plan 479-1151

Talk Champion

LARAMIE, Wyo. (AP) — Albany County Assessor Rose Rasmussen found on one property assessment tax form a man listed his wife's occupation as, "Speaker of the House."

PAN-ABODE BUILDINGS LTD.
Prefabricated Cedar Log All Custom Cut
B.C.'s Most Attractive Homes
Contact Your Exclusive Dealer
T. J. DE LA MARE
2251 Tudor Ave., Victoria, B.C.
PHONE 477-1074

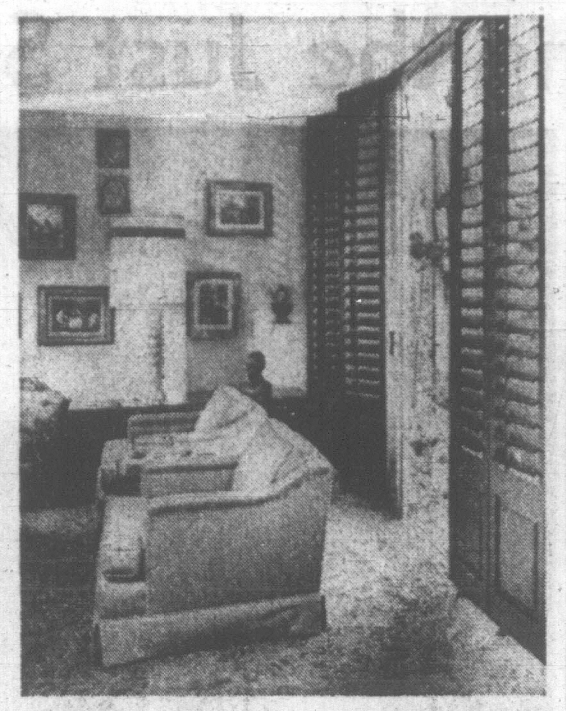

EXPOSING a room to the outdoors is pleasant on sunny days and light control for hot or cold days makes the room more enjoyable.

Invite the Outdoors In

By PAULINE GRAVES

Fresh flowers, a pot of ivy, or any growing plant, softens your home, makes it look lived-in and loved.

If you can relate your home to the outdoors in some way, you have enlarged it beyond the confines of the four walls.

Shown above is an apartment that doesn't look like an apartment at all. Sliding doors open on to a balcony in the same way that a room opens on to a patio. And the over-all feeling is great. Shrubs and flowers grow in pots, and even a vine in a container softens the exterior walls. All the glass, of course, eliminates the wall and makes the room seem larger.

CLIMATE CONTROL

There are times, however, when the outdoors isn't all that inviting, either on a sullen, grey day or blazing sun.

Draperies offer the obvious climate control, but these folding panels with movable louvres provide degrees of control.

Back against the wall on each side, the panels expose the room to the balcony. But pulled across, with louvres closed, the panels black out the outdoors.

Manipulate the louvres and arrange the panels and you can have the amount of the outdoors you wish. Extra wide, four inches, the louvres are in good scale with the room.

The panels, too, are easily manoeuvrable, installed in a ceiling track, their weight supported by casters on the floor. The two outside panels are fastened to the wall, and the front edges of the two centre panels and of every alternate panel travel in the ceiling track.

FLOORING
WE SELL and INSTALL
Top Quality—Name Brand
Flooring and Floor Covering
• Wall-to-wall Carpeting
• Lino and Tile
• Ceramic Wall Tile
Whether you are building or modernizing your present home, consult us for expert advice on your flooring or carpet needs. You can be sure of an expert job at a reasonable cost.
Remember, you can be sure of an expert job at a reasonable price.
CAPITAL CITY CARPET & LINO
1920 OAK BAY AVENUE
383-5911
After 6 p.m. call
Jack Houston, 382-9584
Bob McIntosh, 384-1546
(Div. of Capital City Roofing)

ROOFING
★ Cedar Shingles
★ SHAKES
★ "GARLOCK" Windproof Shingles
★ Asphalt Shingles of all kinds
We've had 36 years experience and this is what counts
Free Estimates
VICTORIA ROOFING and INSULATION CO. LTD.
"The Oldest Roofing Company in Victoria"
917 FORT STREET
382-2331
Eves. Call Bud Taylor
383-5867

Ringing Fire Alarm Costs Woman $100

A woman who unlawfully pulled a fire alarm April 27 for "no reason at all" was fined $100 Friday.

Shirley Jackson, 632 Head, pleaded guilty and said it had been an emotionally upset evening.

Beautify and Improve Your FIREPLACE

Heat Tempered Glass Enclosure Framed in Solid Brass!
★ No Sparks
★ No Smoke
★ No Floor Drafts
★ Reduced Fuel Bills
Uniform heat from floor to ceiling. Burns wood, pres-to-logs or briquets. Lasts a lifetime. You control fire—your home and family safer.
Phone 479-2421 or Write for FREE Colored Brochure
THERMO-RITE
Fireplace Enclosures
SALES and SERVICE
3944 Margot Place, Victoria, B.C. 382-4142

NIAGARA PUTS THE SQUEEZE ON ROSE PESTS

Niagara Pomogreen Rose Dust is specially formulated to kill insects and control diseases on roses and other flowers effectively and easily, yet because of its leaf-green colour it protects without detracting from your garden's natural beauty. This is only one of Niagara's specialized products for lawn and garden care. Plant what you like—but protect with Niagara.
Niagara
PROFESSIONAL MATERIALS FOR THE HOME GARDENER
Tune in Assignment Home Gardener CBC Radio 8:55 a.m. Saturdays

CEDAR HILL GARDEN CENTER
1551 Cedar Hill X Road
477-2658

EATON'S
382-7141

ROYAL OAK GARDEN CENTRE
4456 West Saanich Road
In the Shopping Centre
479-1116

SCOTT & PEDEN LTD.
506 Pandora Avenue
384-7181

SHRUBLAND
1715 Hillside Avenue

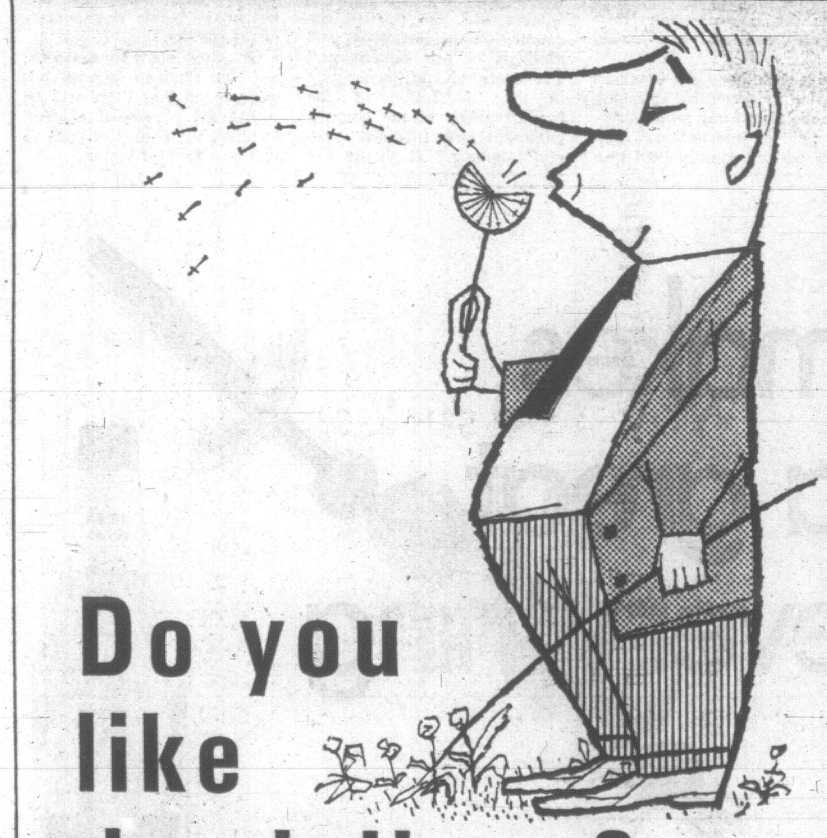

Do you like dandelions?

Dandelion lovers unite! Fight Uplands Special 9-3-6, the all-in-one fertilizer. Turns thin, scraggly lawns into carpets of thick, green, healthy turf. Chokes out weeds before they can get a start. With Uplands Special you'll not see a single dandelion all summer long!

Uplands Special gives your lawn over 40% organic plant foods. And extra quantities of vital life-giving nitrogen. It provides a complete food ration to keep your lawn green and healthy all summer long.

And for dandelion lovers, that would never do!

Buckerfield's
UPLANDS SPECIAL
THE ALL-IN-ONE LAWN FOOD
At all good garden stores.
Ad. 68-1

Enjoy fuel savings of up to $60.00 each year from the greater efficiency offered by modern advancements in oil burning equipment. In the past 10 years science has made big improvements, not only in oil burners but fuel oil as well. Today's oil furnace is the finest home heating system you can buy. Enjoy the unmatched safety, dependability, and comfort offered by MODERN OIL HEAT . . . contact you local fuel oil supplier for details on modernizing your oil burner NOW.

Oil HEATS BEST
OIL HEAT PROVEN BEST
OIL HEAT ASSOCIATION OF VICTORIA AND DUNCAN

Stanfield Collects Kisses

Special to the Times

KELOWNA—The "kissing campaign" came to interior British Columbia on Friday—but for a change it was Conservative leader Robert Stanfield receiving the kisses.

When the Tory leader, former premier of Nova Scotia, hit Quesnel, in his first B.C. visit since becoming leader of the Opposition in the House of Commons, he was bussed and rocked by a mob of fans almost as if he were political foe Pierre Trudeau.

The only difference was the Quesnel kissers and autograph seekers were public school age rather than teen-agers and teeny-boppers—and they had been given time off from classes if they attended the Stanfield meeting with their parents.

At Kamloops, however, where the kids hadn't been given the day off, a respectable crowd still turned out, and, like High River, Alta., on Thursday, a large group of Indians were present.

In this case, however, in the home town of former justice minister Davie Fulton, the Indian children were members of a band and were in snappy red and white uniforms rather than native dress.

It was that kind of day for Mr. Stanfield—full of anomalies.

It was better than Manitoba and Saskatchewan, yet not really as personally or politically satisfying as the polished, near-perfect performance in Calgary, Thursday night.

NEW STYLE

But it was a new kind of Tory reception in the Interior, not like some John Diefenbaker meetings in the area in the years past.

Mr. Stanfield stumped for himself in all of the B.C. communities but went out of his way to support Mr. Fulton, incumbent Dave Pugh in Kelowna and the whole party in Quesnel.

The youngsters at Quesnel clutched at Mr. Stanfield, mobbing him, and scrambling for a signature.

At Kamloops again, though, where the Stanfield chartered DC7 stopped for only 25 minutes, the scene was comparatively subdued.

The Bluenoser—as Tory candidate Jack Horner dubbed Mr. Stanfield in High River—reviewed the Indian band, marching down the ranks of kids as if they were a NATO squadron.

Approximately 50 adults were also at the Kamloops airport, and applauded both the national leader and his home-town contender at the Tory leadership convention, Davie Fulton.

LOUD OVATION

When Mr. Fulton introduced Mr. Stanfield at the Quesnel meeting, the leader received a standing ovation.

In Kelowna, where Mr. Stanfield and the travelling press took over Herb et al Capozzi's Capri hotel, the Opposition leader gave his major address of the day.

He made the charge to the packed hall that inflation is eroding the strength and stunting the growth of the Canadian economy.

Mr. Stanfield said a new economic coalition is emerging in the world today and lies in the Pacific area.

He said the coalition would involve Japan, China, Eastern Russia and Western United States.

"I want Canada to be a partner in this coalition," he said.

"And I know British Columbia will take a leading part in making this partnership come about."

He said that great investment and resources-based complexes would be necessary, but added that a Conservative government would be devoted to this aim.

Mr. Stanfield combined an attack on the Liberal government with a Tory message to the fruit growers of the Kelowna area.

He said, "I know how important the fruit industry is to the economy of this area.

"The problems of this industry are among the many matters that were tossed aside when Prime Minister Trudeau decided to send Parliament packing after one weekend (as prime minister).

"What have the Liberals done?

"Nothing," Mr. Stanfield said.

IMPORT QUOTAS

He suggested that a Conservative administration would establish import quotas with foreign countries for the food and fruit industry.

He said the Kennedy round negotiations would also be ratified by a Tory government without delay.

Finally, he said, the entire Canadian agricultural tariff structure would be carefully reviewed.

POLITICS AND MOTHERHOOD were the topics of conversation when Vivianne and Peter Johnson met Jean-Luc Pepin, left, federal minister of energy, mines and resources, during a Liberal main-streeting campaign in Sidney Friday, but six-month-old Melanie Johnson couldn't have cared less. Second from left is Liberal candidate for Esquimalt-Saanich, David Anderson. Mr. Pepin was in Victoria to sign a flood control agreement with B.C. for the Fraser River.

Trudeau Campaign All Sun and Flowers

OTTAWA (CP) — Pierre Elliott Trudeau is largely an open-air campaigner who tries to zero in on the people with the blue sky and sunshine as a backdrop.

His agents promote crowds at shopping centres in major urban centres, at main street intersections in smaller twons. The prime minister drives up in a motor cavalcade for a brief mob-scene and delivers a few words.

Set-piece indoor speeches at more formal functions have been kept to a minimum in the four days he has been on the road so far.

If there's to be switch later, it's a well-kept secret. The Liberal leader's staff is close-mouthed about campaign plans beyond the few days immediately ahead.

The few times he's been called upon to deliver formal speeches were not his most successful ventures. His best speaking format is off-the-cuff stuff including question-and-answer sessions.

The breezy Trudeau method has produced little in the way of policy guidelines. The guessing is that the "reform platform" which he has been working on will be saved for later in the campaign.

From past practice and hints of the future, the Trudeau plan seems to retain Ottawa as the operating headquarters. The candidate flips out to a particular region for a day or a few days and then returns to the capital.

Because of his open-door approach, his crowds are mixed bags of the curious, awe-struck children, teeny-boppers, Liberals, supporters of other parties and so on.

One observer's conclusion is that one aim is to present the candidate in a modern, informal context.

Presumably, the shirt-sleeve situations would also fit his image as a casual swinger.

Fined for Assault

A man was fined $100 Friday for hitting a woman on the head May 15.

Gerald Clanton, 550 Johnson, was charged with common assault. The wound required three stitches.

Court was told he had a previous record for vagrancy.

KINSMEN WINNERS

Pictured above is Mrs. Dolores M. Davis of 3976 Rainbow Road, Victoria, receiving the keys to a brand new 1968 Mustang 2+2 Fastback from Mr. Bruce Auchinvole, draw chairman. Draw was held May 11th. The winner of a weekend vacation for two at Harrison Hot Springs Hotel was Mr. Doug Webb of 4180 Springridge Crescent. Proceeds to Kinsmen Charities.

PRIOR TO THE RE-OPENING OF

King Arthur's Round Table

for your Dining pleasure on June 1st

You are invited to view a special showing and sale of selected works of art by

Ferika Galleries of Victoria

Outstanding examples of Antique Furniture, Antique Rockingham, Sevres, Meissen and Oriental China. Unusual Driftwood sculpture works and Authentic Oil Paintings by Artists of International Reputation.

Commencing Sunday, May 26th to Friday, May 31st.

1:00 p.m. to 9:00 p.m. daily.

Ferika Galleries Art Works will be an added attraction at King Arthur's throughout the summer months.

King Arthur's ROUND TABLE

1318 Blanshard St. 385-5331

NDP to Double House Seats, Douglas Says

VANCOUVER (CP) — T. C. Douglas, national New Democratic Party leader, predicts his party will double the number of members it had in the last Parliament.

Pressed for a forecast when he arrived here Friday after a Northern Ontario visit, Mr. Douglas said he'd be disappointed if his party doesn't double the 22 seats it had in the last House.

He was critical of a decision by British Columbia Liberal Leader Ray Perrault to contest the Burnaby-Seymour constituency where Mr. Douglas is running.

"I'm running for the Commons and he's running for the Senate," said Mr. Douglas in reference to reports that Mr. Perrault is opposing Mr. Douglas so as to keep him off the campaign trail.

The NDP chieftain said a Senate seat was the reward of party bagmen, tired provincial leaders and defeated Liberal candidates.

NAMES NDP AREAS

Asked to name points in Eastern Canada where NDP is strong, Mr. Douglas said some industrial areas in the Atlantic provinces, mining areas of Northern Quebec, industrial areas of southern and western Ontario and some districts of Montreal.

Criticizing Prime Minister Trudeau's approach to politics, Mr. Douglas said: "Mr. Trudeau may have done a lot of kissing, but I can't find any single thing Mr. Trudeau has said about policies or programs to deal with the economic crisis this country has been facing in the last 18 months."

He said he thinks Mr. Trudeau has satisfied Canada's need for a Kennedy.

"He may be a substitute for Bobby Kennedy but he's certainly not as articulate."

Mr. Douglas said Conservative Leader Stanfield's policies could only lead to higher unemployment and interest rates.

The NDP leader returns to the campaign trail Monday with a bus tour of southern Ontario.

Broadcast Rules Laid Down

OTTAWA (CP) — The Canadian Radio-Television Commission said Friday broadcasting personalities who become candidates in the June 25 federal election must cease broadcasting unless their opponents obtain similar opportunities.

Its brief announcement read: "Any broadcasting personality who is a candidate for election and continues his broadcasting during the campaign is considered by the commission to be receiving an inequitable advantage unless the broadcasting outlets over which such a candidate appears agree to provide similar opportunities for his opponents.

"If similar facilities are not provided the commission feels that such a candidate receives publicity that is not available to those opponents and therefore requires that these candidates discontinue their broadcasting activities until after the election."

Philips Givens, former mayor of Toronto who is a Liberal candidate in York West, reported Thursday that the CRTC had ordered him to stop his activities on radio station CHUM.

Youth Remanded For Report

An 18-year-old Ladysmith youth Friday pleaded guilty to causing a disturbance.

Jonah Mitchell was remanded to May 30 for pre-sentence report.

Court was told Mitchell was found drunk in Colwood Thursday and had threatened his mother with a knife.

Introducing the Volkswagen automatic stick shift.

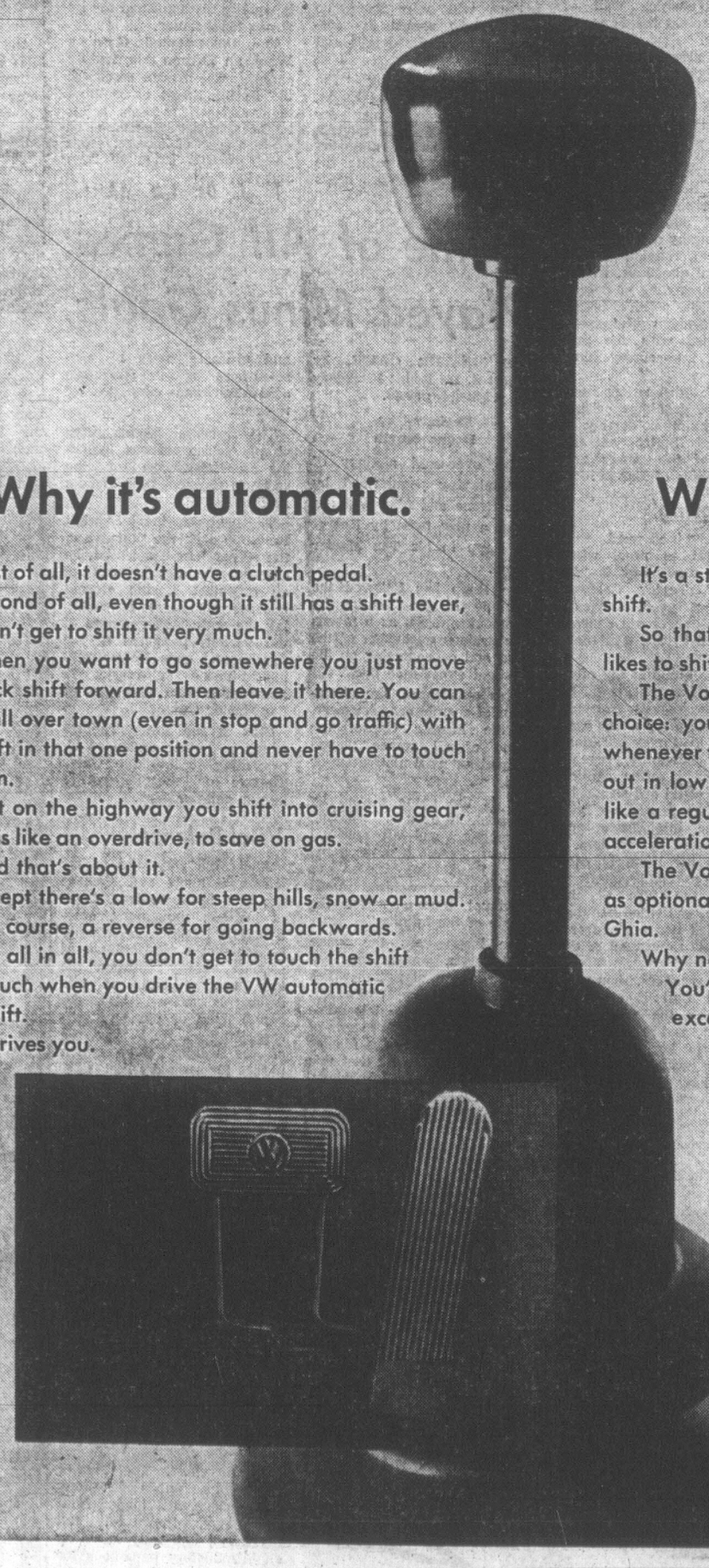

Why it's automatic.

First of all, it doesn't have a clutch pedal.

Second of all, even though it still has a shift lever, you don't get to shift it very much.

When you want to go somewhere you just move the stick shift forward. Then leave it there. You can drive all over town (even in stop and go traffic) with the shift in that one position and never have to touch it again.

Out on the highway you shift into cruising gear, which is like an overdrive, to save on gas.

And that's about it.

Except there's a low for steep hills, snow or mud. And of course, a reverse for going backwards.

But all in all, you don't get to touch the shift very much when you drive the VW automatic stick shift.

It drives you.

Why it's a stick shift.

It's a stick shift because it still has a stick you can shift.

So that means if you're the kind of person who likes to shift for himself, you can.

The Volkswagen automatic stick shift gives you a choice: you can drive it the lazy way (see left) or, whenever the old sports car bug hits you, you can start out in low and take it through the gears 1, 2, 3, just like a regular stick shift. (And get some pretty lively acceleration doing it.)

The Volkswagen automatic stick shift is available as optional equipment on the Bug and Karmann Ghia.

Why not take it for a test drive?

You've got nothing to lose, except a clutch.

SPEEDWAY MOTORS LTD., 971 Yates Street, Tel. 385-2415

The Book Page

Edited by Joan Coldwell

Doctor Diagnosed In Lengthy Novel

TESTIMONY OF TWO MEN, by Taylor Caldwell. Doubleday. $7.95.

Reviewed by Grant McOrmond

This is the 26th novel written by Taylor Caldwell in 30 years and according to the statement on the dust cover it is "a major novel."

The mere fact that the book is more than 600 pages long is perhaps support for this claim. But the fact that it is already on some U.S. best-seller lists suggests that many American readers are willing to accept the assertion as reality.

The setting for this story is the Pennsylvania town of Hambledon, just after the turn of the century. It depicts the activities of a young surgeon, Jonathan Ferrier, as he battles against the incompetence and old-fashioned techniques of his fellow doctors.

But Dr. Ferrier has personal, as well as professional, battles to fight in this wealthy community where seemingly everyone except the servants is living off inherited wealth. For Ferrier was charged with having performed an abortion on his own wife, causing her death.

Although he was acquitted by the courts, he was condemned by his fellow townsmen. Much of **Testimony** is taken up with still further enmeshing the hero in the web of suspicion and distrust arising from his trial, and then in untangling the web.

There is, then, a suspense-filled, complicated plot running through the novel. Suspended from this line are a number of case histories of Dr. Ferrier's patients.

Never, apparently, did he encounter in his practice anything so ordinary as a common cold or tonsilitis. His patients all suffer from the nastier forms of mental ailments, heart disease, cancer or leprosy.

Each case is diagnosed with uncanny precision, and almost every time the patient or his family holds the doctor responsible for the disease rather than for the diagnosis.

Wall of Mistrust

The community seems actively engaged in building an ever-thickening wall of mistrust around the figure of this doctor.

Taylor Caldwell has added other intriguing touches. There is the gothic note contributed by the forbidding castle in the middle of the river.

Within dwells the inarticulate, glowering but beautiful Jenny and her youthful stepfather, Harald Ferrier, brother of Jonathan. There are also lengthy discussions of philosophical, religious, moral and medical questions, with a generous sprinkling of debate concerning the political issues of the McKinley-Roosevelt era, handled with the profundity of late-century hindsight.

In these discussions are debated the problems arising from the manifest destiny of the United States as the inheritor of the power and responsibilities of Europe.

'Infuriating'

Perhaps the word that comes first to mind when describing **Testimony** is "infuriating." Taylor Caldwell can tell a good, intricate story; she can create characters that live; she can manage suspense.

But these qualities are often obscured, if not negated, by her long-windedness. Not only does she use more words than necessary to convey her ideas but she constantly repeats herself and is often explicit where she could and should be implicit. She leaves too little up to the intelligence and imagination of her readers.

Perhaps the leisurely pace of life in a small American town at the turn of the century so captivated her that it infiltrated her work, creating the slow movement of the novel.

Many readers, however, may feel that if she had deleted half the words and introduced a little more variety into her characters, **Testimony** would have been half as long and twice as good.

Has Success Spoiled American Jews?

HERMAN HAD TWO DAUGHTERS by Zelda Popkin. McClelland and Stewart, $8.50.

This novel depicts the changing pattern of Jewish life in America in the 20th century.

Since the family is at the centre of this pattern Zelda Popkin chooses the family of Herman Weiss on which to register the changes she perceives. Herman, his wife Ida and his two daughters, Jessie and Celia make their home in Grady's Mills, an undistinguished American city.

From the ghettos of Europe, with their progroms and poverty, came Herman Weiss and thousands like him. In communities such as Grady's Mills they found themselves in less well defined, but none the less real ghettos.

Here they huddled together, the Jews from many lands, united by their poverty, their race and religion; they dwelt in poor homes in shabby areas, but they were strengthened by their mutual love, by their dreams of education and wealth and the security they would bring.

Mrs. Popkin shows the different course followed by Weiss's daughters. Jessie, the brilliant one, uses her education to free herself from the confinement of Judaism. She becomes a successful playwright in New York. Her sister Celia contracts an unlikely and unpromising marriage to Joey Slomowitz. They later change their names to Sloan and become the wealthy Centre of Jewish society in New York.

Changing Character of Jew

The story of the two Weiss girls is told by Sam Rosenbaum, a newspaperman and their lifelong friend and confidant. They call on him for advice and help; they use him without apology or thanks.

From the intermittent encounters between Sam and these two women, continuing through a lifetime, the reader can perceive the changing character of the American Jew and particularly the changes taking place in the social life of the group.

They start as aliens in a land that needs the help of every person it can entice to its shores if it is to exploit the resources it possesses. The second generation are driven by ambition and aided by the sacrifices of the first to secure the education or position that will enable each one to take advantage of the opportunities presented.

In the face of such resolution and success it is little wonder that during the years of Hitler's rise to power the American Jews were often made the victims of overt or hidden anti-semitism.

From the hostility and opposition they faced during this period the Jews seemed to derive new strength and resolution. Jessie Weiss wrote her play, **The Arsonists**, on the theme of the malicious persecution of her aged father by the citizens of Grady's Mills. Celia's husband amassed a huge fortune, for his scrap metal business expanded rapidly in preparation for war.

Failures Amid Riches

With their new wealth and new security, the Jewish community began to engage in vast fund-raising schemes to enrich their own community life, but more important, to assist in the creation of a Jewish state in Palestine. Sam Rosenbaum actively participates in the Zionist movement, subsequently becoming one of the chief fund raisers.

But in contrast to the economic and political success the Jewish community is able to achieve, Mrs. Popkin points out with skill and subtlety the personal failures that are the price that must be paid. Jessie Weiss, in the comfort and security of her second marriage writes no more plays.

Celia, pampered by her husband's wealth, loses touch with her young daughter. Her husband's corruption and her own insensitivity lead directly to the tragedy enacted on the lonely shores of Israel's Mediterranean coast.

Zelda Popkin seems to be suggesting that the American Jews, by virtue of the success with which they have gained the things they have striven for, have destroyed the very qualities of family loyalty and virtue, of religious faith and coherence that enabled them to achieve their goals.

The repudiation, by the wealthy country club set, of Sam Rosenbaum's bride, newly arrived in their midst from Hitler's concentration camps, with the marks of her imprisonment tattoed on her arm for all to see, is dramatic evidence that the new generation of Jew has turned his face from the unpleasant affirmation of past and continuing persecution.

Herman Had Two Daughters is interesting and easy to read. Mrs. Popkin adapts her style to the journalistic background of her narrator. She scrupulously avoids sentimentality, and there are touches of both humor and irony in her work.

She is at her best when immersing the reader in the very current of Jewish life. She has produced a novel that is informative without being didactic—G.G.M.

Hearts of Gold In Buccaneers

THE BOLD, BAD BUCCANEERS, by Hugh McClelland. Macmillan of Canada, $2.95.

In this lively new children's book, bold bad buccaneers terrorize travellers on the high seas in the traditional way of pirates until the day a ship gives in to them without a struggle.

It is chock-full of children, refugees from an over-populated country.

The pirates have hearts of gold; they take the children back to their Tropical Island and a new Never-Never Land is formed.

Toronto cartoonist Hugh McLelland has created suitably bold red, black and white illustrations for his story; the faces of the pirates, whether in their fierce or angry moods, are a special delight.

ANIMAL FANTASIES of Edward Lear brought new interest and entertainment to late Victorian children's books. Picture is from David Bland's History of Book Illustration, published by Faber and Faber.

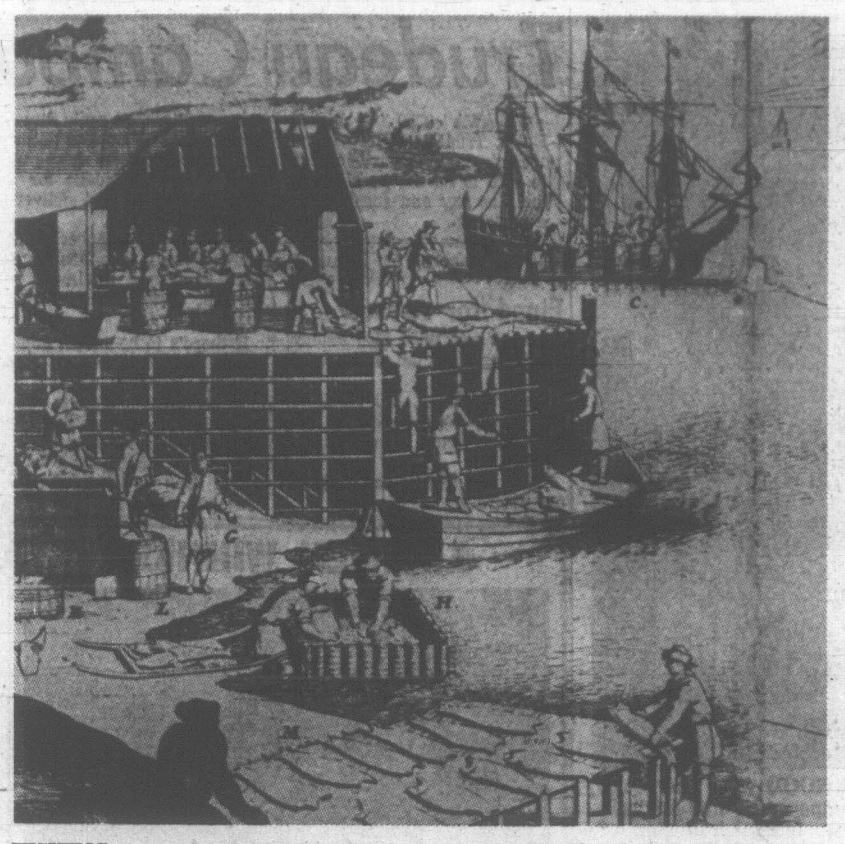

FISHING for cod off Newfoundland began Europe's economic connection with Canada. Early picture is among 181 illustrations in A Concise History of Canada by Gerald S. Graham, published by Thomas Nelsons and Sons at $6.95.

Stories Don't Change . . . Only the Background

A HARVEST OF WORLD FOLK TALES, edited by Milton Rugoff. Macmillan of Canada. Paperback, 734 pp. $4.15.

Nineteen cultures contribute a sampling of almost 200 folk tales to this fascinating collection.

Or, if you prefer, some 4,000 years of story-telling have polished and refined these tales until they have taken on the characteristics and very nature of the numerous cultures into which they have found their way.

For one of the most intriguing aspects of folk literature is the certainty that somewhere else, in some other time, the same basic story pattern will show itself, no matter how varied the costume or local the details and dialect.

The story told by "The Shipwrecked Sailor" of Egypt, some 3,700 years ago, for examples, evokes for modern listeners the image of Shakespeare's Prospero, while the Spanish trickster Pedro bears strong resemblances to that practical joker of Germany, Tyll Eulenspiegel, and the equally alert Taoist beggar-priest of China.

Similarly, the "pigheaded wife" of Finland is close sister to the stubborn Sicilian wife of "Scissors They Were"; while Dick Whittington's cat offers his services to many masters in many more lands. And the great mythology of ancient Greece is parallelled by the poetry of the Elder Edda of Tenth Century Scandinavia, while fables of Aesop are echoed in the French cycle of Reynard the Fox.

Despite their common background, however, each of the tales collected by Mr. Rugoff is equally distinguished for its strong local flavor.

The Discontented Grass Plant, an Eskimo tale, vividly captures the frozen world of the Bering Strait as well as the American Indian's belief in the spiritual inheritance of each aspect of nature, from plant through beast to man and sky.

Jewish parables are as distinct for their mixture of wisdom, humor and piety as the legends of the South American Indian for their bizarre enchantment, or the ironic juxtaposition of mischief and omens in the ancient Irish epics.

It is perhaps equally significant that white American folk heroes are more frequently figures of farce and bravado than tragedy or the supernatural.

The finest tales are often the shortest, such as the delightful Georgian story of "The Khevsouri and the Eshmahkie," and the numerous shrewd jests told of the Turkish Hodja (whose grave-side even rouses wry laughter).

And many of the stories are told with that fine literary polish inevitable when they come down to us from the collectors of the past.

We owe much to the energy and assiduity of the philologist Grimm Brothers, Antoine Galland (who published the first European translation of the **Arabian Nights**), and such superb earlier gatherings as the **Jataka** of India, the **Pentamerone** of Italy, the **Kalevela** of Finland, the **Tuatha de Danaan** of Ireland.

Mr. Rugoff has provided thoughtful introductions to each section and a comprehensive index of sources, editors and translators. The book is further enhanced by the illustrations and ornaments of Joseph Low.—E.A.S.

Game of All Games Played Minus Goals

THE MASTER GAME, by Robert S. De Ropp; Fitzhenry and Whiteside; $7.50.

Reviewed by Donna Smyth

The over-used analogy of game-playing popularized by Eric Berne and Alan Watts is given a new twist by Robert De Ropp in his **The Master Game.**

De Ropp has followed the example of the Beatles by abandoning drugs as a means to conscious expansion of the mind and concentraing on the mystical experience itself.

This experience, the attainment of cosmic consciousness, is the Master Game, the game of all games played without external motivation or goals.

It is the game played by Boehme, Jesus, Buddha, Chuang-tze and all spiritual leaders of men. It is the game that Baudelaire hinted at when he apostrophized man's continual hunger for the "taste of the infinite."

De Ropp uses the game analogy in an attempt to define a new discipline which he calls Creative Psychology. He regards the hallucinogenic drugs as a possible means of motivation to play the Master Game but he warns that this shortcut is spiritual burglary.

The real path to the fifth and ultimate room of consciousness is the arduous cultivation and education of the self.

The process begins with simple self-awareness including a knowledge of the seeker's physical type and its limitations.

The next step involves what De Ropp calls the "theatre of the selves." As a scientist, he stresses the development of an objective I, the eternal observer who starts by watching the antic performances of the various personae of the psyche and ends by controlling these self-masks in accordance with the aims of the Master Game.

This is the Inner Theatre which is further advanced by projecting it into the Outer Theatre or the sphere of human relationships.

Vital Balance

Along the way, the seeker learns to know and educate the four brain centres, those of instinct, movement, emotion, and intellect. Eventually he achieves a vital balance of psychic energy between the four centres and, at this stage, is reborn into the fourth room or plane of self-consciousness. He is now free of the waking sleep which passes for ordinary life.

The game is played according to the individual personality of the seeker but De Ropp insists upon the need for a teacher (guru) or a small community where spiritual aims are not derided or crushed by the overwhelming pressures of a society whose present games are those of hog-in-the-trough (material possessions), cock-of-the-dunghill (fame, glory), or that of Moloch (the war game).

De Ropp's style is crisp and concise but he has the irritating habit of introducing intriguing ideas and not developing them. In this sense, his well documented notes and bibliography are badly needed.

As a whole, **The Master Game** is an entertaining hodge-podge of ideas from psychology, literature, and mysticism and may serve as an introductory hand-book for those tired, bored people who want a game worth playing.

The results, unfortunately, are not guaranteed.

Pioneer Parents Spared Tomahawk

RED PADDLES by Isabel M. Reekie; Mitchell Press; $3.50, and FIRE OVER HURONIA by Fred Swayze; McLelland and Stewart; $4.95.

Reviewed by Lionel Adey

Each of these books is intended for children, has an historical basis, features a Canadian boy-hero with Indian friends, finishes with a destructive fire and is illustrated. There the relationship ends.

Red Paddles is set in newly-founded Vancouver, just as the railway is arriving. It begins unpromisingly—undigested historical information together with an account of a conventional boys'-adventure hero, Dave Henderson, the sort of boy whose eyes "sparkle," while those of adults "twinkle" at him. The Indian boy, Little Bear, whom Dave uses to gratify his lust for adventure, shows infinitely more tact, maturity and consideration.

Dave repays Little Bear's father for helping him build a canoe and presenting him with red paddles, by snooping, disguised as an Indian, at a secret ritual dance. For this inter-racial rudeness he should have been tomahawked, but is only sent to bed by parents who, for pioneers, seem rather spiritless.

Gift for Suspense

Before long, however, historical and fictional elements fuse, and one falls under the spell of a natural story-teller, with a gift for creating suspense. It is impossible even to peep at the end of a chapter until Vancouver has been burned down, Dave has finished rescuing people by canoe, and city planner Lachlan Hamilton has vowed to build again.

There is then time to notice the irony by which an impossible boy's improbable adventures seem quite real, though a historical personage's actual orations would not fool a 10-year-old. To read **Red Paddles** is an exciting way for any child aged 9 to 12 to learn the early history of Vancouver, so long as he is warned that search parties do not always arrive in the nick of time.

Fire Over Huronia is a much more ambitious book, though less successful. Its theme is the relationship of Jesuit missionairies from Quebec with the tribes near Lake Huron, until both the Huron people and the mission of Sainte Marie were wiped out in the Iroquois conquests of 1648-50. We see the conflicts between and within the two groups as the hero, Jean Amiot, lives in turn with Hurons and Jesuits while learning to be an interpreter.

The missionaries, repressing their disgust at the cruelties practised in inter-tribal warfare, exert what moderating influence they can. The Hurons naturally become more and more hostile towards the fathers who have brought white men's sicknesses and who refuse to arm them against the Iroquois, who meanwhile, are given firearms by the unscrupulous Dutch. Thus, very objectively, the book presents this tragic conflict between the values of highly-civilized Christians and those needed for survival in a pitiless environment.

How to Cope

Much of this experience is conveyed through discussion by characters of how to cope with a hundred day-to-day emergencies. Even the medicine-man is allowed to speak for himself, showing as much compassion as a missionary, and more willingness to profit by experience.

Through the dialogue, the author conveys not only daily realities, but also the increasing sense of doom hanging over Hurons and missionaries alike. He is helped by illustrations skilfully placed and beautifully executed.

Fire Over Huronia is manifestly by a teacher rather than a born novelist. Its dialogue, though extraordinarily informative, conveys no sense of a speaker's individuality. There is plenty of violent action and background detail, but little excitement or suspense. It is rather disappointing that this balanced account of one of the more tragic episodes in early Canadian history should not be a better novel.

FIAT 850 GT

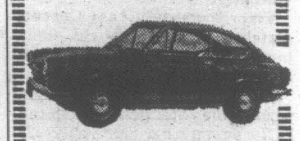

● Interior Luxury
● Superb Styling
● Super Performance
$2198

Brian Holley MOTORS LTD.

Just Down From Royal Theatre
750 BROUGHTON ST., 384-1161
Open Week Nights Till 9 p.m.

VICTORIA CONSERVATORY OF MUSIC
613 Pandora Avenue Telephone 384-1717

AUDITIONS FOR SCHOLARSHIPS

Auditions will be held June 18th to June 29th, 1968. Candidates should write or telephone the School for an application. Applications must be returned to the School by June 1st.

(Age limit—8 to 25 years inclusive)

THE CORPORATION OF THE DISTRICT OF OAK BAY

OAK BAY RESIDENTS

Free Household Refuse Pick Up

— when and where —

1. **Monday, June 3, 1968**
East of St. Patrick St.
South of Oak Bay Ave.

2. **Tuesday, June 4, 1968**
West of St. Patrick St.
South of Oak Bay Ave.

3. **Wednesday, June 5, 1968**
North of Oak Bay Ave.
South of Estevan.
South of Newton.

4. **Thursday, June 6, 1968**
West of Cadboro Bay Rd.
North of Estevan and North of Newton to Cedar Hill X Rd.

5. **Friday, June 7, 1968**
East of Cadboro Bay Rd.
North of Estevan Ave.
including Crestview to Northern Boundary

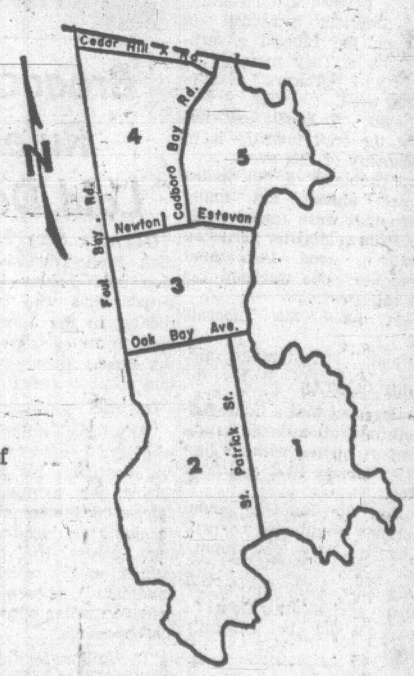

RESTRICTIONS

No object over 100 lbs. or larger than a hot water tank. No car bodies or such items will be taken. No garden or building refuse.

All items to be taken away must be placed on boulevard by 8 a.m. the day of pick-up. There will be no callbacks. No phone calls please.

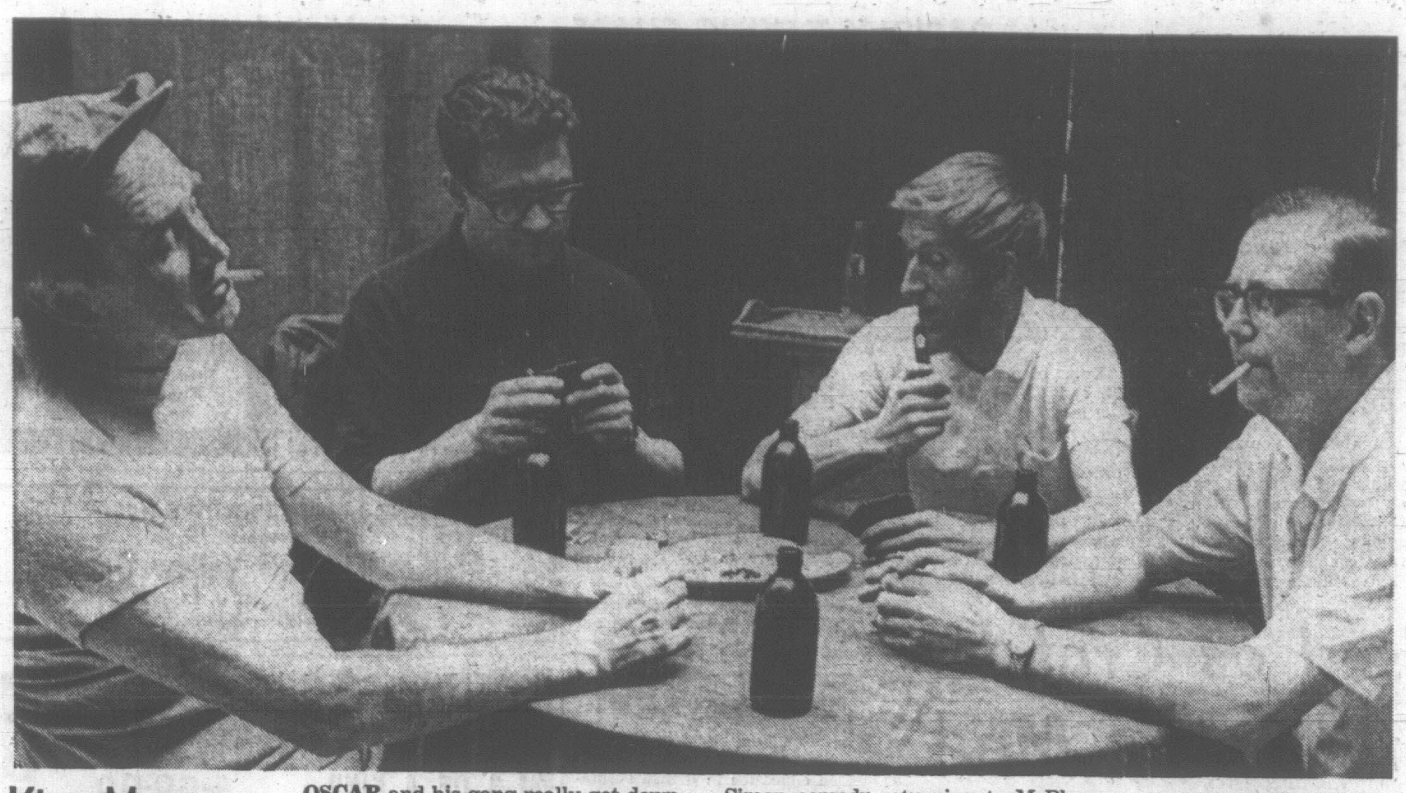

King Moves 'Half Way' To Boston

By PAUL HUME

WASHINGTON (UPI) — A merry-go-round is not really an appropriate simile to use in talking about the game now going on among the orchestras of this country as they name new conductors to head their busier-than-ever establishments.

And it would certainly be a misnomer to suggest that these baton wavers were pawns in any game, no matter how vast.

Bishops at least, if not kings, and there are some of regal posture.

Figures of speech aside, things have been moving at a fast, almost dizzy speed lately.

The ramifications that can be seen, as well as those, always present but hidden beneath the surface, are quite literally more fascinating than the world of music has seen for ages.

INTERESTING FACT

The principal move lately is the naming of William Steinberg to become music director of the Boston Symphony.

That in itself is enough to bring to the surface lots of interesting facts and surmises.

First of all, Steinberg was one of the top contenders for that spot five years ago when Leinsdorf finally was named.

At that time it was reliably reported that the players in the orchestra and a large number of the audience and the board of directors favored Steinberg over Leinsdorf.

But the post went to the younger man because, it was said, RCA Victor, which records the Boston Orchestra, wanted a younger man with whom it could plan a 20-year buildup in recordings.

There is far more to Steinberg's appointment than any mere shift in conductors. It marks the beginning of a new era in Boston.

BE ON HAND

For years, Henry Cabot, president of the B.S.O. trustees, has insisted that the conductor of that great orchestra must be on hand for practically all of its concerts.

The Boston has engaged fewer guest conductors and soloists than any other major orchestra, which throws a far greater burden upon its conductor.

The addition to these immense responsibilities of the direction of the Boston's famous Tanglewood summer sessions, with a major music school plus a regular concert series, was one of the reasons Leinsdorf gave for his resignation, which takes effect at the end of the summer of 1969.

It was reliably reported that the Boston post was offered to England's Colin Davis who rejected it because he was unwilling to take on such heavy duties.

TWO POSTS

Now comes the word that Steinberg will be the orchestra's music director, but that he will also retain the same spot with his successful and busy Pittsburgh Symphony, an ensemble which he has built into one of the country's finest.

Fom Cabot comes the unusual word that Steinberg will conduct "about half the Boston winter season, and will also lead the orchestra at a number of its summer concerts at Tanglewood."

From Pittsburgh, an announcement similarly worded says that Steinberg will conduct the Pittsburgh Symphony in approximately half of its local concerts, as well as on tour."

In what seems by now unnecessary, Pittsburgh adds that "Steinberg will accept no other guest conducting engagements in order to devote himself fully to the guidance of the two orchestras."

OSCAR and his gang really got down to serious fun at their weekly poker games, uninhibited by the "womanly touch" — that is until Felix Ungar (Harry Hill) steps in and ruins the whole thing with his passion for neatness, order and cooking. In the Neil Simon comedy returning to McPherson Playhouse for three performances, May 30, 31 and June 1, one half of The Odd Couple is, from left, Robert Price, and gang, Dan Christian, Bill McColl and Joe Moore. (Photo by Ian McKain)

ART IN REVIEW

Who Can Be Aloof To Siebner's Art?

By TED LINDBERG

Herbert Siebner, an engaging and perennial Victoria artist, is once again demonstrating his prodigious and versatile capacities at the Pandora's Box Gallery on Wharf Street.

Lindberg

At the moment, the medium is poured and cast concrete, invested with incised decoration and colored with wax vehicles.

The technique is loosely known as sgraffito (Italian for scratching) and has probably been employed continuously since the beginning of mankind.

There is something immediately winning about these pieces; it is the sort of work that would prompt one to want to know the artist, a sentiment not always elicited by looking at art.

Siebner is a professional; one who literally earns a living making art, no simple task on Vancouver Island, and a glance at the assembled works will indicate how he manages.

He has confined his imagery and methods to a body of work so universally appealing, yet sophisticated, that none but the most unresponsive or factionally hostile could remain aloof.

If you have ever made mudpies, sand castles, gingerbread men, carved your initials in wet concrete or scored a school desk-top, you will have a basic empathy for Siebner's Sgraffito.

Part of Appeal

Of course he takes it a bit further, because he is a trained artist and designer. But it looks easy, and that is part of the appeal.

Siebner deals in ageless themes: man in space; all kinds of space; all kinds of man; the earth, the sun and the moon.

He deals in basic forms: the slab, the wedge, the cylinder, the human, the concave and the spherical.

One special graven image which he favors is man in unassisted flight, soaring over the landscape or in trapezeless gymnastics, one of the most delightful and primordially dreamed-of desires which has occurred to man.

Unlike Chagall's weightless figures, that tended to bob in any direction, Siebner's simplified cross-hatch men glide in full control through a richly colored and textured phantasmagoria.

The least complex of these statements of flight are among the best in the show.

Other slab compositions deal with human, land and sky shapes adorned with runes (real and simulated) which fortify the ancient look and feel of these works.

Possibly there is something which compels this treatment in such a venerable tradition, whether in stone or cast stone.

Compelling

A number of free-standing pieces are included in the show, and although some of them just miss being sculpture (which by definition, should work from any angle, in the round), I find them compelling and ingenious statements. There is no doubt that these pieces will probably outlast the definitions that attempt to govern them, in any event.

Siebner makes worthy use of found objects, like smooth stones which are especially attractive. There are several such pieces in particular, titled Script Figure and numbered one through four, which may be viewed either as human figures, standing provocatively on three legs, or receptacles for the stones, like altars for offerings to the gods.

In another, a seated trunk-form titled Goddess, a single black stone approximates a head lying in a niche at the top; and in yet another, a decorated column is similarly crowned. I am intrigued with their mute testimony, delivered so charmingly.

In the three-dimensional area, little has escaped Siebner's attention.

He includes a huge, towering pot, decorated with caryatid-like figures; several blocks with concave tops or facades, which could be beautiful Japanese-style rain-basins; and several more decorative tables, actually too handsome to be covered with other objects.

One table, covered with marble slabs and gold and blue glass mosaic, fails to suppress the artist's sense of humor, as he includes under a disk of glass in the centre, assembled reproductions of flies, which are disconcertingly realistic.

Other, more direct references are made to the era of visual frivolity known as Dada, and one piece, a plaque with a spigot, entreating one to wash the hands, is dedicated to Marcel Duchamp (one of the chief exponents of Dada), after 50 years.

Humor is a basic ingredient in Siebner's art, and a great deal of this spirit is transmitted to the viewer as long as one doesn't get overly concerned with esthetic considerations.

This is an aspect of art which most often escapes people, so seriously intent on meaning and beauty.

Above all, Herbert Siebner is a talented, robust and intelligent man who does his work on a day to day basis, least of all burdened by neurotic hang-ups; very open and very honest.

This exhibition may easily be considered one of the most effective by a local artist this year.

VANCOUVER CALENDAR

An Evening with Peter, Paul and Mary, Sunday, May 26, 8 p.m., Queen Elizabeth Theatre.

★ ★ ★

Canadian Art Theatre presents **Shaw's Pygmalion** with Derek Ralston and Toni Sinclair, May 30, 31, 8:30 p.m., Queen Elizabeth Playhouse.

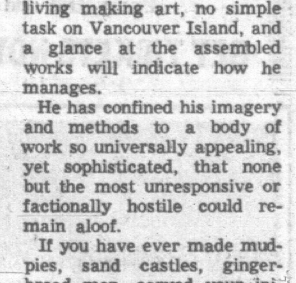

Now Open 6 a.m. to 10 p.m.
● BOAT RENTALS
● FISHING TACKLE
● GUIDE SERVICE
OAK BAY MARINA
386-445

Student Concert On Sunday

First of the Victoria Conservatory of Music student concerts takes place at McPherson Playhouse Sunday at 2:30 p.m.

There will be three in all, the second to be presented Wednesday at 8 p.m. at Christ Church Cathedral by faculty and students of the organ, brass and voice departments of the conservatory.

Taking part in Sunday's program will be pianists Carrie Humphreys, Susan Patterson, John Kozak, Stephen Calder, Louise Simcock, Elizabeth Chinnick, Sydney Condrashoff and Jane Tsai.

Vocalists will be Madeleine Groos and Barbara Ebell and from the strings department will come violinists Jeffrie Kozak, John Kozak, Elizabeth Stocklin, Madeline Cox and Diane Mahl and cellist Michael Langley.

Speech arts will be represented by Rhonda Williams, Neil Soloman and Keith and Kevin Grant.

Among works to be performed will be the aria, Voi che Sapete from Mozart's Marriage of Figaro, Chorus to Shakespeare's Henry V, Nocturne in C-sharp minor, Chopin, Mozart's Violin Adagio in E Major, Chopin's Mazurka in G Minor, and the Violin Sonata Op. 12, No. 2 by Beethoven.

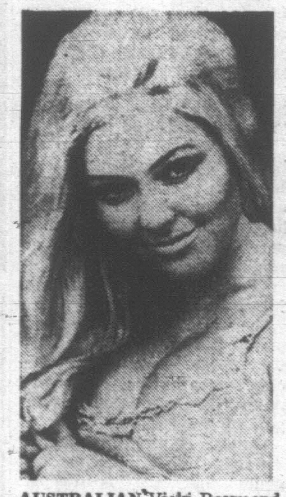

AUSTRALIAN Vicki Raymond owns her own boutique at 19 and she also designs and makes her own clothes. But she's acted in several television series and says acting is her number one interest.

FOCUS

By BRAD NUGENT

No Sad Songs is Joe Simon's newest LP. Pick of the tracks are (You Keep Me) Hanging On, Long Hot Summer, I Worry About You, Nine Pound Steel, In the Same Old Way and Can't Find No Happiness.

Riding charts all over the country are six all-Canadian hits. Andy Kim's How'd We Ever Get This Way has reached the 80th spot on the Cash Box 100 chart.

I Can't Make It Anymore by The Original Cast and Blue Bonnie Blue by The 49th Parallel are riding high in Calgary and spreading fast.

Sha La La Lee by Meddy's People and Clap Your Hands by The Beau Marks are quickly moving in and around the Toronto-Ottawa areas with a lot of call in other major cities.

The Eternal's Falling Tears has reached charts in no less than 30 Canadian cities.

Keep your ears open, maybe this is the year that a certain Canadian pop music publication will have it's motto — "Canadian music is about to explode" — come true.

Ten Years After first album issue should be on the racks within the week. This brand new group is rumored to have a clear sound even though they rely on studio tricks to complete it.

Titles include I Want To Know, I Can't Keep From Crying Sometime, Adventures of a Young Organ, Losing the Dogs, Don't Want You, Woman and Love Until I Die.

Should be interesting to hear if those rumors pan out.

All you budding medical people can now find out more about the world's first human heart transplant on a two-record set recently released by London Records. The recording was made at the University of Cape Town Medical School shortly after the first transplant.

It takes the form of a discussion under the chairmanship of Prof. Christiaan N. Barnard and other members of the heart transplant team at Groote Schurr Hospital.

Well recorded and basically in layman's language, the set should prove to be an educational addition to almost any record collection.

One interesting note is that royalties from the sale of the recording accrue to the Chris Barnard Fund for surgical research.

TOP OF THE CHARTS

Delilah, by Tom Jones.
Summertime Blues, by The Blue Cheer.
Love Is All Around, by The Troggs.
Honey, by Bobby Goldsboro.
Louisiana Man, by Bobby Gentry.

'68 PONTIAC V8 WIDE-TRACK
SALE
Trade now and save during this once-a-year, factory-authorized
SALE — MAY 1 - 30
Empress
PONTIAC BUICK LTD.
DOUGLAS AT TOPAZ
Open Till 9 p.m. 382-7121

Sail away to Seattle
Daily service between downtown Victoria and downtown Seattle
Enjoy a scenic 4 hour cruise aboard the Princess Marguerite to Seattle. Relax on spacious decks, comfortable observation lounges or in the Dining Room or Coffee Shop.
VICTORIA – SEATTLE
Lv. Victoria 5:30 p.m.
Ar. Seattle 9:30 p.m.
Lv. Seattle 8:30 a.m.
Ar. Victoria 12:30 p.m.
Passengers one way $6.00
return $11.00
Automobiles
$8.00 each way
For Information Phone
385-7771
TRAVEL Canadian Pacific

Sands
Your Community
Funeral Chapels
Sensible Prices
Victoria
383-7511
Sidney
656-2932
Colwood
478-3821

EARN UP TO 8% SAFELY
(Compounded semi-annually)
We can offer interest rates, free of liquidation discount after periods stated, as follows:
7% – 1 year, 7½% – 3 years, 8% – 5 years.
A first mortgage on a private residence is one of the safest investments known. Banks and financial institutions invest funds in such mortgages. We do the same. Our residential first mortgages, however, are owned jointly by our investors through assignments of them registered in their own names at Government Land Registry offices. NO OTHER COMPANY OFFERS THIS SECURITY.
Minimum investment $500.
For free Brochure and Prospectus write or phone
TRANS-CANADA
JOINT MORTGAGES CORPORATION LTD.
"Canada's Original Mortgage Investment Plan"
Birks Bldg., 718 Granville St., Vancouver, B.C. 685-8268
Victoria Office: C. Hope, Ste. 205—895 Fort St., 385-6121
(Assets under administration exceed $10 million)
Associated Companies:
TRANS-CANADA SAVINGS & TRUST CORP.
TRANS-CANADA MORTGAGE CORP.
(Largest Mortgage Investment Company in Western Canada)

VICTORIA DENTURE CLINIC
Suite 216, 895 Fort Street • Phone 386-8031
Offering a complete professional denture service under the care of fully-qualified and licensed dentists.
ACADEMY OF DENTISTRY
A non-profit society sponsored by the College of Dental Surgeons of British Columbia
GEORGIA MEDICAL-DENTAL BUILDING, 925 WEST GEORGIA STREET, VANCOUVER 1, B.C.

ATTENTION
DUNCAN
COWICHAN VALLEY
CHEMAINUS
RESIDENTS!
Victoria Press Ltd.
COLONIST—TIMES
DUNCAN BUREAU
NOW LOCATED AT
262 STATION ST.
(in the Hamilton Electric Building)
Fast Efficient Direct Service for
★ CLASSIFIED and DISPLAY ADVERTISING
★ CIRCULATION
★ NEWS COPY
Please Phone
746-6181
or Call In at Our New Location
262 Station Street, Duncan
Office Hours:
1 P.M. to 5 P.M. MONDAY to FRIDAY
—Automatic Telephone Answering During Closed Hours—
—Teletype Service to Our Victoria Office—

PLANS FOR NEXT SEASON . . .

Full Symphony to Play in Park Concerts

Two of 10 free concerts in Beacon Hill Park this summer will definitely be given by Victoria Symphony Orchestra according to an announcement this week.

Tentative dates are Aug. 25 and Sept. 8.

The summer concert series is sponsored by Victoria City parks department with assistance from the trust fund of the Recording Industries of America through recommendation by Local 247, Victoria Musicians' Association.

This year, for the first time, Victoria Symphony Society itself becomes a third partner in the two VSO concerts by underwriting the additional cost of providing the full symphony orchestra instead of, as in previous years, the reduced concert size orchestra.

The symphony board makes this gesture in recognition of the support received from city and municipalities.

●

Plans for next season's activity outside the regular subscription series, are rapidly being formulated by the VSO.

The Duncan Symphony Committee has a new chairman, Murray Munsell, and has already selected a four-concert season from the Victoria 10 pairs of concerts.

Enthusiasm in Duncan is high following the successful 1967-68 series of four which saw attendance build 50 per cent over the preceding season's three concerts.

Campbell River has this week also formed a concert association with the purpose of co-operating with Victoria Symphony in a number of concerts and recitals.

The Arts Council of Nanaimo has been in touch with VSO officials, investigating possible forms of co-operation between Victoria and Nanaimo Symphonies.

Port Alberni, Courtenay and Salt Spring Island are also keenly interested in promoting more concerts.

Victoria Symphony plans to use its concert orchestra and possibly the Amity Singers which were so popular with up-Island audiences, again next season.

●

In a move toward improving calibre of performance within the orchestra as well as collaboration with the University of Victoria, any symphony musicians who wish to participate in the university's chamber music workshop in July, will have one-third of the registration fee paid by the society.

●

Auditions are announced for any student or professional performer on any instrument who is interested in playing with the symphony.

Dates of auditions are June 21 and 22. Appointment for the auditions can be made by phoning Arne Bo, 384-7154 or writing him at the symphony office, 1960 Lansdowne Road.

●

In an attempt to avoid confusion of dates with other organizations next season, the symphony board has decided on immediate announcement of dates of all activities for 1968-69.

The 10 pairs of Sunday-Monday concerts will be as follows: Sept. 22-23; Oct. 6-7 and 27-28; Nov 17-18; Dec. 8-9; Jan. 12-13; Feb. 2-3 and 23-24; March 16-17 and 30-31.

Recitals at McPherson Playhouse by symphony soloists will occur on Sept. 25, Oct. 9 and 23, Jan. 8 and 29 and Feb. 19.

Dates tentatively set and awaiting confirmation are the Canadian Opera Company in Rossini's Barber of Seville, Dec. 1-2, and Ballet Concert by the National Ballet of Canada, Jan. 19-20.

. . . RAPIDLY TAKING SHAPE

Another Victorian Accepted

Still another former Victoria student has been accepted for the National Youth Orchestra.

Word has been received by his parents, Canon and Mrs. C. Hilary Butler, that their son, Mark, currently finishing his second year as a violin student at the Royal College of Music, was auditioned by Brian Priestman in London.

This will be Mark's fourth season as a member of the NYO although he was unable to return to Canada last year.

Mark's acceptance brings the total of students playing with the 1968 NYO, and who have received basic and advanced training in Victoria, to nine.

DINGLE HOUSE
"For Your Dining Pleasure"
Featuring
Prime Ribs of Beef, Steaks and Seafood.
(Closed Monday)
Reservations After 3 p.m., 382-8721
141 Gorge Road East

'Sex Used as Crutch' Says Still-Saucy Mae

By BOB THOMAS

HOLLYWOOD (AP) — The summit meeting of two film immortals took place one recent evening in the sumptuous salon of George Cukor, the director.

The principals: Greta Garbo and Mae West.

Miss Garbo had surprised her longtime friend and director by expressing a desire to meet Miss West. Cukor arranged a dinner.

Garbo, always prompt, arrived first. Miss West, who dearly loves an entrance, came later. She disarmed Garbo at once by greeting her with a "Hello, dear" and a Hollywood-style kiss on the cheek.

"From that moment on, they got along famously," says Cukor.

"Garbo wanted to know about Mae's muscle-men, and Mae explained that this one and that one were infatuated with her."

Miss Garbo was unavailable for comment. But Miss West said she enjoyed the evening. What did they talk about?

"Well, she said that she loved my pictures, and I said the same about hers," Mae recounted.

"I said to her, 'You know, you really ought to make another picture — you look great.' She said, 'I dunno; I'll think it over'."

The meeting with Garbo was another event in the recent renaissance of Mae West, who has had an amazing number of careers in her 74 years.

Why has she been off the screen so long?

"Well, it wasn't because I didn't have offers," she remarked. "I just couldn't find anything I wanted to do."

"Also there were years when my income tax was such that I would have ended up working for the government.

"And I was busy doing plays and nightclubs. The rest of the time I spent getting some writing done. Now I've finished the writing, and I want to do some work while I still look the way I do."

LOOKS GOOD

The way she looks is remarkable. the eyes still sparkle with "Come-up-and-see-me-sometime" sauciness, and the face is smooth.

The figure is ample, but then, didn't Mae set the well-padded style in the early 1930s, eliminating the scrawny, flapper look. Not for nothing did the British in wartime name their inflated life preservers "Mae Wests."

A pioneer in censor-baiting, she is amused by today's licence in entertainment content.

How does she feel about today's sexy films?

"I think they're going too far," she said. "They're using sex as a crutch; whenever the story starts to drag, they throw in a naked body so you'll forget how lousy the script is.

"That's a mistake. When you have a good story, you don't have to throw the sex in."

Mae admitted that her plays and movies were sexy, "but I never threw anything at the audience; everything was done subtle."

She also claimed to have been ahead of the times in subject matter.

She cited her plays The Constant Sinner, which concerned a romance between a Negro man and white girl, and The Drag, about a homosexual. Both themes have occupied films of late.

ARTICLE DELAYED

Due to interest in the first part of the feature on the arts in education in British Columbia by Audrey Johnson, which appeared last Saturday, so much additional information on the subject has come to hand that it has necessitated a delay for one week in publishing the second article.

She's Still 24-Carat After 'Smoke' Clears

HOLLYWOOD (AP) — Gunsmoke is shooting again, and all's well in the television world.

Jim Arness is back as tall in the saddle.

Good ole Doc—Milburn Stone — remains thoroughly crusty. As for gold-hearted Kitty, she's still 24-carat.

"Nobody's going to tamper with her character," said Amanda Blake. "She has been the same since about the second season, when she became Matt Dillon's girl.

"Before that, she was just one of the girls in the saloon and didn't play any favorites."

Well, maybe Kitty's activities have changed a bit since Gunsmoke moved to an early hour on Monday nights, Miss Blake admitted.

'TIRED OF IT'

Kitty hasn't been in danger of rape since the youngsters were invited to share the adventures of Dodge City. But she has been kidnapped.

"Good lord, have I been kidnapped!" she exclaimed. "I'm sick and tired of it.

"The writers claim I can't be in jeopardy as long as I'm in town — because Matt would protect me. So they keep having me kidnapped. I sure wish they'd think of something else."

Like a bedroom scene with Matt.

She used to have some good scenes upstairs with Matt, all very chaste of course — "We didn't even have a bed in the room!" Nowadays Matt never gets up those stairs.

Despite her complaints, Amanda Blake leaves no doubt that she is deeply devoted to Gunsmoke. It has brought her wealth in the millions and honors galore.

Being so loyal to the series, she was naturally upset when CBS cancelled Gunsmoke a couple of years ago.

"I've heard many stories about the reason for it and I consider all of them lies," she said. "One of the reports I got was that we were done in by a computer.

"Yes, that was what I heard: That the computer said we weren't reaching the 18-25 age bracket — they're supposed to be all-important.

"We were getting to the 25-40 audience, which supposedly didn't count. So the computer said to fire us."

A wave of protest caused CBS to reconsider. At the new hour Gunsmoke came back in the ratings.

Bob Hope One Putt From 65

NEW YORK (AP) — Bob Hope, who is only a short putt from being 65, has already set a goal for his 100th birthday.

"I'd still like to be around then," he said, "and playing in a show on the moon."

That isn't just one of the blithe-spirited comedian's 5,000,000 catalogued jokes. He has a good chance of making history as the first professional laugh-man to become a centenarian.

"My grandfather lived to be a month short of 100," he remarked, "and I have a couple of uncles who are about 90 and still hale."

Poor, Aged Can Earn More Before Cut-Off

Old age pensioners, disabled and social welfare recipients receiving supplementary allowances from the province will be allowed to earn more on their own beginning June 1.

Social Welfare Minister Dan Campbell announced Thursday a new ceiling of permissible monthly income before deductions are made from the provincial supplementary allowances of $30 a month.

He said single persons will not be docked if they earn no more than $137.10 a month and married persons will be allowed to boost their income by $244.20 a month through their own resources.

Current ceilings are $105 a month for single persons and $218 for married persons.

MEMORIAL ARENA
SUNDAY
2 P.M.
8 P.M.
ONLY 25¢
ROLLER SKATING

DINING WITH A DIFFERENCE
Gay Nineties Spare Rib House
WHERE KEN PEAKER PLAYS NIGHTLY
LULU-BELLE — WORLD FAMOUS SPARE RIBS
825 Burdett CHERRY BANK HOTEL 385-5380

The Net Loft
640 Montreal Street
NOW OPEN DAILY
FROM 12 NOON
SERVING LUNCHES
AND DINNERS
RESERVATIONS, 388-5551

Purple Onion
1037 VIEW STREET
By Popular Demand
The Sights and Sounds of the
MOTIFS
SATURDAY
Chinese Menu Available
Reservations NOW:
386-0011 — 382-0222
Couples Only

ART GALLERY
OF GREATER VICTORIA 1040 MOSS ST.
(1) CROSS SECTION '68
Young Vancouver
(2) INTER SYSTEMS AND LA JEUNIE
(Constructions)
Light, Sound, Movement
(3) NEW ACCESSIONS
SUNDAY, 2-5 ADMISSION 25¢
TUES. - SAT., 11-5 SUNDAYS FREE
THURS., 7:30-9:30 CHILDREN FREE

Something Very Special!
Anthony Newley's London and New York Smash Hit Musical
"The Roar of the Greasepaint, the Smell of the Crowd"
Starring Harry Hill, Owen Foran, Gini Lefever and dancers of the Wynne Shaw Dance Studio
Presented by Robert Price and associates for Bastion Theatre
McPHERSON PLAYHOUSE, JUNE 6-15, 8:30 P.M.
Tickets: McPherson Box Office, 386-6121 and at the Bay Where You Can Use Your Charge Account

Champion Dutch Fried Chicken
TRY IT ENJOY IT IT'S GOOD!
FOR FREE DELIVERY call 382-0911
2405 DOUGLAS STREET
FAMILY SPECIAL!
10 Pieces Dutch Fried Chicken
6 Butter Rolls
1 Quart Coleslaw
1 Potato Salad (or Fries)
1 Large Fruit Pie or 2 Pints of Soft Ice Cream
$4.50
SINGLE MEALS
Dinners ..... $1.45 Lunches $1.00
TV Snack ..... 79¢ Chicken Snack ... 55¢
WEEKEND SPECIAL— 1½ Pts. Soft Ice Cream ..... 29¢
FREE DELIVERY ON ORDERS $3.50 AND UP
(Within Three-Mile Circle)

CRYSTAL GARDEN
PUBLIC SWIMMING
SUNDAY
2:00 - 5:00 Public
7:00 - 9:00—Public
MONDAY
12:00 - 1:00 Adults Only
1:15 - 3:15—Housewives
3:15 - 5:00—Public

WIFE
BUGGING YOU?
TAKE HER TO
WESTERN
SHE'LL BE THRILLED

THE TRUTH ABOUT WHAT'S GOING ON AT THE BOTTOM OF FORT STREET
Without fanfare Grenadier Enterprises Ltd. has converted the Old Pacific Club at the corner of Fort and Wharf into Victoria's newest Dining and Dancing establishment. It is called A.J.'s. Manager Tony Else has engaged well known chef John Trakadas. A full Dinner Menu is now being served from 5:30 p.m. daily, except Sunday. A smaller, tions and information, phone 383-4131. Late Night Menu is available from 11:00 p.m. Dancing begins after 9:00 o'clock. Music by Valdy, Doug Shumka, Denis Scherk and Bill Pick. A.J.'s is now open nightly until 2:00 a.m., except Saturday when the closing hour is Midnight. For reserva-
A.J.'s
(This Is An Advertisement)

Food to Go
WEEKEND SPECIALS
SPECIAL
FRI. — SAT. — SUN.
FISH & CHIPS
(HALIBUT)
½ ORDER 40c
Take Home Orders
Fish 20¢ Chips 20¢
Car Hop Service
MELLO-SPOT
DRIVE-IN
Gorge Road (Opposite B.C. Forest Products)

SEE
Over 100 Life-Size Josephine Tussaud Wax Figures of Famous People at the
ROYAL LONDON WAX MUSEUM
OPEN DAILY
9 A.M. TO 10 P.M.
INCLUDING SUNDAYS
In the Crystal Garden Swimming Pool Building, Across from the Rear of the Empress Hotel. 385-4461.

DANCING SATURDAYS
THIS SATURDAY FEATURING THE FAMOUS SMOOTH RHYTHMS OF GEORGE KRAELING'S 6-PCE. SEA-VIEW ROOM ORCH. Instrumentalist, 8:45 - 9:30; dancing, 9:30 - 12:30 a.m.; dining 7:00 - 2 a.m. (optional). $4 couple.
McMorran's Res. 658-5224

ROYAL VICTORIAN
RESTAURANT and COFFEE SHOP
230 Gorge Road East
Open 7 Days a Week
For Your Dining Pleasure
7 a.m. - 2 p.m. . . . for Delicious Breakfasts and Businessmen's Luncheons
5 p.m. - 9 p.m. . . . for Gracious Dining in a Friendly Atmosphere
Chef Ann Brown Specializes in Packing Box Lunches and Catering For All Occasions.
Reservations: 385-5771

Join The Ginn Crowd!
JUDY GINN
— at —
The Old FORGE
Dancing to The FOUNDRY BRASS
'TIL 2 A.M.
2 Shows Nightly
Weekdays: 11:00 p.m. 1:15 a.m.
Saturday: 10 p.m. Midnight
Reservations 382-9913
Strathcona Hotel

Johnny's Restaurant
Where Old Friends Meet
at
Fort and Quadra
NOW OPEN
Sundays 11 a.m. - 7 p.m.
For Family Dining at Reasonable Prices
OPEN WEEKDAYS
7 A.M. - 8 P.M.

NINE IN THE FIFTH PLACE
Vancouver's
Mother Tucker's Yellow Duck
DANCE — TONIGHT — LIGHTS
1313 Government Street

DANCING
FEATURING:
3 OF A KIND + 1
FRI., 9-2; SAT., 9-3
Couples Only
GIPPERS
A-GO-GO
Adult Night Club
1206 Wharf Street 656-6472 - 386-6873
RESERVATIONS SUGGESTED
Sports Jacket and Tie Preferred

CENTURY INN
The Inn On Centennial Square
PERSIAN ROOM DINING LOUNGE
SATURDAY
Featuring the
Dave Foster Trio
PERSIAN ROOM SUMMER HOURS:
SUN THRU THURS. OPEN TIL 10 P.M.
FRI. AND SAT. OPEN TIL 11 P.M.
WE PARK YOUR CAR FREE
RESERVATIONS: 383-1151

RETURN ENGAGEMENT
60-Piece Symphonic Band
of University of Puget Sound
in Metropolitan United Church
TONIGHT—8:15 P.M.
Collection

3 Nights ONLY
BASTION PRESENTS
The Comedy Hit of the Year — Back Again!
THE ODD COUPLE
May 30, May 31, June 1
McPherson Playhouse
With the original cast, starring
Harry Hill and Robert Price
GET TICKETS NOW McPherson Box Office, 386-6121

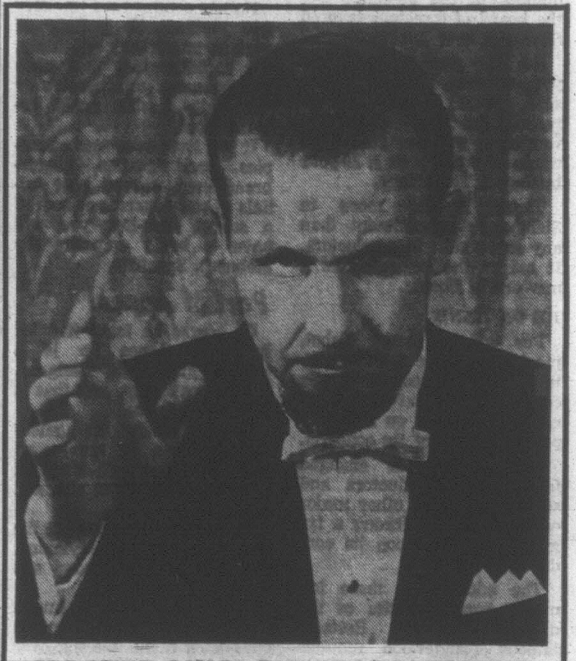
MASTER SINCLAIR PERFORMANCE
McPherson Playhouse — Final Show Tonight
Starring MASTER SINCLAIR Hypnotist
Plus WEE WILLIE PARKER Comedian-Vocalist
Also — The Newest Sound in Music by the FREE STATE
(Exclusive to the Master Sinclair Performance)
ADMISSION: $2.75, $2.25, $1.50

The Owner of READER'S DIGEST VISITED THE World Famous BUTCHART GARDENS
He Was So Impressed That
he had special copywriters and photographers flown out, with instructions to prepare a feature story on these renowned gardens for publication throughout the world. So far, the article has appeared in Canadian, American, Japanese, Asian, British, Scandinavian, Australian and Russian issues of Reader's Digest.
See Them Now!
Continuous coffee bar service.
RESTAURANT OPEN EVERY DAY--11 a.m. to 5 p.m.
They're Grand
Open every day 9 a.m. to 7:30 p.m.

• THIS WEEK •

Here Come De Emmy Awards

By AL FORREST

The most persuasive guy in the world has to be Dan Rowan, the brains behind the top-rated Laugh-In $how.

A silver tongue? Why, sir, he could sell life insurance to Methuselah or a Chevrolet to Henry Ford II.

Instead he peddles the belief that we live in a daring but anxious time, that we need desperately to put our feet up and let our tummies quiver with laughter.

When he talks, it's not the newly-crowned king of show business talking. It's more like Albert Schweitzer's mission to the Africans.

ROWAN
. . . sell, yes

"We believe it's important that people get a break from war and violence and crisis. We're just grateful we've been given a free hand so we can bring a little fun into people's lives.

"If we win any Emmy awards," he said during his recent visit to British Columbia, "it will be pleasant but we already feel well-rewarded because so many people seem to like our show.

"Any Emmy awards will be the icing on the cake."

Rowan and Martin were up to their ears in icing this week. The TV academy socked it to them and when the judges had come and gone, the Laugh-in program had won three awards.

It was pleasing, indeed, and certainly no surprise.

●

TV viewers may recall that expansion hockey game in which the play-by-play announcer said:

"And now Alain Caron (of Oakland) has the puck behind his own net . . . he's in the corner . . . in Oakland they call him boom-boom . . ."

Then he passed the puck in front of his own goal. It was intercepted by an opponent who scored easily.

A note in the news today says that Caron has been traded by Oakland.

After that play, they didn't call him boom-boom.

●

The June 9 two-hour TV debate between the party leaders is looked upon as the make-or-break event of the federal election campaign.

But unless Prime Minister Trudeau is a disaster (which is unlikely, because he masters the TV medium) it looks like a Liberal landslide.

On the front page today, the Gallup poll shows Liberals with support of 50 per cent of the voters. In the Diefenbaker landslide of 1958 in which the Tories won 208 seats out of 265 it was done with 54 per cent of the vote.

●

One other political note: That NDP provincial by-election victory in Vancouver South was another sure bet.

It's the same thing that happened away back in 1952. Only, then, the Liberals were going down and Social Credit coming up. The NDP won 21 out of 48 seats. On the straight X system they would have formed a minority government.

But the alternate ballot, in which second and third choices were counted, saved the day for free enterprise in 1952.

In next spring's provincial election (with Premier Bennett resigning this October) the NDP will win it all unless all Socreds get behind the Liberals or vice versa.

●

The Wild Heart, a Walt Disney production about animals on Vancouver Island, is re-run 6 p.m. Sunday on Channel 2.

It stars two Victoria children, Andrew Penn and Kitty Porteous.

●

Elsewhere, it seems to be holiday time on TV so it is a good time for show business writers to set typewriters aside and get a suntan.

If you notice the lack of a This Week column next week, it's because I'm in beautiful downtown Burbank, California.

BY POPULAR DEMAND, 60-piece Symphonic Band of University of Puget Sound, Washington, returns here today to give a concert in Metropolitan United Church at 8:15 p.m. Sunday the band, conducted by Dr. Robert Taylor, will play at the morning service with Metropolitan's Sanctuary Choir directed by Frank Tupman.

Diamond In the Groove

Man of La Mancha KRL 4505

By BERYL PROUDMAN

People have always roared with laughter at the notion that Don Quixote could be such a fool as to dream the impossible dream of righting all the evil in the world.

But their laughter has always been accompanied by a wistful yearning that such a man could exist and such a dream could come true.

This musical play achieves just the right balance between grotesque comic antics and noble imaginings, to appeal to our mixed feelings on the subject.

Noble purity is pitted against shameful degradation throughout and one particularly cleaver device is used. Beautiful love songs like "Dulcinea" and "Little Bird, Little Bird" are sung with simple sincerity and then are guyed up or changed to grating discord by the bad-guy muleteers.

The tunes are particularly lovely and the orchestration light and intelligent above the average of a Broadway Show.

The touch of a guitar, of clacking heels and the interesting rhythmic variations used strongly suggest a Spanish background without confining the action to Spain.

Don Quixote sounds like a handsome, aging gentleman and there is real pathos in his final attempt to ride out against evil. Sancho's unbelievable voice and rudimentary songs like "I Really Like Him" makes him a perfect foil for such a knight, and an appealing little man.

The dual personality of Aldonza is clearly characterized in her songs. The sultry, cynical, disillusioned, brutalized kitchen wench, softens and stands straighter when she recognizes the potential Dulcinea Don Quixote saw in her, and her voice changes to match.

The world which winks a kindly eye at such gentle insanities is represented by the landlord who, while he is willing to dub the knight of the woeful countenance, prays that he may never see him in battle.

A gentle swipe is taken at hypocritical relatives and over-consolatory churchmen in the trio's singing of "I'm Only Thinking of Him."

One or two important events are missed on the record but the gaps are adequately filled by the explanatory sleeve notes.

The Barber's Song, perhaps more than any other symbolizes the confusion of the noble with the bizarre.

Is it a shaving basin or the golden helmet of Mambrino?

It depends entirely on your point of view and this delightful record keeps living the possibility that good will triumph.

Youth Drama Meeting Set

The Canadian Child and Youth Drama Association, Greater Victoria Branch, will hold a meeting Monday at 8 p.m., in the Workshop Theatre, Hut Q, University of Victoria.

Purpose of the association is to encourage, support and develop creative dramatic activity amongst children and young people, and to develop an understanding of these aims.

Professor Richard Courtney, specialist in developmental drama in the university's Theatre Division, will chair the meeting.

Mr. Courtney has just returned from Toronto where he was one of the speakers at the national conference of the CCYDA.

During the conference he was made a member of the board and national executive of the association, with specific responsibility in the area of teacher training.

French Lessons to Start With Kindergarten Class

Pupils at St. Margaret's School will get instruction in oral French from kindergarten up starting in September.

The girls' private school at 1684 Fort already gives French instruction from Grades 3 to 12, headmistress Mrs. Lorna French said today.

"We've always felt it was absolutely essential if they are going to learn a language they should learn to speak it from an early age," she said. "Obviously in this country they should learn to speak French."

The early years in French instruction deal in conversation and pupils learn to speak the language through games and songs.

From Grade 8 up they take the same textbook course as public schools. But teachers find the earlier experience with the language make an "enormous difference" when students begin to study its grammer, Mrs. French said.

There are 250 girls, 34 of them resident students, in kindergarten to Grade 12 at St. Margaret's. The school has been in operation for 60 years.

Good Start On His Career

A young man who is well started on a fine professional music career in England is former Victorian Michael Adamson, violinist son of Mr. and Mrs. R. M. Adamson, Yale Street.

After gaining his Bachelor of Music degree in the United States and further study at the Royal Academy of Music in London, Michael is now on the music faculty of Keele University in Staffordshire.

He is also playing in a quartet that has been awarded scholarships for study at noted music centres, including Budapest, and has been described by critics as promising to be another Amadeus Quartet.

The young violinist will be making his professional debut in London next November.

ENTERTAINMENT CALENDAR

Thursday, June 6 - Saturday, June 15, 8:30 p.m., McPherson Playhouse: Musical, The Roar of the Greasepaint, The Smell of the Crowd, by Anthony Newley and Leslie Bircusse. Directed by Bob Ross for Bastion Theatre.

★ ★ ★

Thursday, Friday, Saturday, May 30, 31, June 1, 8:15 p.m. St. Luke's Parish Hall, Cedar Hill Cross Road: St. Luke's Players present the three act comedy, Luxury Cruise, by Fred Carmichael.

★ ★ ★

Thursday, Friday, Saturday, May 30, 31, June 1, 8:30 p.m., McPherson Playhouse: Repeat performances of the hit comedy, The Odd Couple, featuring Harry Hill and Robert Price.

MUSICAL ART SOCIETY

Award Again Available

For the third successive year, Victoria Musical Art Society will make an open scholarship available to vocal and instrumental students of the area for furtherance of their musical education.

Pianists and violinists must be under 21 years of age. Other instrumentalists and vocalists must be under 25 as of May 25.

Minimum age for all applicants is 15.

Visiting examiners have been invited to do the adjudicating.

Application forms can be obtained by contacting Mrs. Molly Watts, telephone, 382-1060.

Musical Art Society's 38th annual meeting took place recently, concluding a successful season.

Reports from the Junior, Intermediate and Studio Groups fostered by the Society were read and the possibility of Musical Art sponsoring further activity among young musicians was mooted.

As a result of nominations, the names of Miss Catherine Wendol and Dr. H. B. Barnett were added to the board.

Plans for next season's concert series at the McPherson Playhouse are under way.

Confirmed as the artist who will open the season is former Victoria pianist Philip Adamson.

Mr. Adamson, since winning the Musical Art open scholarship two years ago, has been studying at the University of Indiana. He now has his Master of Music degree and is working for his doctorate.

This year he holds a $3,500 Canada Council Grant as well as an assistantship at Indiana.

Following the business meeting a short program was given. Arranged by Mrs. W. Luck it featured pianist Connie Mack, the boys' choral group from St. Mary's Church, directed by Charles Palmer, and Laura Groos and George Kiraly, winners of the Musical Art vocal and string awards in the recent Music Festival.

Cellist George Kiraly was accompanied at the piano by Stuart Calder.

ESQUIMALT SPORTS CENTRE
Roller Skating TONIGHT
8:00 p.m.
250 Pairs of Rental Skates

COLUMBIA PICTURES Presents
SIDNEY POITIER In Color

in JAMES CLAVELL'S PRODUCTION OF
"TO SIR, WITH LOVE"
GEM THEATRE SIDNEY
ENDS TONIGHT At 6:50 and 9:00

THIRD BIG MONTH

Academy Award Winner —Best Director
THE GRADUATE TECHNICOLOR® PANAVISION®
Fox CINEMA QUADRA AT HILLSIDE - 383-3370
2 SHOWS NIGHTLY At 7 p.m. and 9 p.m.

The McPherson Playhouse
COMING EVENTS
BOX OFFICE OPENS 10 A.M.
May 26, June 2, 9, 16
Victoria Conservatory of Music
CONCERT 2:30 p.m.
May 26, June 9
EAST INDIAN FILM 8:30 p.m.
May 30, 31, June 1
THE ODD COUPLE 8:30 p.m.
June 6-15
THE ROAR OF THE GREASEPAINT THE SMELL OF THE CROWD 8:30 p.m.

NOW OPEN FOR THE SEASON
DEEP COVE CHALET
DINING ROOM
● Luncheons
● Teas
● Dinners
Open from 12 Noon daily, Wednesday through Sunday (Closed Monday and Tuesday).
Information and Reservations phone 656-3541

The Old Innkeeper KEN Hole Presents
A Return Engagement By Popular Demand
THELMA GIBSON
Monday through Saturday
Two Floor Shows Nightly! 9:30 and 12:30
Family International Buffet Dinners
Sundays, 5:30 - 8:30 p.m.
plus travelogue film "GREECE"
Sunday, 7 p.m.
RED LION INN
Reservations, 385-3366
(Div. of D.M.D.)

TILLICUM OUTDOOR
BURNSIDE AT TILLICUM — BOX OFFICE OPENS 8:00
CARTOON AT DUSK
SCREAMING WHEELS - RECKLESS PLEASURES!
AMERICAN INTERNATIONAL presents THUNDER ALLEY IN PANAVISION® AND COLOR
OUT FOR KICKS AND IN FOR TROUBLE! BORN LOSERS
NO ADMITTANCE TO PERSONS UNDER 18 — AMERICAN INTERNATIONAL in COLOR

THEY'RE DYNAMITE! HELLS ANGELS ON WHEELS IN COLOR
NO ADMITTANCE TO PERSONS UNDER 18

Victoria's Finest Entertainment!
WINNER OF 5 ACADEMY AWARDS
SIDNEY POITIER ROD STEIGER "IN THE HEAT OF THE NIGHT"
2nd WEEK!
Doors 12:50 p.m.
Feature 1:00 - 3:00 - 5:00 7:10 - 9:15
Golden Age 50c to 5 p.m.
ODEON 760 YATES ST. 382-0813 Last Complete Show 9 p.m.

TODAY AT 1:00, 3:05, 5:10, 7:15, 9:20
Matinee Wednesday at 2 p.m.
"A FEMININE 'ALFIE'!" —Wanda Hale, N.Y. Daily News
Carol White "POOR COW" TECHNICOLOR® Terence Stamp
HAIDA 808 YATES ST. 382-4178
Complete shows 7:00, 9:05

Regular Prices
3 Shows Daily
1.30, 4.40, 8.10
Doors 1.15 p.m.
A ROBERT WISE PRODUCTION STARRING STEVE McQUEEN
THE SAND PEBBLES
RICHARD ATTENBOROUGH · RICHARD CRENNA · CANDICE BERGEN
CAPITOL 808 YATES ST. 384-6811
COLOR BY DE LUXE
Golden Age 50c to 5 p.m.

Ends Today
Feature Starts At 1:00, 3:05, 5:10, 7:15, 9:20
Last Comp. Show, 8:55
Children, 75¢ Anytime
DOORS 12:45
WALT DISNEY Presents BLACKBEARD'S GHOST TECHNICOLOR®
PETER USTINOV DEAN JONES SUZANNE PLESHETTE

STARTS MONDAY
DIRK BOGARDE SUSANNAH YORK "SEBASTIAN"
TECHNICOLOR®
ROYAL 900 BROUGHTON ST. 383-9711

FOLLOW THIS VICTORIA ENTERTAINMENT GUIDE

ROYAL LONDON WAX MUSEUM—In the Crystal Garden Swimming Pool building directly across from the rear of the Empress Hotel, a must in Victoria. See over 100 Josephine Tussaud wax figures, direct from London, England. Life size, "They seem alive!" See our new presentation of Snow White and the Dwarfs Grumpy and Sneezy and many other thrilling scenes. Open daily 9 a.m. to 10 p.m., including Sundays. 388-4461.

BUTCHART GARDENS. ATTENTION HOTEL, MOTEL, RESTAURANT OPERATORS—As a special favor to your guests, suggest that they enjoy these world-famous gardens. Open every day, 9 a.m. to 7:30 p.m. Planned and planted so that each day brings fresh beauty. In search of the unusual, the spectacular, Reader's Digest has featured them in recent publications throughout the world. Phone 652-2222 for further information. Restaurant open 11 a.m. to 5 p.m. every day.

FABLE COTTAGE—Dreamhouse Hideaway becomes visitors delight! Take advantage of this rare opportunity to visit one of the world's most unusual homes. Situated on beautiful Cordova Bay just off Highway 17, a few minutes from city centre. Open daily 10 a.m to dusk. Guided tours.

UNDERSEA GARDENS—See the beautiful and mysterious world on the ocean floor through windows under the sea. Over 3,000 marine creatures in their natural ocean habitat. Special scuba diving shows every hour. Octopus, sea flowers, 9 a.m. to 10 p.m. daily. Oak Bay Marina.

THE OLD FORGE—Two floor shows nightly, dancing 'til 2 a.m. in luxurious surroundings — one of Canada's top night spots. 24-Hour reservation service. Phone 383-9913. Situated at Douglas and Courtney Street.

RED LION INN — Cabaret featuring two imported floor shows nightly. Dancing to Irv Lang Quartet. 385-3366.

SAFARI LAND
CANADA'S MOST EXCITING WILDLIFE EXHIBIT! Educational—entertaining for the whole family.
OPEN DAILY 10 A.M. - 10 P.M.
900 GOVERNMENT ST.

Bogarts only Academy Award performance opposite Hepburn at her blistering best. Directed by John Huston Produced by Sam Spiegel

HUMPHREY BOGART KATHARINE HEPBURN
THE AFRICAN QUEEN COLOR BY TECHNICOLOR
BOGART The King Is Back with THE QUEEN
Saturday Matinee 1:00 and 3:00
Evenings 7:00 and 9:00
Coronet 836 Yates St. 383-6414

WEEK ON MARKETS

Small Declines In Major Groups

By GERALD CLARKSON
Canadian Press Staff Writer

Canadian stock markets continued to slip this week and closed Friday with small losses in most of the major groups.

Gold shares, which had been running up to their mid-March panic levels, dropped off in the wake of the free bullion market but recovered some ground after a steep plunge Wednesday.

Analysts say prices generally are marking time for a clear signal, and they poin to three ominous factors:

- The future of paper money and the price of gold;
- The success of the Vietnam peace talks;
- Progress towards a U.S. tax increase-spending cut bill.

The latter has been having the most impact recently, and brokers say the tax bill should boost the market by dramatically improving the Unites States' fiscal position.

However, only a strong injection of institutional funds — predicted before June 30 by a number of brokers — can raise price levels without other major developments.

UNCERTAINTIES

Optimism is not universal. Madison Fund of New York said Thursday it fears a sharp summer drop in the market if the tax increase is delayed. Accordingly, the fund plans to keep over 30 per cent of its assets in cash to avoid perils.

Harris and Partners Ltd. of Toronto had similar thoughts and said many investors believe the tax bill may be put off until after the November presidential election.

Commenting on Canada's stock markets this week, John S. Deacon, former chairman of the Toronto Stock Exchange, said there is still a shortage of quality Canadian stocks. He said this could become more obvious as the demand for shares rises sharply over the next few years.

He told the Canadian Society in New York that about half the largest Canadian corporations are not listed on the exchange, and most companies in this group are foreign controlled.

He said this was largely due to the way in which American capital had entered Canada.

Plans for broadening the Toronto stock market were announced mid-week by Robert Steiner, the new chairman. He said he aimed to increase the number of listings, possibly with some active U.S. stocks.

Action in the market centres on speculative industrials and shares spurred by takeover rumors.

Massey-Ferguson was hit by another wave of gossip and closed at 19¼, after touching 21⅛. Albert A. Thornbrough, president again denied merger plans after Chrysler Corp. and Deere and Co. were mentioned as possible partners.

Lowney was up 2¾ to 67½. The stock's recent advance from 24 is under scrutiny by the Ontario and Quebec securities commissions. Standard Brands Ltd. has offered to buy the company for $68.22 a share.

Levy Industries gained 2½ to 31. Benjamin Levy, president, denied merger rumors Friday.

Small mines with property in Quebec's Louvicourt Township were struck by Quebec Mining Exploration Co.'s statement that the new copper-silver discovery in the area may not be worthwhile commercially.

However, Quebec Mining, which is a Quebec government corporation, said drilling will continue.

Dunraine fell 41 to 61 cents, First National Uranium 32 to 97 cents and Louvicourt 2 to 19 cents.

Reichhold Chemicals Buys Ink Company

TORONTO (CP) — Reichhold Chemicals Canada Ltd., says it has acquired all the outstanding shares of Canada Printing Ink Co. Ltd. of Toronto. Both firms have plants throughout Canada.

The purchase price was not disclosed. Reichhold Chemicals Canada is a wholly-owned subsidiary of Reichhold Chemicals Inc. of Delaware.

VANCOUVER SALES

FRIDAY

INDUSTRIALS

Stock	Sales	High	Low	Close	Net Ch'ge
Alcan Al	1150	$23¾	23¾	23¾	
BC Phone	25	$54½	54½	54½	— ¼
CP Inv pr	500	$21½	21½	21½	+ ⅛
Cap Est	600	265	260	265	
Cent Mtge	1000	$100¾	100¾	100¾	—5
Cominco	100	$23¼	23¼	23¼	+ ⅛
CorCr 1.20	pr 500	$7½	7½	7½	
Cap Intl	12250	$9¼	9	9	— ⅛
F Nat Mt	11800	$9½	9	9¼	+ ⅜
F Nat wts	1250	750	715	750	+25
Gill	815	$8¼	8¼	8¼	+ ⅛
Gr Mtn R	100	180	180	180	
Growers B	110	250	250	250	
Okan H	3850	475	445	475	+35
Okan H wt	5450	210	195	210	+10
Pac W Air	360	$10¼	10¼	10¼	— ⅛
Steel	290	$20⅝	20⅜	20⅜	— ¼
Sun A	100	$28	28	28	
Tr Can Mtg	400	200	200	200	
Tr Mtn	150	$12¼	12¼	12¼	+ ⅛
Weldwood	200	$11⅞	11⅞	11⅞	
Woodwd A	200	$17⅛	17⅛	17½	+ ⅛

CURBS

Cryogenics	500	78	78	78	
Flagstone	20	48	48	48	

OILS

All Rox	7500	47	45	47	+2
Bata	43000	93	84	92	+5
Comerci	1000	25½	25½	25½	+ ½
Five Star	7000	24	23	2	+2
Futurity	65500	51	45	51	+4
Merit Oil	11200	32	31	32	
Merland	4500	45	45	45	+1
Giant Rf	45700	234	223	230	+2
Midland	11000	8	7½	8	+ ⅛
Pr Pete	292100	50	44½	48	—2
Plains	72000	35	31	31	—5
R Am Pete	3400	80	76	76	—4
Share	16600	48	42	45	—3
Sunlite	19600	530	500	530	+40
Stampede	6400	180	178	177	—3

MINES

Ace	3500	36½	35	35	
Adera	33500	63	60	61	—2
Atlas	5100	325	315	325	+10
Anuk	500	22	22	22	—1
Arctic	6000	350	335	335	—15
Arlington	37600	41	40	41	
Alwin	4000	148	145	147	+2
Benson	7000	35	34	35	+1
Bornite	2500	24	23	23	—2
Bornite	2500	24	23	23	—2
Brenda	1100	830	825	825	—10
Buchanan	7000	23	20	21	—2
Beth Cop	200	700	700	700	—5
Blue Star	4500	8	7½	7½	— ½
Brennac	5000	34	32	34	+2
Capri	36500	30	28	29½	+1½
Car Gold	3500	40	40	40	
Car Bell	2000	52	52	52	
Casc Moly	500	70	70	70	
Casino	11300	88	81	81	—8
Chatway	3500	35	34	35	+1
Cst Sil	13200	52	47	51	
C Skeena	1950	50	47	50	+2
C McKin	82100	42	38	42	
C Pot	2000	15	14½	14½	+ ½
Cop Ridg	17500	34	32	3	4 +2
Cowich	2500	20	19	19	—1
Croydon	4500	60	58	58	+3
Cumont	11000	77	74	77	+4
C Cinch	24200	65	60	64	+3
Coronet	4500	61	59	59	—1
Churchill	3700	250	245	250	+5
Cass Cons	2000	17	17	17	
C Vantor	2500	27	26	27	+1
Cop Soo	4500	12	11	11½	— ½
C Rexspar	4200	58	55	57	+2
C Gem	4250	25	25	25	—1
Crown Sil	500	6	6	6	
Dolly	11800	68	65	65	+2
Dundee	53400	33	32	33	
Dynasty	535	760	740	735	—25
Earlcrst	12000	26	25	25	—1
Endako	1000	$10	980	980	—20
Galaxy	11500	29	28	28	+1
Gencona	2000	16	16	16	+1
General	2500	17	17	17	
Giant Ex	1240	51	51	51	+2
Gt Masc	2700	149	145	149	+1
Gold West	1000	37	37	37	+2
Highmont	500	181	181	181	—4
Hogan	103500	43	33	36	
HBM Sil	43500	82	77	79	—2
Iskut	500	39	39	39	
IP Metal	40800	196	185	190	
Jericho	2000	9	9	9	+1
Jersey	2700	21	21	21	
Kamloops	1500	10	10	10	
Lornex	2160	560	550	560	+10
Lytton	4300	190	185	189	+2
Largo	4000	29	27½	27½	+ ½
Lakeland	500	30	30	30	+1
Madrona	3000	82	80	82	+4
Magnum	5000	183	180	182	—3
Magnet	1400	133	133	133	
Midwest	2000	24	23½	24	+1
Moly Mine	1500	16½	16½	16½	— ½
Mt Wash	2000	17	17	17	
Minex	7600	21½	21	21	—1½
Nat Nick	12200	237	230	232	—1
N Cinch	3000	139	166	133	+2
Native	8500	25	23	24½	— ½
New Imp	1800	330	320	320	—5
N Privatr	3000	19	17	19	+2
Northlode	48600	192	185	187	—6
New Ind	6500	17	16	17	—1
Norcan	5500	26	24	26	+2
N Cronin	4500	16	15	16	— ½
NW Ven	15000	8	8	8	
Oro	9850	50	47	48	+1
Pyramid	300	145	145	145	—5
Pac Sil	1000	11	11	11	
Pinebell	1000	24	24	24	+3
Polaris	11000	19	17	18	— ½
Quatsino	5500	18	17½	18	
Rodstrm	13500	33	32	33	+1
Ring Hills	3500	31	30	30	—1
Sandoh	30500	18½	17	17½	
Sileurian	11300	31	30	30	
Sil Arrow	16500	23	22	22	—1
Sil Ridg	6500	27	25	26	
Sil Std	1500	66	66	66	
Slocan	5125	26	24	24	
Shield	2000	66	66	66	—4
Sil Lee	200	125	125	125	—5
Silbak	500	26	26	26	+1
Sil Butte	5500	19	18	19	—1
Stall	8200	175	165	170	—4
South Sea	6200	105	100	100	—2
TC Ex	83400	249	230	243	+6
Tay	5000	22½	22½	22½	+2½
Trojan	13500	24	23	23½	+ ½
Taylor Br	16500	23	21	22	+1
Terr. Ur	1000	30	30	30	—4
Utica	12500	380	370	380	
Ventures	5500	33	33	33	+1
Venus	15100	120	115	116	—1
Van Metal	500	16	16	16	—1
W Cst Res	24200	30	25	29	+3
W Ken	3000	6	6	6	+ ½
W Mines	800	220	220	220	
Westland	6300	130	126	13	
W Ex	400	47	46	46	+2
Yukon	9000	28	27	27	—1
Vananda	5000	15	13½	13½	— ½

UNLISTED, MUTUALS, BONDS

FRIDAY

TORONTO

	Bid	Asked
Alice Arm	..	70
Allison Pass	12	14
Bellex	7	9
Astrabrun	7	9
Barbi Lake	8	12
Bracemac	21	24
Bordun	24	28
Brown McD	38	42
Comst Keno	8	10
Comm Nickel	18	21
El Bonanza	6	8
Ganda	7	9
Grt Lks Nick	370	390
Grt Pine	5	8
Indian Mtn	70	75
Juma	5	7
Lunecho	30	35
Mattberry	29	32
New Lorie	8	10
Nat Malartic	170	180
Robin Red Lk	90	110
Silver Key	48	52
Stump Mines	142	147
Tara	160	175
Thunder Bay	200	225
Un New Fort	3	5
Vic Algoma	19	22

VANCOUVER

Antoine	120	135
Ajax	23	28
Altair	77	80
Big I	..	22
Bell Moly	42	48
Bonanza	10	12
Calico	20	29
Calix	32	35
Calta	124	125
Cambri	70	73
Can Baranca	39	..
Canzac	11	13
Centura	28	35
Christina Lk	28	32
Cicada	18	20
Cinola	28	29
Cleveland	12	13
Consol Prud	14	16
Cop Glant	16	20
Crest Vent	46	52
Coron Gulf	175	180
Deseret	410	420
Dynacore	36	37
Far East	20	50
Federated	50	60
Forest Ker	14	15
Gibraltar	31	34
Kellcam	9	13
Keiglen	20	23
Kolanee	140	155
Komo	35	40
Laura	190	195
Lodestar	24	25
Marshall	35	36
Mt Hyland	35	37
New Welling	24	25
Noland	9	10
Norco	..	12
North Pac	45	47
North Coal	31	34
North Star	150	160
Pharoah	55	60
Pinex	82	84
Plateau	30	..
Primer Group	80	85
Prosper	14	16
Quilchena	26	35
Rainbow	8	12
Ramada	36	37
Reco	28	28
Riviera	147	150
Silverknife	115	125
Stellako	20½	23
Tremar	15	18
Wardair	6¼	6½
Wingdam	6	8

MUTUAL FUNDS

All Cdn Com	810	884
All Cdn Div	987	1079
All Cdn Ven	916	1001
Assoc Inv	471	476
Can Growth	733	805
Cdn Gas En	1206	1322
Cdn Inv Fund	390	428
Coll Mutual	672	730
Com Intl	1096	1201
Com Intl Lv	1398	1532
Corp Inv	566	619
Div Inc A	150	166
Div Inc B	457	503
Dom Comp	435	473
Dom Div	307	334
Dreyfus	1504	1641
Ent Invest	516	564
Fed Financ	571	624
Fed Growth	807	882
GIS Camp	423	463
GIS Inc	957	1046
Gt Pacific	526	575
Int Growth	687	753
Inv Growth	1049	1141
Inv Intl	797	866
Inv Mutual	511	556
Mtl Accum	528	577
Mutual Bond	802	838
Mtl Bond Inc	476	498
Mtl Growth	657	718
Mutual Inc	580	634
Natrusco	1756	1314
Nat Res	712	778
Pac Comp	674	674
Pac Div	629	629
Pac US	465	465
Princ Growth	513	559
Provident	661	719
Regent Fund	1019	1114
Royfund	518	534
Trans Cda C	705	769
Un Accum	1162	1270
Un Amer	301	329
Un Vent	527	579
Un Sav Eq	570	623

MISCELLANEOUS

BC Moly 5¾	86	88
Do wts	5	6
BC Tel 680 pfd	26¼	27
Don Lee	12	12½
Dynasty	98¾	..
Grouse Mtn	..	95
Madill pfd	850	900
First N 6½ 79	280	290
General	11¼	..
Guardian Gr	855	885
Oka Hell 2 pfd	14	14¾
Pac Leas com	19	..
Pac Leas pfd	24	25
Peace R 7½ 87	93	95
PWA 7 76	160	..
PWA 7 82	104	106
Reader Digest	12½	13
Scurry R'bow	109½	110½
West Mines	96	98

BONDS

Dom of Can		
4½ 68	99.80	99.90
Do 6 71	98.15	98.25
Do 5½ 69	98.80	98.90
Do 6 70	98.55	98.65
Do 4½ 72	89¼	89¾
Do 6¼ 73	97	97½
Do 5½ 80	86¾	87¼
Do 4½ 83	76½	76¾
Do 5¾ 92	87½	88
CNR 4 81	71¾	72¾
Do 5¾ 85	87	88
Do 5 87	78	79

PROVINCIALS

Alta 6¼ 91	86¼	..
Man Tel 6¼ 91	86¼	..
Sask 5¼ 80-82	82¾	..
Ont 5¼ 80	85	87
Ont Hyd 5 82	79¼	81¼
Ont Hyd 6 88	85½	87½
Que 5½ 80	81¾	..
Que Hyd 5¾ 84	81¾	..

CORPORATIONS

BC For 5½ 89	74	..
BC Tel 6 84	83	..
Do 5 82	75	..
Do 5¾ 85	79	..
Bell 5¾ 84	80½	82½
Do 6¼ 78	89	91
C Brw 5½ 89-88	78	..
Dm Tar 6¼ 80	89½	..
IAC 6½ 83	84½	..
Imp Oil 7¾ 87	97	99
Roth 7½ 88	101½	103½
Tr Fin 6½ 70	90	..

PIPELINES, ETC.

Int Prov 6 86	83	85
Que NG 5¾ 85	73	75
Tr Can 5.85 87	82	84
Tr Can 5 89	87	89
Westcoast A	79	81
Westcst C 88	88	90
Westcst 5¾ 84	88	90

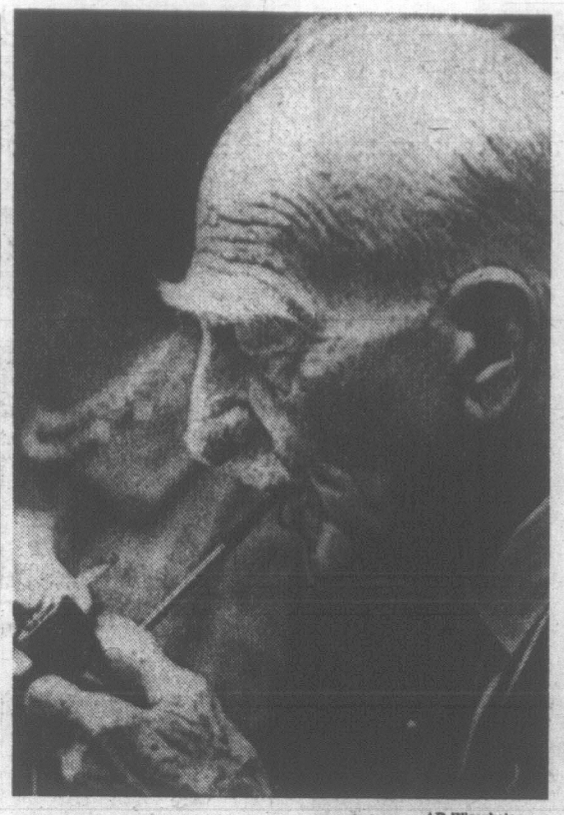

—AP Wirephoto

FIRING UP pipe at General Motors stockholders' meeting in Detroit Friday is Charles S. Mott, 92, who helped guide the industrial giant to its pinnacle as the world's largest manufacturing company. At one time Mott was the largest single stockholder in GM and has given away more than $130 million in his lifetime. He is dean of GM directors, having served continuously since 1913.

'Ominous Signs Of Inflation'

LONDON (CP) — Viscount Amory, governor of Hudson's Bay Co., told shareholders Friday the immediate business outlook in Canada calls for caution.

In an address to the annual meeting, Amory said there are "ominous signs of inflation" in Canada, where 95 per cent of the company's business is conducted.

Incomes still were outstripping production growth. Therefore, there must be a note of caution in any forecast of net income in the coming year.

Encouraying developments since the company's current financial year began Feb. 1 included "substantially higher" prices for furs after a depressed market last year and a continued "splendid showing" by the subsidiary Hudson's Bay Oil and Gas in the first three months.

However, Canadian retail sales were only modestly ahead the profit margin was lower in the first three months and than in the same period last year. An exception was the new Regina store opened Feb. 29, where sales exceeded expectations.

Amory said informal discussions are under way with British authorities about moving HBC headquarters to Canada — probably Winnipeg — a proposal announced when the annual financial report was published April 29.

He said it is felt the company's interests would be served better by the transfer, but no formal proposal will be put to shareholders immediately.

British treasury approval is required to move a British-incorporated company out of the country. Although most of the 298-year-old company's business and 14,000 employees are in Canada, 88 per cent of its 30,000 shareholders and about 85 per cent of its 13,000,000 shares are in Britain.

Two shareholders protested that less than half last year's after-tax profit of £5,426,000 ($14,107,600) was being distributed in dividends.

Amory replied the directors felt caution was the best policy in retaining profits and keeping dividends at the same rate as last year in view of the uncertain enonomic outlook and the difficulty of borrowing for any capital development.

Another shareholder received an assurance that the company has nothing to do with killing or buying pelts of baby harp seals in the Gulf of St. Lawrence. The gulf harvest received adverse publicity in Britain earlier this year.

WEEK'S RANGE AT VANCOUVER

For the Week Ending May 24

Compiled by
The Vancouver Stock Exchange

INDUSTRIALS—

	Sales	High	Low	Close	Ch'ge
Alcan Alum	1150	24¾	24¾	24¾	+ ⅛
Betrust 5¾ pf	25	2500	3500	8500	
BC Forest	200	1525	1525	1525	
BC Telephone	800	5450	5450	5450	
Do 4¾ pr.	20	6750	6750	6750	—850
Do 6 1st pr	25	9350	9350	9350	
Do 5¾ pr	25	8800	8800	8800	
C Allied Frp	2300	1275	1275	1275	
Cdn Brew	980	775	775	775	—25
CP Inv pfd	700	2150	2150	2150	—50
CPR	50	5500	5500	5500	
Cap Estates	600	260	260	265	
Capt In Ind	44515	925	900	900	
Cent Mtge	1200	100	100	100	
Do A	500	5⅞	5⅞	5⅞	
Col Cellulose	1000	355	333	355	
Cominco	250	23¼	23¼	23¼	+ ⅛
C Build com	3000	160	160	160	
Coron Cred	500	95	95	95	
Do 120 B	300	750	750	750	
C Zellerbach	1500	1400	1400	1400	
Cunningham	200	1075	1050	1075	+25
Doman Indus	130	430	430	430	+05
Do wts	200	105	105	105	
Domin Store	500	1750	1750	1750	
F Nat Mtg	74835	950	900	950	+125
Do wts	6850	750	715	750	+100
Fundy Chem	100	225	225	225	—25
Gill Inter	2065	8¼	8⅛	8¼	
Grouse Mt.	100	180	180	180	
Do 7 prf	100	180	180	180	
Grow Wine A	75	250	250	250	
Do B	810	250	250	250	+10
Huron Erie	500	1030	1050	1050	
Imp Tobacco	100	1425	1425	1425	
Inland N Gas	100	950	950	950	—⅛
John T Stor	100	6⅞	6⅞	6⅞	
MacM Bloed	925	19⅞	19¼	19⅝	—⅜
S Madill	200	525	525	525	
Massey-Ferg	400	2025	1875	1875	+25
Neon Prod	1535	2350	2350	2350	—200
Okan Helic	7915	475	440	475	—15
Do wts	15650	210	195	210	+10
Pac C Term	225	1000	1000	1000	
P West Air	1045	1025	1025	1025	—25
Redhill Inv	100	500	500	500	
Saratoga A	1700	355	355	355	—20
Scott Paper	500	1800	1700	1700	—25
Steel Co Can	290	2075	2075	2075	—25
Sun Pub A	300	2800	2800	2800	—50
Tr Can Mtg	400	200	200	200	
Do 2 75 pf	1524	5700	5700	5700	
Tr Can Pipe	100	2750	2750	2750	
Tr Mountain	350	1225	1225	1225	+25
Warner Inv A	50	500	500	500	
Weldwood	650	1175	1175	1175	+50
W Pac Prod	600	480	480	480	—10
G Weston A	100	1650	1650	1650	
W Pass Yuk	800	3550	3525	3550	
Woodward	300	1750	1750	1750	—25

Total industrials, 181,804.

MINES—

Ace Mining	76100	38	35	35	—01
Adera	122100	63	56	61	+02
Agassiz	9500	79	76	76	+01
Alwin	27850	150	143	147	—03
Anuk River	19100	24	21½	22	—02
Arlington	120400	41½	38	41	—01
Arctic G S	103860	360	335	335	—20
Atlas Exp	10540	330	315	325	+05
Benson	27400	35	32	35	
Bethle Cop	330	705	700	700	—05
Bethex Exp	4000	52	51	52	+01
Blue Star	18000	08	07½	07½	+00½
Bornite	18200	25	23	23	—01
Brenda	8475	840	825	825	+05
Brenmac	22500	34	30	34	+08
Buchanan	26000	23	18	22	+05
Buttle Lake	21500	74	62	68	+04
Canusa	4500	18	15	16	+01
Capri	184250	30	26	30	+04
Cariboo Bell	2000	52	52	52	
Carib Gold	8975	42	40	40	—02
Cascade Mol	3200	70	67	70	
Cassiar Con	5000	17	17	17	+01
Casino Silv	56050	85	80	81	—01
Chataway	20600	35	33	35	
Churchill	11100	251	240	250	
Coast Cop	100	470	470	470	—05
Coast Silv	74200	84	80	81	—01
C Gem Expl	6875	26	25	25	+01
C Rexspar	18139	60	50	57	+08
Con Skeena	33560	50	47	47	—02
Con Stand	15500	31	29	31	+02
C Van Tor	11600	28	26	27	
Con Cinch	92170	65	54	64	+04
C McKinn	431100	48	37	42	+08
Con Potash	9600	15½	14	14½	
Cop Ridge	45500	34	32	34	
Copper Soo	20000	13	11	11½	—00½
Coronet	13270	66	59	59	—04
Cowichan	143000	20½	19	19	—02
Crown Silv	23700	06½	06	06	—00½
Croydon	12600	60	55	58	—02
Cumont	35500	83	77	77	—08
Dolly Var	113175	72	54	65	+12
Dundee	215300	35	30	33	
Dynasty Exp	8965	780	735	735	—37
Earlcrest R	58000	27	25	25	—00½
Endako	1900	1000	980	980	—45
Galaxy	38800	31	27	28	—02
Gencona	31300	17	16	16	—01
Gen Res	15500	17	15	17	
Giant Expl	33200	53	49	51	—02
Giant Mas	13550	150	145	149	+02
Gold West	9750	37	35	37	+01
Granduc	2565	700	690	700	
Grandview	2500	40	36	36	
Highland Bell	100	1450	1450	1450	+75
Highmont	5700	190	180	181	—04
Hogan	398800	37	25	36	+10
Homestake	40850	23	20	20½	—01½
Hud Bay	283450	88	77	79	—03
Interprov	95800	225	185	190	—35
Iskut Silver	8500	43	38	39	+01
Jaye Exp	1000	14	14	14	
Jersey Con	5650	22	21	21	—01½
Jericho	22500	09½	08	09	+01
Kamloops	6000	10	10	10	+00½
Lakeland	1300	30	29	30	
Largo	47500	30	27	27½	—02½
Lond Pride	21800	09½	08½	09½	—01
Lornex	8878	575	540	560	+30
Lytton	13000	195	181	189	—01
Madrona	12400	87	78	82	—05
Magnet	14700	135	130	133	+10
Magnum	27350	193	178	182	—04
Mariner	25000	28	26	28	+02
Mid West	13800	24	23	24	+01½
Mineral Mt	49500	53	50	52	+02
Minex	25600	24	20	21	—03
Molymine	17200	17	16	16½	+00½
Mt. Wash	17500	19	16	17	
Nadina Exp	3800	75	70	75	
Nat Nickel	49300	240	225	232	—04
Native	47468	25	23	24½	—00½
N Cinch Ur	17800	143	136	138	
N Cron Bab	26500	17	15	16	—00½
N Imperial	12100	330	320	320	
N Indian	13100	17	16	17	+01
N Privateer	7000	19	18	19	+01
Norcan	8500	26	24	26	+02
Norgold	2000	08	07	07	—01
Northlode	200295	199	185	187	+03
Northwest	30500	08	07	08	+00½
Oro Mines	59750	50	46	48	
Pacific Silv	12000	11	11	11	
Patricia	4500	26	25	26	
PCE Exp	1800	420	400	405	+05
Peel Res	20000	10½	08½	10	+00½
Peso Silver	4000	250	245	245	
Pine Bell	5000	24	21	24	
Placer Dev	50	2550	2550	2550	
Polaris	120599	20	16	18	—01
Pyramid	4900	155	145	149	—05
Quatsino	12500	19	17½	18	+01
Rodstrom	53600	35	31	33	—02
Rolling Hill	29600	32	28	30	+01
Sandoh	113400	19	17	17	—03
Silbak Prem	3000	26	24	26	+01
Sileurian	211100	31	30	30	
Silv Arrow	63500	23	22	22	—01
Silver Butte	38500	19	18	18	
Silver City	4400	115	115	115	—04
Silver Lee	2200	129	125	125	+04
Silv Ridge	71100	27	25	26	—04
Silv Stand	10300	66	66	66	—01
Slo Ottawa	14125	26	24	24	+01
South Seas	10500	10¼	100	100	—16
Stall Lake	64500	175	165	170	—16
T C Expl	212650	249	230	243	
Tay River	14100	22½	22½	22½	+00½
Taylor Br	29000	23	21	22	+01
Terri Uran	11500	30	30	30	—03
Texmont	3500	76	75	75	—03
Torwest '62	90200	56	54	54	
Transcont	3500	17	16½	16½	+00½
Trojan	101950	24	23½	23½	+01½
Utica	43825	390	370	390	
Vananda	29100	15	13½	13½	—01½
Vanmetals	23500	16	16	16	—02
Ventures	18500	33	33	33	—05

BUSINESS VIEWS

Economy Needs Encouragement

By AB KENT
Business Editor

Finance Minister Benson's promise Friday of tax reform legislation if a Liberal government is re-elected recalls remarks made earlier this week by a Vancouver investment dealer.

Mr. Benson was reiterating a stand that no government white paper would be necessary as his predecessor Mitchell Sharp had proposed for last fall. There is precedent for immediate legislation in revisions to the Tax Act of 1948, he said.

The former revenue minister's name has been linked with the lingering shadow of the Carter royal commission on taxation, which recommended drastic changes in the taxing of private and corporate income and capital gains.

Kent

Vancouver investment dealer, H. W. Tingley, of Wood, Gundy Securities Ltd., spoke as past-chairman of Investment Dealers Association of Canada, Pacific division, which he turned over to M. M. Ryan, of Ryan Investments Ltd., for the 1968-69 term.

★ ★ ★

What he said was in effect a warning to business and government against Carter report revival at a time when the economy needs encouragement rather than suppression.

Capital investment in both forestry and mining in B.C. has been showing lower profit return, he said.

This has been due to an easing of market demand, to high wages and to high taxes, he said, and if this province is to continue to enjoy investor confidence, there must be a sound, long-term approach to wages and taxation.

His definition of investor included persons putting foreign, pension and insurance dollars into the economy.

The government should establish ground rules that will allow corporations consistent increases in profitability, in that way assuring itself of its proper share of income taxes, Mr. Tingley said.

His position makes sense, whether or not Canada is to have Carter recommendations worked into taxation. Industry and individuals have a right to arrange their finances to their best advanatge, while yielding up to Caesar what he is due.

But for large corporations especially, planning takes time.

★ ★ ★

A group headed by Dominion Securities Corp. Ltd. is offering at par a $25 million, 25-year, 8 per cent bond issue to provide funds for Toronto-Dominion Centre, whose capital stock is owned equally by Toronto-Dominion Bank and Cemp Investments, the Bronfman family holding.

★ ★ ★

Colored lights and bunting will outline what promises to be the most attractive feature of B.C. Automobile Dealers' Association annual meeting here May 30-June 1.

Sponsored by Seaboard Life, the 110-foot motor yacht Senarieta II will be transformed into a floating casino named Miss Sal (short for Seaboard's sickness, accident and life plan for conditional sales contracts).

Moored in the Inner Harbor in sight of convention delegates at the Empress Hotel, Miss Sal will be a hospitality centre, games room (with funny money and merchandise prizes) and cruise ship for up to about 100 persons at a time.

★ ★ ★

Cryogenic Enterprises Ltd. will let contracts this summer for a gas liquification plant near Vancouver, augmenting a plant that now compresses natural gas for storage at —260 degrees F. and shipment in specially insulated tankers to a distribution system at Squamish.

That is the first such installation in the world, but it may soon be duplicated on Vancouver Island.

For two years, Cryogenic has had its sights on Vancouver Island as a market for its product, which may serve areas remote from gas pipelines.

The company will apply for island franchises, said president J. T. Sparling, who also told shareholders a 20-year contract has been agreed upon to supply B.C. Hydro with natural gas at peak-load times on the lower mainland. Revenue from this is expected to reach $10.4 million, he said.

Cost of a new plant to make the Hydro deal work would be in excess of $4 million, he said. Capacity of the proposed plant would be 15 to 20 times the existing plant's 140,000 cubic feet per day, and storage would be big enough for 700,000 million cubic feet.

Financing is well advanced and should be completed within a few months, the president said. He added that further capital demands would be made over the years and that it is intended to broaden the market for shares by seeking Vancouver Stock Exchange listing. The company is listed now at Calgary.

★ ★ ★

Another Vancouver company, Offshore Oil and Gas Corp. Ltd., has added to its west coast seaward holdings by obtaining eight new permits covering exploration rights to 314,633 acres of the Pacific shelf between Vancouver Island, the Queen Charlotte Islands. Permits were granted by the federal government.

Satellites Will Aid Industry

CALGARY (CP) — The greatest demand in satellite telecommunication will be in the transmitting of data material for industrial and scientific use, the president of Communications Satellite Corp. of Washington, D.C., says.

While satellite communication technology will make direct telephone dialing between continents feasible, this kind of traffic is expected to take second place in utilizing space facilities, Dr. Joseph V. Charyk said in an interview.

He said television will mainly use satellites to cover special occasions where immediacy of news has a bearing on events.

Business usage with telex circuits and computer connections will speed up and simplify the administration of international companies.

RECEIVES AWARD

Dr. Charyk, a native of Canmore, Alta., received an award for pioneering work in the aircraft industry at an aviation conference sponsored by the Calgary Chamber of Commerce.

He said the commercial satellite program being hangled by Comsat now is confined to the international scene but may take on responsibility for domestic communications as well when individual countries decide to operate a system for their own internal networks.

Dr. Charyk said Comsat, which now has two satellites in service over the Atlantic, will launch a third later this year to connect North America with Europe and a fourth in 1969 over the Indian Ocean.

DIVIDENDS

Mexican Light and Power com 10 per cent stock dividend payable Aug. 1; record July 17; xd July 15; pfd 25 cents payable Aug. 1; record July 18; xd July 16.

Rockower of Canada 10 cents payable July 1; record June 14; xd June 12.

La Luz Mines Ltd., 75 cents payable June 17; record June 4; xd May 31.

Kresge, 25½ cents payable June 14; record June 3; xd May 30 (previously paid 22½ cents).

Canadian Salt, com 10 cents payable June 28; record June 14; xd June 12.

Industrial Acceptance Corp., 22½ cents payable June 28; record June 10; xd June 6.

L. E. Shaw, "A" 30 cents payable June 13; record June 5; xd June 3.

Opemiska Copper, 15 cents plus 5 cents extra payable June 17; record June 4; xd May 31.

Asbestos Corp, 25 cents payable June 28; record June 7; xd June 5.

Ash Temple "A", pfd $1.50; "B" pfd 16¼ cents, payable July 2; record June 17; xd June 13.

Bell Telephone of Canada, 63 cents payable July 15; record June 12; xd June 10.

Dom of Canada General Insurance, 37½ cents payable July 15; record June 28; xd June 28.

Silverwood Dairies, "A" and "B" 20 cents payable July 2; record May 31; xd May 29.

G. Tamblyn, com 20 cents; pfd 50 cents, payable July 2; record May 31; xd May 23.

Texaco Canada Ltd., 4 per cent pfd $1.00 payable July 20; record June 30; xd June 27.

Victoria and Grey Trust, 14¼ cents payable June 15; record May 31; xd May 29.

HELP SAVE LIVES
—SELL SAFETY!

One of the greatest automotive safety devices ever invented is now available in Canada. Manufactured in Canada, patented, endorsed by national safety groups, featured in "Better Homes and Gardens" magazine, "Medical Economics", seen on local and network TV news . . .

THE INSTA-MATIC VEHICLE STABILIZER

(anti-skid device)

helps to prevent, fishtailing, skidding, loss of control of rear-end, reduces braking distance — helps to prevent accidents.

Protected Territories Available

For Additional Information:
INSTA-MATIC SAFETY CORPORATION
33401 West Eight Mile Road, Livonia, Michigan, 48152, U.S.A.
Phone: 313—476-0777

EVER NOTICE HOW LONG
Mercedes-Benz Owners
KEEP THEIR CARS?
ASK THEM WHY!
THREE POINT MOTORS LTD.
VICTORIA 760 Johnson St. 386-9311 382-6711
NANAIMO Island Highway Wellington 758-6012

Chamber Talks Urged

Victoria Chamber of Commerce executive wants to talk things over with Saanich representatives before they endorse quitting Greater Victoria Chamber of Commerce next month.

Ex-Victoria chamber president E. E. Pearlman told directors Friday it would be most unfortunate if Saanich withdrew at a time when the capital region trend is toward dealing with common subjects collectively.

NEW PRESIDENT of the Victoria chapter of the Administrative Management Society is James Flatman. Other officers are P. C. Bocking, first vice-president; Earnest Shaw, second vice-president; J. E. Burnett, secretary; M. H. Flett, treasurer, and directors M. M. Whitehead, H. R. Patterson, J. D. Wilson, Mrs. Ada Severson, A. B. Auchinvole and George Milne.

Directors decided a discussion should be arranged with Saanich representatives before the annual meeting of the Saanich Chamber of Commerce.

Saanich directors decided to quit the Greater Victoria chamber at a meeeting Wednesday and the question will be put to the membership June 20.

A suggestion was made at the Victoria chamber meeting Friday that lack of identity may be a strong reason for Saanich wanting to abandon the Greater Victoria chamber.

"I've been here nine years and I don't know where Victoria ends and Saanich begins. That may be their trouble," a director commented.

Misunderstanding of the terms of association earlier was suggested as a reason for withdrawing from Greater Victoria Chamber of Commerce.

"I really don't understand the reason for it," said Victoria president William Armstrong.

Mr. Armstrong said the original idea of associating all capital region chambers of commerce was to provide an opportunity of speaking with one voice on common issues.

"It looks like opting out of the liaisonship. They've always acted on their own. The Victoria chamber never tried to take over and there was no thought of proportionate representation," he said.

"It's just a liaison, and it should reflect more favorably on them, a younger chamber, through the use of our facilities," he added.

Victoria Chamber of Commerce, the original unit in the capital area, was renamed Greater Victoria Chamber of Commerce last year when it invited one representative from each of the Saanich, Oak Bay, Esquimalt and Sooke chambers of commerce to sit on its board of directors.

Atlantic Fishermen Pledged Aid

OTTAWA (CP)—The Atlantic provinces' groundfish industry won a promise from the federal government Thursday for financial aid if returns from the 1968 season "cause a serious drop in fishermen's incomes."

However, the announcement from Fisheries Minister Robichaud's office did not outline what might constitute a "serious drop" or what level and type of assistance may be forthcoming.

A department spokesman said later the assistance is likely to take the form of an income supplement, paid to fishermen whose 1968 incomes from fishing fall below the average income for all Atlantic fishermen over the last three years.

Government assistance programs in the past have been triggered by the average income in a sector dropping below 80 per cent of the average income over preceding years. The spokesman speculated that this is likely to be the interpretation of a "serious drop" in incomes.

The degree of assistance, should it be required, could lift fishermen's incomes up to the three-year average, the spokesman said.

The announcement follows a government study of conditions in the Atlantic groundfish industry resulting from a depressed market for frozen fish products.

Electrohome Sales Show Increase

KITCHENER, Ont. (CP) — Electrohome Ltd. increased sales in the first quarter by 14.4 per cent and showed a profit compared with a loss in the similar period a year ago, Carl A. Pollock, chairman and president, told the annual meeting.

He gave no figures, but said the company showed these improvements: Color television sales for the industry were up 57.5 per cent from a year ago while Electrohome sales rose 134 per cent; in black and white TV, industry sales decreased by five per cent while Electrohome's rose four per cent; the company's stereo and hi-fi set sales rose 23 per cent while the industry achieved only a 2.7 per cent gain.

Sales of other consumer products such as humidifiers were up 27 per cent, Mr. Pollock said. Furniture shipments from the company's Deilcraft division were lower, however.

The gold price rise

Why does the price of gold keep rising? What does it mean? The Financial Post takes a look at what's happening and its effect on gold stocks.

Every week FP brings you news worth money from the fields of business, investment and governments:

- Consumers with greater disposable income are spending harder and faster. FP surveys the situation for investors.
- How small businesses are being helped to cut rising costs by imaginative office equipment manufacturers.

The Financial Post is profitable reading every week. Now on sale.

35c at your newsstand
Yearly by mail $9, two years $16
The Financial Post
481 University Ave., Toronto 2

UNIVERSITY SCHOOL
Richmond Road Victoria, B.C. Phone 384-1914
RESIDENTIAL AND DAY SCHOOL FOR BOYS GRADES VII-XII
Headmaster: J. J. TIMMIS, M.A. (Oxon) O.U., Dip. Ed.
University School is a Non-Profit Foundation administered by a Board of Governors acting in a purely honorary capacity.
With its Library, Covered Swimming Pool, Gymnasium, Laboratories, etc., good Playing Fields and a well qualified staff, it is extremely well equipped to provide a first class education for its students. Academic results obtained in B.C. Departmental Examinations are excellent and applications are now invited for September.
Annual Fees are: Boarders, $2,100; Day Boys, $650 - $750; and are payable termly or monthly to suit parents' convenience.
For Prospectus, phone or call personally at the School.

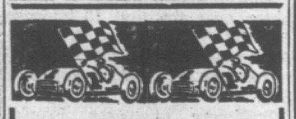
WESTERN
(SPEEDWAY THAT IS)
STOCK CARS
SATURDAY NITE

FINANCIAL TROUBLES?

Do You Know That

1. You can readily obtain FREE Debt Counselling.
2. Have all your accounts pooled and arranged for you on one monthly payment, made by you on a reasonable budget worked out for you.
3. At no service or other charge TO YOU!

PHONE 386-3431
DAILY TO 5:30 P.M. OR SATURDAYS, 9 - 12

Credit Granters Association
OF VICTORIA
DEBT COUNSELLING SERVICE
723 FORT STREET

Woolco

SALE PRICES EFFECTIVE
1 DAY Only
Monday, 10 a.m. to 10 p.m.

STOP N' SHOP

WOW!
Unbelievable!

Ladies' Vinyl Jackets
Single-breasted, detail front seam, 2 cut pockets, 2 slash pockets, back belt, pointed collar. In assorted colours. Sizes 10 to 18 ..... 5.87

Ladies' Slims Paisley and floral prints. Hip-hugger styling with wide belt. Summer colours in sizes 10 to 18. ..... 2.37

Ladies' Tank Tops Two styles—fully ribbed. Perfect for summer wear. In blue, green, orange, navy, etc. Sizes S, M, L 3.95

Ladies' Slipperettes In assorted patterns. Sizes 4-5, 6-7, 8-9, 9-10, in blue, beige, black, red to choose from $1
Hosiery Dept.

Youth Hose Cushion foot. Perfect for dress or sports. In colours of black, navy, white, grey, charcoal, brown. Sizes 8 to 10 ..... 2 pr. $1

Ladies' Sneaker Sets— Competition stripe on white background. Sizes 9 to 11. Pair ..... .63

Ladies' Lace Bras With Kodel fill. Stretch straps for comfort. In blue, pink, yellow, white to choose from. Sizes 32A to 38C ..... .96

Girls' Slims Half boxer waist. Cotton—ideal for summer wear. In assorted colours to choose from. Sizes 3 to 6x 1.17

Infants' Sleepers 2-piece, terry cloth stretch knit, stripe tops and solid shade bottoms. Sizes 1 to 3. Assorted colours 2.88

SEEING IS BELIEVING

Picnic Cutlery
Complete one-piece setting for your picnics. Includes knife, fork, spoon, napkins, pepper, salt and sugar, all in one compact cello bag ..... .05

Paper Place Mats Pretty as cloth. Disposable place mats by Dixie company. Super absorbent, 4-ply, saves washing and ironing. Protect your table—or a great idea for that picnic ..... .47

Shelf Paper Shelf lining paper in beautiful decorator prints. 18 ft. by 12 in. Can be used as a strong wrapping paper, to cover school books, record albums, etc. ..... .47

Typewriter Paper 250 sheets of 8½ by 11 good quality paper—for general office or student use. Reg. Woolco Price .94 ..... .82

Party Cutlery For indoor or outdoor occasions—100 pieces of strong plastic cutlery, knife, spoon, forks, in full size ..... .86

Drinking Straws 250 jumbo plastic straws to package. Squash-proof. Can be used for hot or cold drinks. 8½ inches long—can reach the bottom of a pop bottle ..... .44

Jelly Pom Poms 1¾ lbs. of delicious eating. These giant size jellies are a favorite of young and old alike ..... .58

Motorized Fleet Featuring the flexi-power unit, torpedo motor. This little motor attaches to any four of these small boats. Sail, ferry, tug or speed boat in this pack 1.46

CHECK THIS VALUE!

Brenfwood Recording Tape
1,800 ft. of high quality polyester base tape on a 7" reel, manufactured by Ampex. Reg. Woolco Price 2.39 ..... 1.67

Men's Timex Watch Featuring fully numbered dial and metal expansion bracelet, model 10302. Reg. Woolco price 9.06 ..... 7.96

Ladies' Timex Cavatina
Delicately designed, fully shock protected. Features adjustable metal expansion band. Reg. Woolco price 12.77. 9.97

SHOP WOOLCO AND SAVE!

Pillow Cases
All cotton white pillow cases. Size 42x36". Pair ..... .99

Plastic Toilet Seats Marbelized in white, pink, beige, black. Closed front seat with cover for regular bowl 6.47

Homespun Bedspread Lovely decorative bedspread in blue, brown, wine or green check, size 72x100". Completely washable. Smarten up your bedroom with a new bedspread 5.06

Decanters Polyethylene pitcher, 64-oz. size in tangerine or avocado colours. Non-drip pouring. Use as a shaker. Snap-on lid ..... .39

SPECIAL SAVINGS!

Stainless Steel Tableware
24-piece set "Capri," slim line design. Very attractive 7.11

Laundry Basket Oval shaped. Open weave, durable plastic. Tangerine, beige, turquoise, green. Reg. Woolco price 1.97 ..... 1.56

Bowl Set 3-piece Pyrex Bowl set 3.95

Tote-a-Bag Something a little different in a tote-a-bag. Can be used as an upright floor model, knitting bag, brass stand with floral container. Ideal for easy carrying 1.96

Patio Snack Table 19" round, floral design, metal casual table. Top lifts off and doubles as serving tray. Legs fold for easy storage 1.99

8 P.M. SUPER SPECIAL
Ladies' Nylons
They are seamless micro mesh nylon—first quality nylons. Sizes 9 to 11, in two shades to choose from.
REG. WOOLCO PRICE 3 Pair $1
5 pair $1
Limit 10 pairs per customer

Noxzema Spray Deodorant For 24-hour protection ..... 2 spray cans 1.19

Spellbound Friction Cologne For after bath, ideal summer cooling lotion, 8-oz. bottle 1.38

Woodbury's Shampoo - the new golden rich shampoo for richer lather, cleaner hair. 13.5 oz. bottle ..... .88

Q.T. Quick Tanning Lotion For pre-summer sun tanning—tans in 3 to 5 hours. 4-oz. plastic bottles 2.99

Gillette Foamy Shaving cream . . . menthol or regular for a smoother shave. 11-oz. size ..... .99

Personal shopping only, please!
Shop early while quantities last!

Open Daily 'til 10 p.m.
Kodrachrome X 35 MM Colour Slide Film A.S.A. speed 64. Price includes processing by Kodak. Reg. Woolco Price 4.09 ..... 3.67
Open a 'Charge It' Account

Town and Country Shopping Centre, Douglas St. and Saanich Rd.

HOWIE GLOVER REPLACES OLMSTEAD

New-Look Plans of Seals Don't Include a New Home

PLAYER DEAL WITH CANADIENS

By THE CANADIAN PRESS

Oakland Seals will remain in Oakland, but just about everything else about the National Hockey League team will be different next season.

Barend Van Gerbig, chairman of the Seals, announced Friday that the Oakland franchise will not be moved to Vancouver. He said the John Labatt Ltd. brewery company which loaned the Seals $700,000, so the team could pay its debts to the NHL, has withdrawn its bid to have the team moved to British Columbia.

As part of a move to give the Seals a new look next year, Van Gerbig said Fred Glover will replace Bert Olmstead as coach.

Glover, 40, has coached Cleveland Barons of the American Hockey League for the last six seasons.

Van Gerbig, who said he lost $1,500,000 on the Seals last season, also announced a player trade with Montreal Canadiens.

Montreal sent right winger Norm Ferguson, defenceman Stanley Fuller and two amateurs to be named later to Oakland for centre Wally Boyer, right winger Alain Caron and an unnamed amateur.

Boyer, 36, scored 13 goals and assisted on 20 in 74 games for the Seals who finished a distant last in the NHL's Western Division. Caron, 30, had nine goals and 13 assists in 58 NHL games.

Fuller and Ferguson, both 22, played last season under Glover at Cleveland. Ferguson was ninth in AHL scoring with 42 goals and 33 assists.

Although the Seals' home base will remain the same, Van Gerbig announced a change in the team's training site. The Seals will train in Oshawa, Ont., rather than Port Huron, Mich.

Elsewhere, Sid Abel, manager-coach of Detroit Red Wings said his team has made a multi-player deal with another NHL team.

Abel declined to name the other team or the players involved, but said the deal would be announced Monday.

Speculation was that the trade would send veteran defenceman Bob Baun to Detroit from Oakland.

It was reported that Detroit will receive Baun and another player for either Dean Prentice or Bruce MacGregor along with defenceman Howie Young and forward Gary Jarrett.

Van Gerbig's announcement that the Seals will stay in Oakland contradicts a report he made to the NHL board of governors May 16 when he said the Seals would seek permission to move to Vancouver.

He said Friday that Labatt has agreed not to seek transfer of the franchise because of complications. These include the fact that Labatt, which would have become a major shareholder in the club if the franchise shift were granted, had been unable to clear the Western Hockey Leaue's prior rights in the Vancouver area.

Labatt put up most of the $680,000 that the Seals sent the NHL prior to May 15 to complete payment for its franchise. It was the last of the $2,000,000 each expansion club had to pay to the league.

The same day, Vancouver Canucks of the WHL indicated they would seek an NHL franchise on their own.

The presentation of the rival application followed the failure of negotiations between Labatt and the WHL club, designed to bring the Canucks into the Oakland deal and clear the way for the NHL team to enter the WHL territory.

Van Gerbig said if the Oakland franchise was moved to Vancouver, the money advanced by Labatt would be "equity." But if the club remained in Oakland, Labatt would be a "creditor, having given us a term loan."

IT'S MY VIEW . . .

By Ernie Fedoruk

Paragraphs For Saturday's Parade . . .

"Our Heavenly Father," **Samuel Langhorne Clemens** once declared, "invented the monkey because He was disappointed in man."

Then, much later, some disgruntled individual came along and invented the B.C. Soccer Commission because he was disappointed in democracy.

★ ★ ★

This isn't the soccer season, but an old sore spot began to fester this week when it was learned that Victoria's two voices on the commission announced they are retiring from the provincial body. The notices were signed by both **Pat Mulcahy** and **Sam Smith.**

Two other bodies will inherit their seats on the commission and will serve, probably, from now until doomsday.

"Inherit" best describes the manner in which Smith and Mulcahy will be replaced.

There is no quarrel with the two old soccer friends. The objection is with the antiquated system which the B.C. Commission uses to fill its executive seats.

The Victorians will recommend a pair of successor, and the commission will "vote" the new men in. It's that simple.

Election by inheritance is wrong. It needs reform because the people who direct the game at the roots have no voice in the matter. It is wrong because there is no time limit on the length one must serve. New faces bring in new ideas . . . and that sort of thing . . .

Though I must admit B.C. hasn't suffered, the promotion of soccer by its leaders hasn't been inspiring. It's strictly a guess on my part, but I would think that the new North American professional league has spent more time and money in promoting the game during the past two years than the Canadian Association had put out in the decade before the pros came along.

★ ★ ★

Now, changing the game ball, it can be suggested that only a handful of relatives and friends bothered to catch some of the action in the Victoria City junior golf championship at Gorge Vale today.

If that was the case, it is unfortunate because at this time we can lay claim to the finest crop of junior golfers ever developed in Victoria.

It used to be you could put your finger on two, possibly three players, and pick a winner. It was like that when **Dick Munn** and **Bill Wakeham** were still of junior age. Then **Gary Smith** and **Rick Kent** came along and most of the other names are caught up in a haze of inconsequence.

Those who follow junior golf closely could put their fingers today on any one of 14 or 15 players and have only a fair-dinkum chance of picking the winner.

The defending champion is **Mike Gray** of Uplands, and he served an early reminder with a strong showing in the Times Island Open. Oak Bay's **Carl Schwantje** won the Mid-Island title last week in a playoff with Gorge Vale's **Brian Stott,** and both are capable of winning out today.

Gorge Vale's **Cec Ferguson** made the B.C. junior team last year, and is another favorite.

A know-it-all also could drop the names of **Al Brown, Ian Anderson, Ken Nott, Murray Lawson, Brian Gandy, Ken Floyd, Dave McCall, Ron Howard, Randy Lee, Kirk Olsen** and **Dave Mick.**

★ ★ ★

Chances are, the winner will turn out to be a name that has been overlooked, and it will serve the know-it-all right . . . .

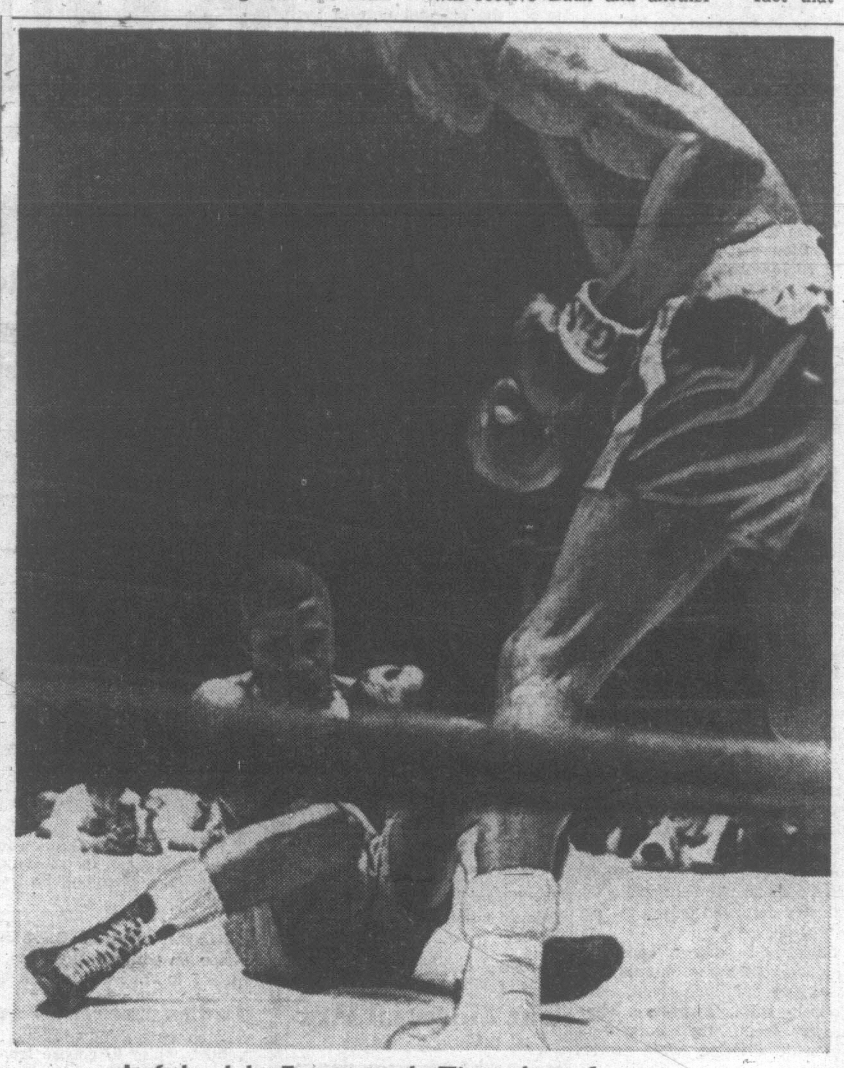

Left hook by Foster sends Tiger down for count

Foster Pays for Title; Return Battle Unlikely

NEW YORK (AP)—It cost Bob Foster and his backers about $21,000 to get the light heavyweight title from Dick Tiger. But the gangling, newly-crowned champion won't waste much time getting it back.

Floyd Patterson or George Chuvalo may be his next opponent.

Shortly after Foster, 29, bombed the Biafran with a left hook to the jaw for a knockout in 2:05 of the fourth round Friday night, his bankrollers started lining up non-title fights.

"Bob will fight in Albuquerque, N.M., where he was raised, in about three or four weeks against an opponent to be determined," said Vince McMahon, the Washington, D.C., promoter who guaranteed Tiger $100,000 for the title shot. "Then there will be other non-title fights for a while."

The big one would be against either Patterson, the former two-time heavyweight champion, or Chuvalo, the Canadian heavyweight champion, in Baltimore in about two months, according to sources close to Foster.

Foster said he'd be glad to give Tiger, 38, a return bout—"for the same $100,000 we got up"—and Tiger said he'd like another chance. But a second fight between the two is highly unlikely after the rout at Madison Square Garden. Foster was an 11-5 favorite as a challenger.

HAD ADVANTAGES

Foster had too many physical advantages in addition to his jolting left hook. The challenger from Washington, D.C., had age, weight (173¼ to 168), height (6-foot-3½ to 5-foot-8) and reach (79 to 71) going for him.

The former air force boxing champ used his long left jabs to set up Tiger and keep him back for three rounds. In the fourth he peppered the aging vet with left jabs and then unleashed a right uppercut and the lethal left hook to the jaw in a flashing combination.

Tiger, never before knocked out in a 16-year career, went flat on his back. He was struggling to raise his torso when referee Mark Conn counted 10.

"I didn't even know I was down," said Tiger. "The first I remember is hearing the word 'ten.' It was too late then."

A crowd of 11,547 paid $113,728. The net gate was about $107,000, with $25,000 more coming in for the ancillary rights, including television. Foster collected 60 per cent of this—about $79,200—and paid Tiger $100,000, for a loss of $20,800.

Foster, a pro for eight years, scored his ninth straight victory for a 30-4 record, including 24 knockouts. Tiger's record is 58-14-3. He had been floored once, by middleweight champion Emile Griffith, but never stopped before.

MORE SPORT PAGES 15, 16

SPORTS MENU

TONIGHT

BASEBALL

6:30 p.m. — Carnarvon Pony League: Stockers vs. Evening Optimists, Carnarvon Park.

CAR RACING

7:00 p.m.—Time trials start for stock car meet, Western Speedway.

SUNDAY

BASEBALL

1:00, 3:00 and 6:30 p.m.—Carnarvon Pony League: Estevan Merchants vs. Cubs, Saanich Lions vs. One-Stop, Dominion Hotel vs. Brown's Nurseries, Carnarvon Park.

1:30 p.m.—Victoria Babe Ruth League: Optimists vs. Commercial Travellers, Beacon Hill Park; Verdiel Floors vs. Oak Bay Optimists, Bullen Park.

1:00 and 3:00 p.m. — Victoria Colt League: Vita Social vs. Carpenters, Skyline Roofers vs. Smith Cedar, Topaz Park.

1:00 and 6:00 p.m.—Connie Mack League: Tillicum Athletic vs. Cosmo Royals, Central Saanich vs. Painters, Windsor Park.

SOFTBALL

2:30 and 6:30 p.m. — Senior Men's League: Bate Construction vs. O'Keefes, Carlings vs. O'Keefes, Central Park.

6:45 p.m. — Stufty McGinnis League: Cowichan vs. Century Inn, Heywood Avenue Park.

CRICKET

2:15 p.m.—Victoria and District Association: Incogs vs. Cowichan, University School; Albions vs. Castaways, Beacon Hill.

GOLF

7:30 a.m.—Cedar Hill Open Tournament: Cedar Hill Golf Club.

Any Hit Confusing To Batter Like Lee

By Associated Press

A simple single left Boston's Lee Stange befuddled Friday night.

Stange, a wallflower at the plate, grounded a run-scoring single for the decisive run in the seventh inning and then protected it with fine relief pitching as the Red Sox outslugged Minnesota Twins 9-7.

"I actually didn't know what to do after I hit it," said the veteran right-hander of his first hit this season.

In contrast, team-mate Carl Yastrzemski had no trouble getting around the bases when he slugged a two-run, first-inning homer.

Elsewhere in the American League, George Brunet of California Angels confused Cleveland Indians with a four-hitter for a 2-1 victory, New York Yankees tripped Chicago White Sox 1-0 in 13 innings, Baltimore Orioles staggered Washington Senators twice 5-3 and 3-2 and Detroit Tigers and Oakland Athletics tied 2-2 in a seven-inning rain-shortened contest.

HITS HOMER, SINGLE

Yastrzemski got Boston into the swing of things with his fifth homer of the season. Rico Petrocelli added a two-run shot in the third and Yastrzemski singled home a run in the fourth for a 7-4 lead.

But it was 7-6 when Stange—3-for-49 last year and 0-for-2 this season—took bat in hand in the seventh. Jose Tartabull followed with another run-scoring hit.

He relieved Ray Culp in the fifth inning and allowed only three hits and two runs in 4 1-3 innings for his second victory without a loss.

THROWS BUNT AWAY

A bloop double by Bobby Cox leading off the 13th led to the downfall of the White Sox and substitute third baseman Sandy Alomar completed the collapse moments later by throwing away a sacrifice bunt by Horace Clarke that allowed Cox to score.

Stan Bahnsen hurled a four-hitter over the first 10 innings for the Yankees and Tommy John matched him for nine innings with a six-hitter for the Sox.

Baltimore overcame Frank Howard's 18th homer in the opener with two unearned runs on loser Phil Ortega's two wild throws, Mark Belanger's suicide squeeze and a two-run single by Dave Johnson that built a 5-0 lead.

Howard's homer was his 14th in May, four short of Rudy York's one-month record of 18.

MAYS MOVES UP

In the National League, Los Angeles Dodgers pushed over five runs with two out in the top of the 10th inning and then held on for 9-7 victory as Houston Astros came back with three runs in the bottom half of the inning.

Willie Mays moved into fourth place on the all-time total-base hitting list and pitcher Juan Marichal became the first seven-game winner of the season in the majors while pacing San Francisco Giants to a 4-2 win over Chicago Cubs.

Mays blasted two singles to move past Tris Speaker with 5,103 total bases for his career. Only Stan Musial, Ty Cobb and Babe Ruth produced more.

Atlanta Braves stopped New York Mets 4-2, Pittsburgh Pirates defeated Cincinnati Reds 8-5 and St. Louis Cardinals downed Philadelphia Phillies 5-1 in other NL games.

SPORTS

DOUG PEDEN, Sports Editor

BASEBALL SCOREBOARD

NATIONAL LEAGUE

	W	L	Pct.	GBL
San Francisco	24	17	.585	..
St. Louis	22	17	.564	1
Atlanta	22	19	.537	2
Los Angeles	21	21	.500	3½
Philadelphia	18	18	.500	3½
Chicago	20	21	.488	4
Cincinnati	19	20	.487	4
Pittsburgh	17	20	.459	5
Houston	17	22	.436	6
New York	17	22	.436	6

San Francisco ..... 110 002 000— 4 12 0
Chicago ..... 000 000 110— 2 9 1
Marichal 7-2 and Dietz; Holtzman 3-3, Lamabe (6), Hartenstein (7), Regan (8) and Hundley.

Philadelphia ..... 100 000 000— 1 3 1
St. Louis ..... 200 000 30x— 5 6 2
Short 2-5, G. Jackson (7), Wagner (8) and Ryan; Carlton 5-1 and Edwards. Home Runs: St. Louis—Flood (4th), Edwards (6th), Maxvill (1st).

Pittsburgh ..... 112 310 000— 8 10 1
Cincinnati ..... 000 230 000— 5 9 1
Blass, Kline 2-1 (6) and May; Culver 3-3, Davidson (3), Kelso (4), Lee (4), McCool (6), Pappas (9) and Bench, Schaffer (5). Home run: Cincinnati — Bench (3rd).

New York ..... 000 000 002— 2 5 0
Atlanta ..... 200 100 01x— 4 7 0
Ryan 4-4, Selma (6), Taylor (8) and Martin; Reed 6-0, Britton (9) and Tillman.

Los Angeles ..... 010 020 001 5— 9 19 1
Houston ..... 000 002 002 3— 7 11 0
Sutton, Billingham (6), Brewer 2-0 (9), Purdin (10) and Haller; Lemaster, Ray (5), Blasingame (7), Buzhardt (8), Coombs (9), Wilson 3-5 (10) and Adlesh, Brand (8). Home Runs: Los Angeles—Bailey (3rd); Houston—Staub (3rd).

AMERICAN LEAGUE

	W	L	Pct.	GBL
Detroit	23	14	.622	..
Baltimore	22	17	.564	2
Cleveland	22	17	.564	2
Boston	20	18	.526	3½
Minnesota	20	18	.526	3½
California	19	21	.475	5½
Oakland	17	21	.447	6½
Chicago	16	20	.444	6½
New York	17	22	.436	7
Washington	16	24	.400	8½

Washington ..... 000 002 010—3 8 2
Baltimore ..... 002 120 00x—5 6 1
Ortega 4-3, Humphreys (6), Bosman (7) and Casanova; McNally 4-4, Watt (8), Richert (8) and Etchebarren. Home Run: Washington—Howard (18th).

Second game—
Washington ..... 000 020 000—2 5 2
Baltimore ..... 000 010 011—3 7 0
Hannan, Higgins (6), Baldwin 0-1 (8) and Bryan; Leonard, Howard (6), Watt 2-3 (7) and Etchebarren. Home Runs: Washington—Bowens (3rd); Baltimore—Hendricks (2nd).

Chicago ..... 000 000 000 000 0—0 6 1
New York ..... 000 000 000 000 1—1 9 2
John, Wilhelm (10), Wood 1-2 (12) and McNertney; Bahnsen, Hamilton (11), Verbanic 2-2 (11) and Fernandez.

Boston ..... 222 100 200—9 13 2
Minnesota ..... 022 011 100—7 11 3
Culp, Stange 2-0 (5) and Howard; Boswell 3-5, Roland (2), Miller (5), Perranoski (6), Worthington (8) and Roseboro. Home Runs: Boston—Yastrzemski (36th), Petrocelli (5th); Minnesota—Rollins (3rd).

Detroit ..... 020 000 0—2 3 0
Oakland ..... 000 110 0—2 6 1
Wilson, Patterson (6) and Freehan; Hunter and Pagliaroni. Home Runs: Detroit—Freehan (7th), Horton (11th).

Cleveland ..... 000 000 010—1 4 1
California ..... 000 100 10x—2 8 0
Hargan 3-4, Fisher (8), Rohr (8) and Azcue; Brunet 5-3 and Rodgers.

PACIFIC COAST LEAGUE

Eastern Division				
San Diego	23	14	.622	..
Oklahoma City	19	13	.594	1½
Tulsa	16	15	.516	4
Indianapolis	16	17	.485	5
Phoenix	17	21	.447	6½
Denver	7	22	.341	12
Western Division				
Spokane	24	11	.686	..
Vancouver	18	16	.529	5½
Seattle	17	18	.486	7
Tacoma	14	17	.452	8
Hawaii	17	20	.459	8
Portland	15	19	.441	8½

Vancouver 2, Spokane 11.
Indianapolis 3, Hawaii 5.
Portland 5, Seattle 0.
Phoenix 0, Tacoma 1.
Denver 2, San Diego 8.

INTERNATIONAL LEAGUE

Toledo 6, Rochester 13.
Syracuse 5, Buffalo 6.
Louisville 13, Richmond 0.

Mariners Picked For Hockey Reps

Suzanne Bradford and Gill Hawkins of Victoria Mariners have been selected to the British Columbia representative side for the national women's field hockey championship in October.

Janet Holmes (Oak Bay) and Jill Boyd (Mariners) were named to the second team and Caroline Penn (Mariners) was picked as a reserve.

Selections followed the provincial tournament at Vancouver.

NOTICE OF MEETING

The Annual Meeting of the Victoria Figure Skating Club will be held at Norway Hall, Hillside Avenue, on Wednesday, May 29, 1968, at 8:00 p.m.

Pat Frazer, Secretary

VAN ISLE DRAGWAYS

— presents —

DRAG RACING

FEATURING

STREET CLEANER

Altered Falcon from Vancouver

SUNDAY, MAY 26TH

★ Over 80 Entries Expected.
★ N.H.R.A. Sanctioned and Insured.
★ Associate Members Admission $1.00 (Reg. $1.50).
★ Trophies for All Class Winners.
★ Gates 9:30 a.m. Eliminations 1:30 p.m.
★ Operated by: Island Dragways Promoters.

Hot Mustangs Carry Unbeaten Run to Six

By THE ASSOCIATED PRESS

Streaking Chicago managed to hold off a furious, second-half Houston rally and today is again in sole possession of first place in the North American Soccer League's Lakes Division.

The Mustangs defeated Houston 2-1 at Chicago Friday night, extending their unbeaten string to six—two victories and four ties. Houston's Stars suffered their fourth straight loss.

Toronto edged Detroit 3-2 at Detroit on a second-half 45-yard free kick by Tony Lecce in the only other game Friday.

Chicago entered the game against Houston in a tie with idle Cleveland for first place and built up a 2-1 first half lead on goals by Werner Glanz and John Kowalik.

But Houston put on a second-half rally, taking 16 shots on goal to only five by Houston, all of which were off target. Luiz Juracy of Houston got the only second-half goal. The victory put Chicago eight points ahead of Cleveland.

Toronto and Detroit were tied 2-2 at the end of the first half with Lecce's winner the only goal of the second half. Oscar Lopez scored twice for Toronto, while John Kerr and Jorgen Christensen scored for Detroit.

Baltimore is at Cleveland and Vancouver at Washington in today's games.

Minor Baseball

BABE RUTH

Evening Optimist
Lakehill 5, Patterson Construction 1.
Cosmopolitan
Webb and Trace 19, McDonald's Bakery 6.

PONY LEAGUE

Carnarvon
One-Stop Service 14, Brown's Florists 8.

LITTLE LEAGUE

James Bay
Vic Sports 20, Optimists 0.
Oak Bay
Evening Optimists 15, Northwestern Velvets 9.
Esquimalt-Victoria West
Teamsters 11, Naden Chiefs 2.

Montreal Ace Reaches Final

WOLVERHAMPTON, England (Reuters) — Keith Carpenter of Montreal scored a shocking 9-7, 6-3 victory over top-seeded Keith Woolridge of Britain Friday in the semi-finals of the men's singles in the Wolverhampton Lawn Tennis Championships.

Carpenter will meet South African Graydon Garner in the final. Garner beat Pakistan champion Haroon Rahim, 3-6, 6-4, 6-4 in his semi-final game.

Three-Year Pact

BRANDON (CP) — Buster Brayshaw has signed a three-year contract to coach Brandon Wheat Kings in the Western Canada Junior Hockey League.

Brayshaw, former coach of Edmonton Oil Kings, joined the Brandon club late last season.

Two More Trainers Receive Suspensions

BOSTON (AP)—Two trainers of thoroughbreds at Massachusetts tracks were suspended Friday for illegal use of phenylbutazone, the medication which cost Dancer's Image the victory in the Kentucky Derby.

Stewards at Suffolk Downs in Boston suspended John A. Ruberto of Lincoln, R.I., trainer of Sporty Jay, a six-year-old gelding which won the first race at odds of 7-2 last Saturday.

Ruberto received a 20-day suspension and Sporty Jay was disqualified. Purse money in the claiming race was ordered redistributed.

At Berkshire Downs in Hancock, Mass., stewards handed out their second indefinite suspension in two days, setting down trainer Edward E. Hess III, 24, of Lancaster, Pa., Trainer Fred Elliott of Lakeville, Mass., was suspended Thursday.

The Berkshire stewards referred both cases to the Massachusetts Racing Commission.

Jittery Carol Leads by Two

DALLAS, Tex. (AP) — Carol Mann, dressed in blushing pink and fighting a case of the nerves, fired a three-under-par 68 Friday to take a two-shot lead in the first round of the $18,500 Dallas Civitan open.

Cathy Whitworth, the No. 2 money-winner on the tour, and Mickey Wright, the No. 3 leading money-winner this season, both shot one-under-par 70s.

Sandra Post of Oakville, Ont., had a 77.

Defensive Back Signed by Lions

VANCOUVER (CP) — Import defensive back Rich Robinson, who played his college football at the University of Miami, has signed with the British Columbia Lions of the Western Football Conference.

Robinson, 5-10, 170 pounds, is a native of Cumberland, Md., where he became a high school all-American in 1963.

RUSSIANS, SPANISH . . . . . . ALSO AHEAD 2-0

U.S. Leading Mexico

Times News Services

The United States, Russia and Spain all stepped off to 2-0 leads in Davis Cup tennis competition Friday.

The U.S won the early advantage at Berkeley, Calif., as Art Ashe and Clark Graebner won their opening singles.

Ashe defeated Rafael Osuna, Mexico's No. 1, 6-0, 6-3 and 6-0 in only 57 minutes. The American won nine straight games to start and finished with seven straight.

Graebner, 6-foot-4, outlasted Joaquin Loyo-Mayo, 6-3, 8-6, 4-6 and 6-4 in a rain-interrupted match.

The United States could complete a sweep of the North American zone finals against Mexico by winning today's doubles. The Southern California pair of Stan Smith and Bob Lutz were to meet Osuna and Loyo-Mayo.

In Moscow, the Soviet Union took its 2-0 lead over Yogoslavia in the second round of European zone play.

Alexander Metreveli, Russian champion, defeated Boro Jovanovic 6-3, 6-4, 6-4, and Tomas Lejus beat Zejko Franulovic 6-3, 2-6, 8-6, 7-5.

At Barcelona, Spain led Sweden 2-0 when Juan Gisbert defeated Ove Bengston 6-2, 6-2, 6-3, then Spain's No. 1 player, Manuel Santana, crushed Hans Nerel, 6-1, 6-4, 6-2.

ACTION AUTO RACES

SATURDAY - 7 P.M.

ADDED ATTRACTION

2 SPORTS CAR RACES

WESTERN

THE ACTION SPEEDWAY

Playoff Payoff Boosted As Hockey Session Ends

WINDSOR, Ont. (CP) — The professional-like executive of the Canadian Amateur Hockey Association wound up regular annual sessions Friday after brushing aside a full-scale threat to its authority earlier in the week.

The officers listened but appeared unconcerned after lawyer Joe Mattson of Kitchener, Ont., outlined his plan to break CAHA legislation that has lowered the age limit for junior players by five months.

The age limit issue threatened to turn the association's five-day meeting into chaos several days before the actual plenary sessions and committee meetings opened last Monday.

But the CAHA executive countered the attack by Junior A hockey operators before it really got organized with a compromise Sunday.

The association granted its branches a seven-month increase in age limit for minor league players in return for the right to reduce the junior age to under 20 years as of Dec. 31.

At least two groups—the Western Canada Junior Hockey League and the Ontario Hockey Association—were dissatisfied with the compromise. The WCJHL representative stamped out of the meeting and out of town while the OHA people made it clear they had not withdrawn their motion but were only unable to have it passed.

OFFICERS WANT BRIEF

Mattson arrived Thursday asking for a meeting with the delegates. He was granted a half-hour hearing by the association officers after the annual meeting was adjourned Friday and was told to put his case in writing to be reviewed by legal advisers.

Mattson said after the meeting that he will first try to get the backing of the OHA before attempting to take the matter before the Ontario legislature.

Mattson said he will take no further action until he asks the OHA for its support at the association's annual meeting at Kitchener May 29.

RAISE GATE RETURN

Meanwhile, the delegates wound up their regular sessions by voting to raise the CAHA's return from playoff gate receipts by five per cent to 20 per cent in hopes of covering the $15,000 deficit gathered during the last fiscal year.

There was hot discussion on the motion, which also asks that the interest from the CAHA trust fund be used to balance the budget, and the delegates voted 15-15 on the question.

Retiring president Fred Page of Vancouver then cast the deciding vote in favor of the motion.

Lloyd Pollock of Windsor, Ont., was installed as president while Earl Dawson of Rivers, Man., is the new vice-president. Leo Attwell of Trail, B.C. and Alf Taylor of North Gower, Ont., are the new directors.

The delegates were told Canada has been invited to hockey tours in Czechoslovakia, Finland and Russia during 1968-69 but the matter was deferred to the executive committee.

The association's annual meeting will be held in Calgary next year.

ANNUAL DERBY SLATED SUNDAY

Plenty of prizes will be waiting for contestants when the annual membership salmon derby of the Victoria-Saanich Inlet Anglers' Association is staged Sunday.

Derby hours are from dawn until 2 p.m. and prizes will be presented at the Anglers Anchorage (Brentwood) about 2:30. Catches may be entered at all Saanich Inlet boathouses and the Deep Cove Marina.

No entry fee is required but contestants must possess either a senior ($2) or junior (50 cents) VSIAA membership ticket.

Co-Leaders Keep In Two-Hit Step

Bob Labelle wasn't too happy with the trouble Carlings' leadoff hitters insisted on presenting the Colony Inn pitcher in Friday's Senior Men's Softball League game at Central Park.

If Labelle was unhappy, how does he think Carlings feel?

Labelle blanked Carlings on two hits, 1-0, to keep Colony in a first-place deadlock with Nanaimo O'Keefes. The O'Keefes blanked cross-town rival Tally-Ho 3-0 in a game at Nanaimo.

GREAT CATCH

Labelle walked leadoff batters in two innings and it took a brilliant catch by Eric Walker to bail out the pitcher in another frame. In each of the seven innings, Carlings' leadoff men worked the count to 3-2.

But sharp fielding and Labelle's timely strikeouts (he had nine in all) erased all the leadoff threats. Ken Griffin was the most troublesome Carling, collecting both hits off Labelle.

Walker's catch was a doozer. With his back to the plate, the left fielder made an over-the-shoulder grab at the fence to rob Roy St. Denis of an extra-base blow. St. Denis was rounding second base when Walker made his catch.

At Nanaimo, a pair of errors and Bill Haslam's two-run single broke open a scoreless duel and carried O'Keefes' Ken Larsen to victory. Larsen, like Labelle, also dished up a two-hitter.

	W	L	T	Pts.
Colony Inn	5	0	0	10
Nanaimo O'Keefes	5	1	0	10
Mohoms	4	1	0	8
Nanaimo Tally-Ho	2	4	0	4
Red Lion Inn	2	5	0	4
Bate Construction	1	4	1	3
Carlings	0	4	1	1

Next games: Sunday—at Central Park, Bate Construction vs. Nanaimo O'Keefes, 2:30 p.m. and Carlings vs. O'Keefes, 6:30 p.m.; at Nanaimo Caledonia Park, Nanaimo Tally-Ho vs. Moisons, 2:30 and 6:30 p.m.

Colony Inn	100 000 0—1	5 3
Carlings	000 000 0—0	2 6

Bob Labelle and Wayne King; Wade Burns and Doug Wilson.

Tally-Ho	000 000 0—0	2 2
O'Keefes	000 210 x—3	4 0

Howie Chang and Joe Bayta; Ken Larsen and Mike Fedechko.

Sooke Crew Strutting After Second Straight

Quite suddenly, Sooke is showing new zip in the Stuffy McGinnis Men's Softball League.

After losing their first five games, the Sookers have socked it to rivals in two straight games to move out of the league cellar. The latest victory was Friday's 7-4 duke over Bottle Exchange at Heywood Avenue Park.

Double-duty performer Wayne Stolth provided Friday's guidance. He survived a shaky start (four runs, six hits and three teammate errors) to gain the pitching victory.

Stolth also helped the offence with a single and triple and scoring Sooke's first run. Len Morris, Jim Kennedy and Bill Perry also banged out a pair of hits for the winners.

	P	W	L	T	Pts
Lake Cowichan	5	5	0	0	10
Luckies	5	4	1	0	8
Bottle Exchange	6	3	2	1	7
B.C. Telephone	4	2	2	0	4
Century Inn	5	2	3	0	4
Nelson's Cleaners	6	2	4	0	4
Sooke Hotel	7	2	5	0	4
King's Hotel	6	1	4	1	3

NEXT GAMES: Sunday (6:45 p.m.), Cowichan vs. Century Inn, Heywood Avenue Park.

Bottle Exchange	022 000 0—4	8 5
Sooke Hotel	114 100 x—7	10 6

Dusty Miller, Bob Harris (4) and Jim Taggart, Barry Granger (4); Wayne Stolth and Mickey Walker.

Lawn Bowling

Men's triples competition for the Malkin Cup is scheduled Monday at Burnside Lawn Bowling Club with the following matches starting at 7 p.m.:

H. Tapp vs. A. Dickie, J. Green vs. H. Renfrew, G. Dean vs. A. Shaw, C. Davies vs. S. Barr, F. Hall vs. J. McGregor, A. Donald vs. J. Hobbs, A. Linders vs. J. Martin, C. Fleck—bye.

RACING RESULTS

EXHIBITION PARK

First Race—Claiming, $1,425, three-year-olds, six furlongs:

Barby H. (Baze)	$15.30	$7.20	$4.20
Videlicet (Phillips)		11.50	7.50
Linda's Miss (Frazier)			3.70

Also ran: Reine D'Argent, Mystic Act, Marvelene, Morietta, Miss Biltmore, Fleet Fleet, Hot Brandy. Time 1:14 4-5.

Quinella paid $133.50.

Second Race—Claiming, $1,425, maiden two-year-olds, three furlongs, 150 yards:

Bunny's Buddy (Baze)	$8.00	$3.30	$2.60
Billings Bullet (Cowie)		2.70	2.30
Bally Eyre (Skuse)			2.60

Also ran: Blazing Thru, Canadian Times, Tiger Jake, Hard Bidder, Ace's Money, Ballyrobert and Pit Poper. Time: :42 4-5.

Third Race—$1,425, claiming, four-year-olds, six and one half furlongs:

Mission Man (Trejos)	$4.50	$3.00	$2.70
Star Glow (Chabara)		4.40	3.40
Dark Susan (Skuse)			4.60

Also ran: Madam Isabelle, Sly Guy, Our Decision, Sirinki, Takavich, Bobby Reno, Mobil Maid. Time: 1:19 1-5.

Fourth Race—$1,425, claiming, four-year-olds, six and one half furlongs:

Flying Cadet (Chabara)	$8.80	$4.80	$2.60
Cheeky Charger (Broomfield)		4.40	2.50
Concise Answer (Trejos)			2.30

Also ran: Elia Bhai, Heathejr W. Scarlett Count, Western Shadow, Bernfield Extra, Glenview Belle, Mercilynn. Time: 1:19 2-5.

Exacto paid $47.60.

Fifth Race—$1,550, claiming, three-year-olds, six furlongs:

Indian Bug (Dailey)	$37.80	$9.10	$5.10
Royal Jazz (Estapper)		3.10	2.60
Gumps Trial (Salas)			3.60

Also ran: Beaudain, Vals March, Home James, Radó Rocket, Crestwood Lady, Azulene, Hope For Me. Time: 1:12 4-5.

Sixth Race—Allowance, $1,650, three-year-olds and up, six and one half furlongs:

Apply (Broomfield)	$8.30	$5.50	$3.20
Frank's Idol (Anderson)		8.50	4.30
War Chest (Trejos)			2.50

Also ran: Dark Hawk Boogie, Magic Charge, Dinosaur Ben, Glen Prince, Silver Wave, Revel's Turk, Seemingly. Time: 1:19 1-5.

Seventh Race—$1,550, claiming, three-year-olds, six and one half furlongs:

Dr. Chet (Baze)	$8.20	$3.70	$2.70
Jimmy A-Go-Go (Skuse)		2.90	2.30
Regal Pet (Tierney)			2.60

Also ran: Dark Thunder, Desert Bunny, Ardent Morn, Ma Petite Juliet, Roated. Time: 1:18 3-5.

Eighth Race—$1,420, claiming, four-year olds and up, six and one half furlongs:

Nyvrem (Frazier)	$5.70	$3.20	$2.50
Wild Child (Skuse)		2.90	2.70
Western Monarch (Tierney)			2.60

Also ran: Howdedode, Assyrian Prince, Agigato, Ky. Miracle, Commander Joe, Akardan, Whiskers. Time: 1:19 1-5.

Exacto paid $8.10.

Attendance: 6,433.

Mr.
JOHN LALLAS
Has returned and invites his clientele to visit him at his
ATLAS
BARBER SHOP
836 Yates Street

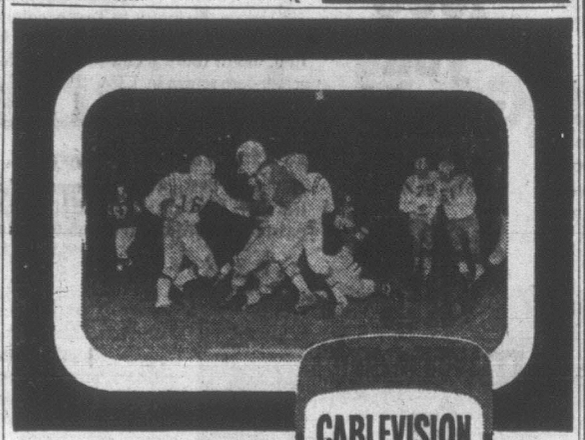

ALL THE SPORTS
ALL THE CHANNELS
ALL THE TIME
CALL 477-1884

ENGINE OVERHAUL SPECIAL
"IF WE CAN'T GUARANTEE IT—WE WON'T FIX IT"
HERE'S WHAT WE DO TO ENGINE
- Grind Valves
- New Oil
- New Gaskets
- New Piston Rings
- Steam Clean Parts
- New Rod Bearings
- Remove Carbon
- Check Main Bearings
- Tune Engine
- Courtesy Car

• LIMITED OFFER
'55s TO '63 CANADIAN CARS
4-cyl., including VWs, $115
V8's slightly more.
FULL PRICE ONLY $132.49
PARTS AND LABOR 6 cyl.
FREDERICK MOTORS LTD.
EASY TERMS
2751 RICHMOND AVE. at Newton
384-2121
E. F. (Ted) PINFOLD

ARNOLD PALMER
. . . charging again

HINSON MAKES BID

Polio-Cripple Proving Point

MEMPHIS, Tenn. (AP)—Larry Hinson believes he might not be a professional golfer today and challenging for the $20,000 top prize in the Memphis Open golf tournament if it hadn't been for polio 18 years ago.

"It proves anyone with a handicap can do what they want if they don't let it get them down," said Hinson, 23, of Douglas, Ga.

Hinson's left arm is one inch shorter than the right, but he powered long drives and drilled in long putts Friday to shoot a four-under-par 66 for a two-round total of 133, just one stroke behind leader B. R. McLendon Jr. of Birmingham, Ala.

"I carried my hand around in my pocket for a year," Hinson said. "The thing that saved me was being naturally left-handed. I was forced to use it."

People told him he would never be good athletically, he said.

"What they said about my arm made me want to prove I could do something."

EXERCISES ARM

Hinson, hit by polio when five years old, began playing golf at 15 and now maintains an exercising schedule to strengthen the left arm.

McLendon is new to the pro tour but played like a seasoned veteran Friday. He fired four birdies, one on a 60-foot putt, to post a second round 67.

Tied with Hinson at 133 were veteran Lou Graham of Nashville, Tenn., and Bob Lunn of Sacramento, Calif., who had 66s.

Arnold Palmer and Jack Nicklaus, off to a slow start in the first round, roared back with 65s, leaving Palmer two strokes behind McLendon and Nicklaus only four strokes back.

The 65 equaled Palmer's best round of the year.

Wilf Homenuik of Winnipeg was well down the list with a 139 on rounds of 70 and 69.

B. R. McLendon	65	67	— 132
Larry Hinson	67	66	— 133
Lou Graham	67	66	— 133
Bob Lunn	65	68	— 133
Jack McGowan	67	66	— 134
Dick Crawford	68	66	— 134
Gay Brewer	67	67	— 134
Dick Mayer	66	68	— 134
Arnold Palmer	69	65	— 134
Bob Goalby	69	66	— 135
Ken Still	69	66	— 135
Dave Marr	69	67	— 136
Harold Kneece	70	66	— 136
Jack Nicklaus	71	65	— 136
Joel Goldstrand	69	68	— 137
Fred Marti	70	67	— 137
Chuck Courtney	68	69	— 137
Harold Henning	70	67	— 137
Mason Rudolph	70	67	— 137
Dick Lotz	67	70	— 137
Bob Murphy	71	66	— 137
Billy Maxwell	69	68	— 137
Wilf Homenuik	70	69	— 139

VICTORIA YM-YWCA
MEN'S SWIM CLASSES
8 LESSON COURSE—COMPLETE IN JUNE
TUESDAY AND THURSDAY, 8:30-9:30 P.M.
—COMMENCING TUESDAY, JUNE 4, 8:30 P.M.
—REGISTER AT MAIN DESK
Non-Members $8.00 — Full Members $5.00
Swim Instruction At All Levels
Similar courses available in July and August—Please enquire at main desk.

NOW IS THE TIME TO BUY CANADA'S TOP RATED CAR
OPERATION 200
IS NOW
56 TO GO!
6 DAYS LEFT
TO MAKE A BEST BUY
WE GUARANTEE THE BEST DEAL IN B.C.

FAIRLANE 4-DR SEDAN
North America's Most Popular Intermediate Car.
Warranteed for 5 years or 50,000 miles.
PETER POLLEN FORD
YATES at COOK
384-1144

Grid Salaries Go Up While Profits Drop

NEW YORK (AP) — Profits are down and salaries are up, the National Football League clubowners have told their players who want more money and improved benefits.

The owners held a news conference Friday in answer to statements by the NFL Players' Association that they had refused to budge on the association's demands.

Theodore Kheel, New York attorney and labor mediator who is counsel for the owners, said an unaudited statement of NFL income showed a drop in average before-tax income from $827,159 in 1966 to $635,125 in 1967.

Kheel said that the average player payroll had risen from $1,161,875 to $1,373,801 in the same period. Kheel said the owners would agree to an audit of the records by a reputable firm. The players said Thursday they wanted such an audit.

Kheel said the average player income in the NFL was $25,000, including pension benefits and pre-season pay, and actual salary averaged $22,500.

Kheel said the owners had agreed to increase the minimum salary to $10,000 and to hold an All-Star game with the American Football League for the benefit of the pension plan as soon as possible, but not next season.

The owners refused, however, to grant players' request for $500 payment for play in exhibition games. Kheel said each player's contract was for the whole season, including pre-season games.

It was disclosed in the detailed financial statement presented by the owners that the AFL had agreed to pay the NFL's New York and San Francisco teams $18,000,000 over a 20-year period as price for the merger of the two leagues.

Also, the 15 NFL clubs will receive $4,500,000 from the AFL teams for the entry of Cincinnati into the AFL.

ESQUIMALT
SPORTS CENTRE
Roller Skating
TONIGHT
8:00 p.m.
250 Pairs of Rental Skates

Oil
HEATS BEST
For oil heat sales and service:
McDowell
757 Fort St., 383-4138

7th ANNUAL
ESQUIMALT SPORTS CENTRE
SUMMER MIXED BONSPIEL
JUNE 27TH JUNE 30TH
4 EVENTS
ENTRY FEE $36.00
At Least One Lady Per Rink
TROPHIES — PRIZES — DANCING — FUN
STEAK BARBECUE DINNER
SQUARE DANCING ENTERTAINMENT
Mail Entries To: ESQUIMALT SPORTS CENTRE, 1151 Esquimalt Road.
ENTRIES CLOSE JUNE 22ND
ESQUIMALT SPORTS CENTRE
ESQUIMALT SPORTS CENTRE

WHO is this man ?
Here we see him carrying out his duties as an Air Force Reserve pilot.
But he also:
- Served in Vietnam as legal advisor to the Canadian Commissioner.
- Is a native Victorian.
- Graduated from UBC.
- Is young, yet widely experienced.
- Represented Canada in 1960 Olympics (won silver medal).
- Was Assistant Government Trade Commissioner in Hong Kong.
- Is trilingual (English, French, Mandarin Chinese).
- Has the local knowledge, Ottawa contacts, and Far East knowhow needed for the coming years of Pacific expansion.

Only one man has all these qualifications to become a front-rank government member to represent YOU . . .
David
ANDERSON
Liberal

. . . the Trudeau man
(and your man) for Esquimalt-Saanich
Inserted by Anderson for Action Committee
PHONE 382-9131

SUBURBAN MOTORS NORTH ON DOUGLAS
Present the "MERCURY MEN"

L. Heath — METEOR

T. Alexander — MERCURY

L. Starling — COUGAR

M. Minckler — COMET

B. Smith — MONTEGO
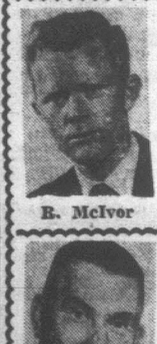
B. McIvor — FALCON

A. Bedford — CORTINA

G. Smith — MERCURY TRUCKS

C. Davies — CYCLONES

E. Olson — ECONOLINES
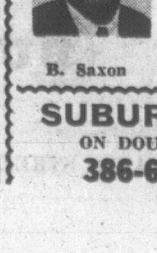
J. Haslam — LINCOLNS

A. Ingram — USED CARS

B. Saxon — USED TRUCKS
SUBURBAN
ON DOUGLAS
386-6131

Saanich's Depth Tops Newton's Individuality

Mount Newton athletes dominated the individual prize-gathering, but North Saanich raced through to capture the coveted team championship Friday in the 41st annual Saanich Junior High Schools' track and field championships.

Pulling ahead on its depth and three big, point-producing relay victories, North Saanich topped an outstanding meet with 287 points. Mount Newton finished second with 261½ points while Royal Oak finished third with 239½ points in the meet at North Saanich.

Newton's athletes stepped up to collect four of the six individual aggregate awards. Bob Thomas claimed the senior boys' trophy, Lorna McHattie and Ken Fox took intermediate awards and sprinter Bill Sandwith won the junior boys' title.

Anne Sheridan of Royal Oak equalled the 60-yard sprint record and went on to win the 100-yard event to claim the senior girls' aggregate. Betty Jeffrey of North Saanich won the junior girls' overall title.

In addition to Miss Sheridan's record-equalling run in the 60-yard sprint, the meet produced a total of nine new individual marks.

The record-breakers were June Bickford, Wendy Beaumont, Doreen Ralph, Lynn Duncan, Colleen Jacobsen, Dan Ryan, Rick Saby, Fox and Sandwith.

Sandwith was the meet's standout performer. In addition to his record time of 25.7 seconds in the 220, he won the 100-yard dash and tacked on a victory in the long jump to emerge as the day's only triple winner.

Carol Frederick, Miss Sheridan, Ken MacRae, Gary Lloyd, Fox, Tim Murphy, and Saby scored double victories.

Girls' Events

SENIOR

60 yards: 1. Anne Sheridan (RO); 2. Ruth Thuillier (NS); 3. Doreen Ralph (RO). Time 7.6 (Record tied).
100-yards: 1. Anne Sheridan (RO); 2. Lorraine Benn (NS); 3. Doreen Ralph (RO). Time 12.1.
220 yards: 1. June Bickford (MN); 2. Lorraine Benn (NS); 3. Lorna Patterson (RO). Time 29.2 (Record).
440 yards: 1. Nancy Hartley (MN); 2. Pat Owen (RO); 3. Mary Ward (NS). Time 73.7.
4x110 Relay: 1. North Saanich; 2. Royal Oak; 3. Mount Newton. Time 53.0.
High jump: 1. Wendy Beaumont (MN); 2. Susanne Johansen (MN); 3. Anne Sheridan (RO). Height 4'7½" (Record).
Long jump: 1. Lorraine Benn (NS); 2. June Bickford (MN); 3. Ruth Thuillier (NS). Distance 15'0".
Shot put: 1. Doreen Ralph (RO); 2. Peggy McHattie (MN); 3. Cheryl Edwards (NS) Distance 29'9¼" (Record).
Discus: 1. Brenda Hague (NS); 2. Jackie Myers (MN); 3. Dawn Law (RO). Distance 79'3".

INTERMEDIATE

60 yards: 1. Carol Frederick (RO); 2. Linda Scotney (RO); 3. Sharon Bickford (MN). Time 7.5.
100 yards: 1. Carol Frederick (RO); 2. Sharon Bickford (MN); 3. Elaine Fox (MN). Time 12.1.
220 yards: 1. Lynn Duncan (RO); 2. Lorna McHattie (MN); 3. Carole Neeves (NS). Time 29.0 (Record).
440 yards: 1. Allison Pennie (NS); 2. Barb Munro (RO); 3. Carole Neeves (NS). Time 70.8.
4x110 Relay: 1. Royal Oak; 2. Mount Newton; 3. North Saanich. Time 57.3.
High jump: 1. Pam Fairbairn (RO); 2. Val Bennett (MN); 3. Jill Pugh (MN). Height 4'2".
Long jump: 1. Lorna McHattie (MN); 2. Pam Fairbairn (RO); 3. Sheila Rawcliffe (NS). Distance 14'1½".
Shot put: 1. Linda Scotney (RO); 2. Lorna McHattie (MN); 3. Marnie Ovcharick (NS). Distance 28'0".
Discus: 1. Colleen Jacobsen (NS); 2. Carol Neeves (NS); 3. Joan Fiset (MN). Distance 83'10". (Record.)

JUNIOR

60 yards: 1. Rosemary Whitehouse (NS); 2. Betty Jeffrey (NS); 3. Jill Griffiths (RO). Time 7.8.
100 yards: 1. Jill Griffith (RO); 2. Allison Pennie (NS); 3. Jill McKay (RO). Time 12.9.
220 yards: 1. Betty Jeffrey (NS); 2. Birdena Bowditch (MN); 3. Rosemary Whitehouse (NS). Time 29.7.
4x110 Relay: 1. North Saanich; 2. Royal Oak; 3. Mount Newton. Time 57.9.
High jump: 1. Darlene Jack (NS); 2. Lynn Rogers (NS); 3. Susan Callan (RO). Height 4'2".
Long jump: 1. Berdina Bowditch (MN); 2. Judy Martins (RO); 3. Betty Jeffrey (NS). Distance 15'8¼".
Shot put: 1. Susan Callan (RO); 2. Marianne Coverdale (MN); 3. Janice Loughney (RO). Distance 23'1¼".
Discus: 1. Marilyn Gobolos (MN); 2. Darlene Jack (NS); 3. Norianne Hamilton (NS). Distance 76'8".

Boys' Events

SENIOR

100 yards: 1. Dan Ryan (RO); 2. Gerry Sedger (MN); 3. Mark Notte (NS). Time 10.7 (Record).
220 yards: 1. Mark Notte (NS); 2. Gerry Sedger (MN); 3. Arthur Clark (RO). Time 24.6.
440 yards: 1. Wayne Empey (MN); 2. Reg Underwood (MN); 3. Kirk Lindal (RO). Time 57.0.
880 yards: 1. Bob Thomas (MN); 2. Bill Roper (RO); 3. John Brown (NS). Time 2:15.6.
Mile: 1. Bob Thomas (MN); 2. John Brown (NS); 3. Roy Morris (RO). Time 5:15.5.
Two mile (Open): 1. Russ Godfrey (NS); 2. Alan Shillitto (ns); 3. Russ Finlay (MjN). Time 11:33.8.
4x110 Relay: 1. Mount Newton; 2. North Saanich; 3. Royal Oak. Time 49.1.
High jump: 1. Rick Saby (RO); 2. Mike Richman (RO); 3. Mark Notte (NS). Height 5'8" (Record).
Long jump: 1. Rick Saby (RO); 2. Geoff Gaurt (RO); 3. Gary Shade (NS). Distance 20'7".
Shot put: 1. Casey Walt (RO); 2. Bob Thomas (MN); 3. Gerry Sedger (MN). Distance 35'8¼".
Discus: 1. Andrew Moore (NS); 2. Rob Moliski (RO); 3. Jim McRae (MN). Distance 104'.

INTERMEDIATE

100 yards: 1. Gary Lloyd (NS); 2. Mike Savory (RO); 3. Rod MacDonald (NS). Time 11.2.
220 yards: 1. Gary Lloyd (NS); 2. Mike Savory (RO); 3. Ken Fox (MN). Time 24.8.
440 yards: 1. Glen Gorton (NS); 2. Doug Raftery (MN); 3. Alan Johnson (NS). Time 61.5.
880 yards: 1. Tim Murphy (NS); 2. Rene Karemaker (MN); 3. Check Shergold (NS). Time 2:16.0.
Mile: 1. Tim Murphy (NS); 2. Jim Sprinkling (RO); 3. Richard Mitchell (MN). Time 5:13.3.
4x110 Relay: 1. North Saanich; 2. Royal Oak. Time 52.1.
High jump: 1. John Erickson (NS); 2. Bruce Clague (NS); 3. Ron Swan (MN). Height 5'0".
Long Jump: 1. Rene Karemaker (MN); 2. Glen Gorton (NS); 3. Rod MacDonald (NS). Distance 17'3¼".
Shot put: 1. Ken Fox (MN); 2. Guy Lawrence (NS); 3. Brent Phillips (NS). Distance 45'1". (Record).
Discus: 1. Ken Fox (MN); 2. Don McLaren (RO); 3. Gary Lawrence (NS). Distance 111'8".

JUNIOR

100 yards: 1. Bill Sandwith (MN); 2. Dalan Bronson (RO); 3. David Gorst (RO). Time 11.3.
220 yards: 1. Billy Sandwith (MN); 2. Dalan Bronson (RO); 3. David Gorst (RO). Time 25.7 (Record).
440 yards: 1. Fred King (MN); 2. Kim Gorton (NS); 3. Dave Redman (RO). Time 64.9.
880 yards: 1. Ken MacRae (MN); 2. Tom Puckett (NS); 3. Lyle Henry (NS). Time 2:31.1.
Mile: 1. Ken MacRae (MN); 2. Mark Buckle (NS); 3. Mike Hobson (RO). Time 5:35.7.
4x110 Relay: 1. Mount Newton; 2. Royal Oak; 3. North Saanich. Time 54.1.
High jump: 1. Fred Hatten (RO); 2. Jim Hawkings (NS); 3. Ray Clifford (MN) Height 4'11¼".
Long jump: 1. Bill Sandwith (MN); 2. Ian Gardner (NS); 3. Warren Tipper (RO). Distant 17'1"
Shot put: 1. Tim Little (NS); 2. Ken Williams (MN); 3. Alan Guilbault (NS). Distant 36'5".
Discus: 1. Alan Guilbault (NS); 2. Tim Little (NS); 3. Ken Williams (MN). Distance 107'3".

Tall Toro Keeper Bought by Stars

SAN DIEGO, Calif. (AP) — San Diego Toros have sold goalkeeper Blagoje Vidinic to St. Louis Stars in a straight cash deal between the North American Soccer League clubs.

Vidinic, at six-five the tallest player in the league, started the last four games for the Toros while regular netminder Ataulfo Sanchez was sidelined with an injury.

MONONUCLEOSIS HITS RECORD-HOLDING RYUN

LAWRENCE, Kan. (AP)—Jim Ryun, world record-holder in the mile, was told Friday he has a mild case of mononucleosis and should suspend training for at least two weeks.

Dr. John Barton, University of Kansas athletic team physician, who examined Ryun, said, "as near as one can tell, Ryun is suffering from infectious mononucleosis."

"He should rest as much as possible the next two weeks. With his excellent recuperative power, combined with rest, he should do well. However, with mononucleosis, you must just wait and see and hope."

Easterner Scores Double

MONTREAL (CP) — Doug Burdett of Angus, Ont., won both the open and Canadian 20-guage titles Friday at the 13th Canadian skeetshooting championship by scoring a perfect 100 birds at nearby St. Janvier.

Clayton Kenworthy of Buffalo, N.Y., was runner-up in the open division. He had also shattered all 100 targets, but lost to the Canadian in a subsequent shoot-off.

Paul Laporte of Montreal, a third contestant to record a perfect score of 100 birds in the 20-gauge event, was placed second in the Canadian championship division on the basis of his performance in the shoot-off.

Mrs. Barbara Connors of Buffalo won the women's .410-gauge title when she scored 89 out of a possible 100 birds, while Mrs. Margaret Burdett, wife of the men's 20-gauge winner, won the women's 20-gauge event by shattering 97 birds.

Bill Rudyk and Nelson Starr of Oshawa, Ont., placed first in the two-man 20-gauge category with a combined score of 199 out of 200, one point ahead of Kenworthy and Randy Robb, also of Buffalo.

The .410-gauge men's event was won by Don Stahl of Rochester, N.Y., who blasted 99 of 100 targets.

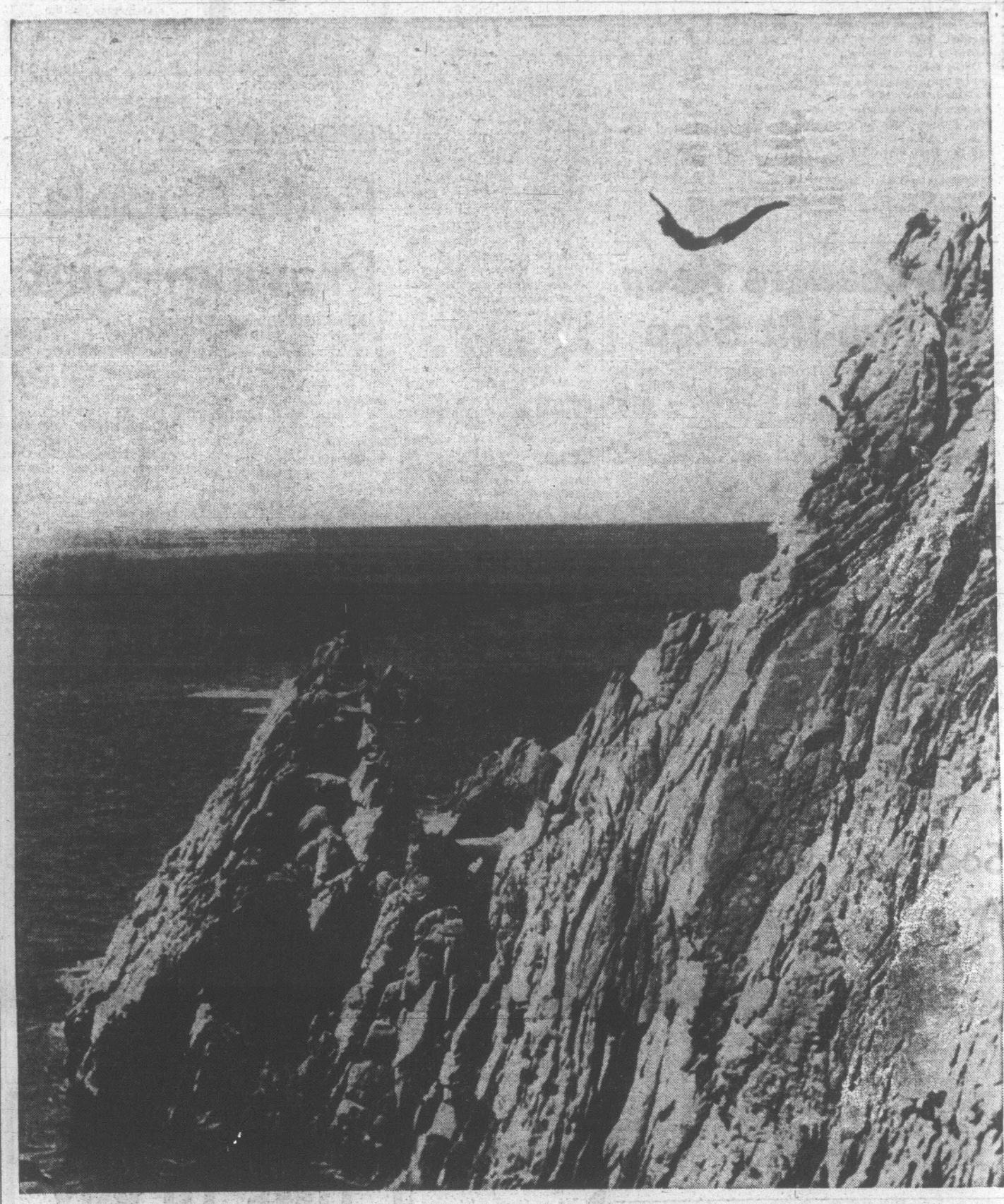

PASSPORT
PHOTOS
Photostatic Copies of Documents
Jus-Rite Photos
716 Yates St.
384-1852

REMEMBER
PAULIN
TRAVEL SERVICE
is a
SUB-AGENT
in Victoria for
P&O LINES
Ask for brochures of several attractive fall and winter cruises
Paulin's Travel Service
1006 Government
382-9168

TOTEM TRAVEL
PHONE 386-3277
IN THE MAYFAIR SHOPPING CENTRE

DAVID MORTON

3 WEEKS IN GERMANY
FOR ONLY $462.00

- See Germany at its photogenic best: the fall season!
- Participate in the numerous wine festivals along the Rhine and Moselle!
- See Photokina, World's Fair of Photography, Sept. 28 to Oct. 6 in Cologne.

FARE INCLUDES:

- Economy Class Group Jet Fare Vancouver-Frankfurt return.
- Pension accommodation for 20 nights in Germany.
- Car rental in Germany.

LEAVE VANCOUVER SEPTEMBER 27th
RETURN TO VANCOUVER OCTOBER 18th

Agent for Thomas Cook Travellers' Cheques
Member TRAVELMASTERS' GUILD

ALWAYS PLENTY OF FREE PARKING
Open Monday to Saturday, 9:00 a.m. to 6:00 p.m.
Thursday and Friday Evenings Until 9 p.m.

CRUISE
THE PACIFIC TO THE CARIBBEAN
VIA PANAMA—21 Glorious Days
(or more if you wish)
(California, Mexico, Panama, Trinidad)
DEPARTS FROM VICTORIA OCT. 5th
Complete Prices as low as $1,215.50
Book Now and Avoid Disappointment

P. WHERTON
BURRITT TRAVEL
635 YATES STREET 382-6624

A hush falls over the terraces of the cliff-hugging hotel. The music stops. High above on a rocky promontory, a lone young man kneels before a tiny altar. Slowly he walks to the edge, eyes straining to measure the rhythm of the inrushing Pacific. Then he's gone — in one great, soaring, beautiful dive — from 140 feet! It's a heart-stopping moment, even for Mexicans, who have witnessed the spectacle dozens of times. The divers of Acapulco will be just one of the things you'll never forget about your Mexican holiday. The miles of beaches, with their golden-sugar sand. The bay ringed with exotic villas and hotels. The sun so warm and reliable. Night life that goes on and on and on. And the sailfish that didn't get away.

Mexico continues to be all things to all people. It's the vibrant life of Mexico City, with its six million people, fabulous museums, murals and monuments, continental restaurants, delightful shops. To others it's the gracious beauty of Spanish colonial towns, proud plazas, lavish cathedrals and colourful Indian markets . . . the fascination of archaeological treasures, the excavations of Yucatan and other historic zones. It's all so near, by CPA's "JET EMPRESS' service. Consider the low return air fare. Life is going by so quickly. Shouldn't this be your year for Mexico?

If you lived to be a 1000 you would never forget this moment in Mexico!

TOUR PACKAGES

People who "never go sightseeing" do so in Mexico! The best way to enjoy this vast country is on a delightful guided tour, well-organized, but with plenty of free time to explore on your own. CPA or your travel agent offer many such tours. From now until November, you enjoy off-season rates. Together with CPA's low return air-fare, they mean a foreign holiday you'll never forget, at a bargain!

9 NIGHTS, 10 DAYS $399.00
JT-OK-FM10
Impressive tours of Mexico City, the Pyramids, Ballet Folklorico. By motor to Taxco, colonial silver city, then on to fabulous Acapulco. Includes hotel accommodation, motor tours, jet air-fare Acapulco to Mexico City, jet air-fare return by CPA "Empress", ground transport to airports.

It's fun to own a passport
Having a passport is the mark of a seasoned world traveller. CPA or your Travel Agent will obtain your passport and Mexican Tourist Card for you.

Viva Mexico!
only $257.00 return
21 day economy excursion.

CANADIAN PACIFIC AIRLINES
Happy trips to Mexico start with your Travel Agent and CPA.

Water Carried in Logs

Louisiana's first steam waterworks, supplying water for drinking and general use, was completed in March, 1818, in New Orelans. Previously residents of the Crescent City bought Mississippi water from street peddlers at the cost of one picayune (6¼ cents) for four barrels. The Louisiana Tourist Commission says that the first water mains were hollow cypress logs.

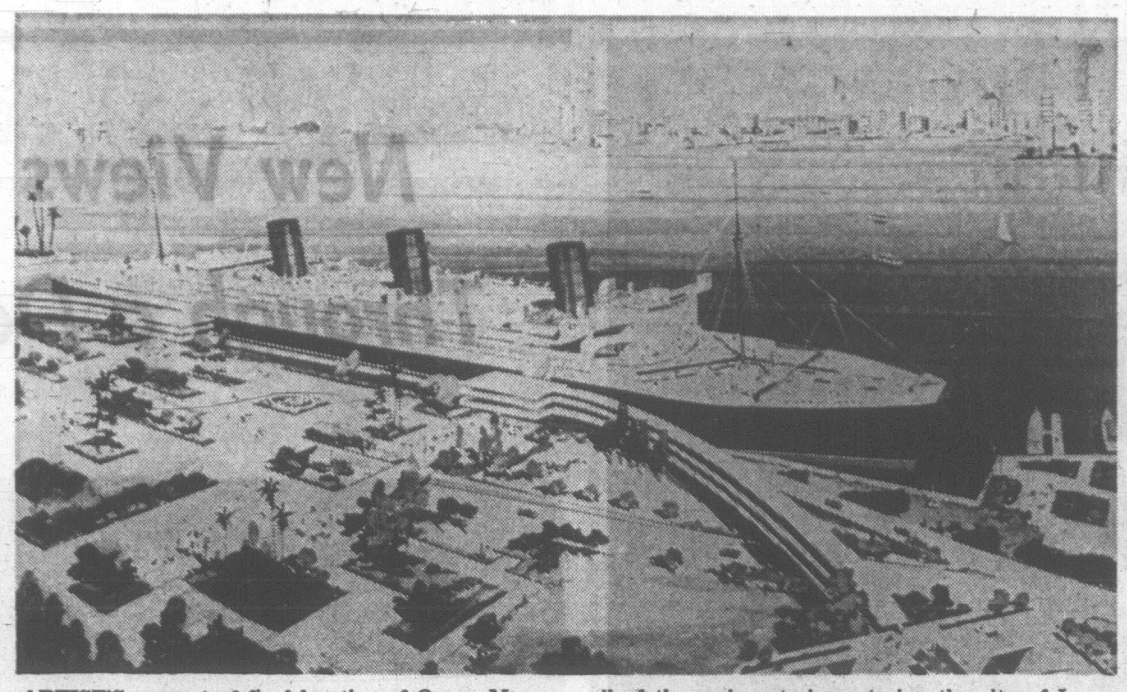

ARTIST'S concept of final location of Queen Mary after completion of conversion to hotel-convention and museum complex. The ship will be visible from all of the main arteries entering the city of Long Beach and will eventually form the centrepiece for a 3,000 boat marina.

HUB OF NAUTICAL PLAYGROUND

She'll Be a Queen Forever

By ALAN WHITE

The Queen Mary, once proud empress of the Cunard passenger fleet, will soon be one of the largest hotel and convention centres in the Pacific Ocean.

She was purchased this year by the city of Long Beach, California, for repairs and conversion. A year of work and $7,000,000 will have her turned out ready to float.

Plans call for 41 hotel rooms, banquet facilities for 1,600 persons, a complete convention complex, seven restaurants, 40 botiques, a movie theatre and a live theatre playhouse.

●

When all is finished — between March and July, 1969 — the Queen will float at slip 1 of a 5,000-slip marina complex.

There she is expected to gross several million dollars a year for the city, floating beside the nautical hub of California's playground.

The Queen is just part of the port's planned multi-million dollar development — a unique part aimed at bringing in the tourists.

The scheme calls for more than just a hotel complex on board. About 65 per cent of the vessel will become a maritime museum.

Working with some of the major companies in the United States involved in deep-sea research, planners will emphasize the scientific approach to ocean study.

Blue-printed, and actually being built now, is a display centre for deep-sea submersible vehicles, underwater research instruments and electronic devices.

The bottom six decks of the ship are being converted to accommodate the museum. Running it will be a non-profit foundation which already runs the Museum of Science Industries in Los Angeles.

●

While in the U.S. Navy's largest drydock in the city, workmen welded a steel box to the outside of the Queen's hull. In the box are one of the ship's huge, 18 foot diameter propellors and an observation platform for visitors.

They will be able to walk through the hole in the hull and look down through glass windows at the screw, under lights, slowly turning in the water.

One engine room will also become part of the display — glass tops will cover the moving turbines and reduction gears, while sound tapes play the noises of the ship steaming at sea.

Other drydock work for the 81,000 ton vessel included sand-blasting and spraying of her hull with a plastic expected to last 20 years. Soon she will be ready for her parking space on Long Beach's waterfront.

A stream of tourists coming to the city for a look at the great Queen has been running for weeks. Representatives of the city in Victoria recently to publicize the venture say business has gone up by 20 per cent, since they bought her.

●

And they've been working to attract the visitors — regular tours of the drydock area are made in double decker London buses.

The city has developed some pride in owning what was once the largest liner in the world, and one that crossed the Atlantic 1,001 times.

When she goes into the water — any day now — they plan to make the museum's first exhibit the history of the Queen herself.

They are also aware that the ship, as a convention centre, is a novelty — and that novelties wear off. So they're putting extra effort into their plans.

●

The tourist facilities will be run privately in the hopes that competition will create a high level of service and comfort.

Hotel rooms will be complete suites, most of them taking up three or four of the cabins designed for Atlantic crossings. Many of them will be rebuilt into living room-bedroom suites, with ample room for small conferences.

When she is docked and ready for business she will be a part of the port's Pier J complex. Some $3,000,000 will have been poured into her for the museum, and another $4,000,000 for the hotels and shops.

Onshore from her berth will be a tastefully designed holding area, centred in an area of plazas and planted palms. Covered ramps will sweep dramatically out to the gangways of the ship.

The vessel's superstructure will remain unchanged, except for cleaning up and fresh paint. The Queen will look almost as though she had sailed into port and berthed just for the day.

Across the harbor from the 12-deck mommoth's berth sprawls the new and growing skyline of Long Beach city — centre to most of the man-made and natural attractions offered on the coast of California.

And right at her doorstep (or waterline?) will be the largest marina on the North American west coast.

We'll tell you some things you can do from a base at Long Beach in an article next week.

Airports Pressed

LOS ANGELES (UPI) — Enormous increases in air travel will outstrip the ability of the nation's airports to handle the traffic, according to a report by two economists.

Profs. Philip Schary of Oregon State University and Robert M. Williams of UCLA believe air travel could increase as much as 136 per cent in 1970 over the 1965 level of nearly 49 billion passenger miles.

Sport 'Ballooning'

If you're bored with flying your private plane, drifting over mountains in your glider, or just plain old sky diving, then there's still something new that you probably haven't tried, and the answer is ballooning in Idaho.

This is a sport that has been around since the late 1800's, and it's still as exciting as it was 100 years ago.

●

Now a small but increasing group of people have taken up ballooning for fun and profit. One of these people is Mark Semich of Coeur d'Alene who just moved to the Gem State from California.

Semco Balloons is the name of the firm and Mark is the operator. His specialty is a large "envelope" made of nylon that is controlled by a propane torch; apply heat and you go up; take it away and you go down.

●

It's like flying a controlled blowtorch, he says. It takes only two days to learn to fly one of these balloons, and you are able to spend an entire weekend in the air for only $15.

However, there are disadvantages and risks involved, such as landing or being dragged off-target by the wind. Consequently, Mr. Semich has designed a release from the bottom that spills the air out for a fast descent.

He plans to use the balloons for commercial and advertising purposes as the Federal Aviation Agency has already approved two of his models. So if someone is looking up in the sky with a funny look on his face, it's just a balloon, so don't be alarmed.

Portland Rose Festival Tour

June 6th to June 10th 5 Days $59 Each Grand Stand Seat

BY DE LUXE COACH LINES
Lavatory-Equipped Bus

This, our 28th annual five-day chartered de luxe, escorted bus tour leaves our office June 6 via Port Angeles to Portland, for four nights at the beautiful Park Haviland Hotel on the parade route facing the park, one block from Broadway.

Here you can see the Grand Floral Parade from your hotel window, on the sidewalk with chair provided, or grandstand seats at the Coliseum.

Take in the Rose Show, Sightseeing Tours: Portland Zoo, the Sanctuary, Washington State Park, Columbia River, Multnomah Falls and Mt. Rainier Park; visit Lloyds Shopping Centre. Cost of tour, $59 each double, single little more.

One double, two twins available, book now!

Salt Spring Island

June 1 — 1 Day — $4.50

Our bus tour will leave this office at 12:45 p.m. for the 1:30 p.m. ferry from Swartz Bay to Fulford Harbour, over scenic highway to Ganges for afternoon tea.

Then on to St. Mary Lake to Vesuvius Bay and ferry to Crofton over the old highway to Duncan, Cowichan Bay, Mill Bay and Malahat to Victoria. Home by 6:30 p.m.

Circle tour includes two ferries, $4.50.

25 escorted tours this summer to choose from

GEORGE E. WILLIS
1320 Broad Street — 385-5242
(Between Johnson and Yates Streets)

22 DAYS IN PARADISE

$999

In U.S. funds from Victoria.

TRAVELEYDEN'S SPECIAL
SOUTH PACIFIC TOURS

Departing: June 14 and 28, July 12 and 26, August 9, November 8 and 22, December 6 and 13.

TAHITI - SAMOA
FIJI
NEW CALEDONIA
AUSTRALIA
NEW ZEALAND

INCLUDES — Return jet airfare, de luxe hotels, sightseeing, special activities, fully escorted throughout, many meals included. This tour offers you a once in a lifetime opportunity . . space is limited . . . make your reservation today.

TRAVELEYDEN TOURS LTD.
768 FORT 388-4201

A CRUISE ADVENTURE

Commemorating the 200th Anniversary of Captain James Cook's Voyage

TO THE SOUTH PACIFIC

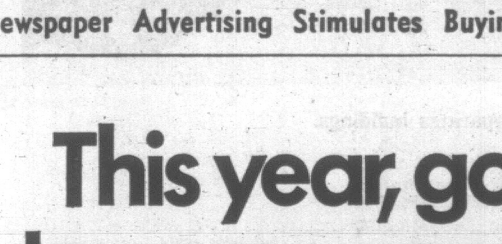

Special Guest Lecturer Will Be
CAPTAIN ALLAN VILLIERS
Author of a biography of the greatest seaman of all time, Captain James Cook.

Leaves New York Jan. 16, 1969

Itinerary planned for 93 days, covering 30 fascinating ports. (80 days if debarking at Los Angeles).

From New York to Florida and the Canal Zone, Galapagos, Marquesas Islands, Society Islands, Cook Islands and Western Samoa crossing the International Date Line. Continue on to the Fiji Islands, New Zealand, Australia, Indonesia, Singapore, Thailand, Hong Kong, Japan, Hawaii . . . California, Mexico, Panama, Florida to New York. A cruise that may well be the highlight of your lifetime!

For Further Information, Brochure and Reservations,
CALL NOW

BLANEY'S TRAVEL SERVICE

American Express Travellers' Cheques

Victoria Office: 920 Douglas, 383-7254. Oak Bay Office: 1503 Wilmot Place, 383-2165

PEACE RIVER TOUR

Alaska Highway, Caribou Trail, Barkerville, Etc.
June 27th to July 3rd
7 Days — $115 Dbl. Each
3 Excellent Dinners

A Fraser Canyon, Cache Creek, Williams Lake, following the Cariboo Trail to Prince George, over John Hart Highway to Chetwynd, tour of Peace River Dam, Fort St. John onto Alaska Highway to Dawson Creek, to Barkerville, spending the day, we treat you to Theatre Royal visit the old buildings, etc., to Quesnel, to Kamloops, Nicola Valley and Manning Park, visiting the three-mile slide and to home.

YELLOWSTONE

including Salt Lake City, Bryce, Zion and Grand Canyons, Las Vegas, Reno.
Sat., July 6th - 20th
15 Days—$225 Each Dble.
Write or phone for free itinerary
Capital City Travel Club
Room 224—645 Fort St.
Victoria, B.C.
Phone 384-1433 Anytime

Safari Link Made

Big game dreams can come true with a new service offered by Tilden Rent-A-Car. Through an affiliation with Southern Cross Safaris Ltd., located in Salisbury, Rhodesia, Tilden now is in a position to arrange trips to some of the best big game areas in Africa.

Southern Cross Safaris was formed by four Rhodesian businessmen. One of them, J. M. Rowbotham, is a 20-year veteran in conducting and outfitting safaris. The company has obtained exclusive hunting concessions in Botswana. The area covers more than 25,000 square miles of wet and dry land and contains magnificent black maned lions, sable, kudu and roan.

With a view to even further expanding its hunting areas, Southen Cross is negotiating for permits in Angola, Zambia and Portuguese East Africa.

●

For visitors who just want to explore, rather than actively participate in a hunt, Southern Cross offers tours in Salisbury, Fort Victoria (the Zimbawa Ruins) and Victoria Falls.

Southern Cross flies visitors into air fields adjacent to the established camps. Then, using hunting cars, it transports them from one camp to another. At the end of the safari, the hunters are flown by air taxi to either Johannesburg or Victoria Falls to connect with international flights.

RENT A CAR IN BRITAIN
from
MORLEYS of KINGSTON

800 latest MORRIS vans, saloons and travellers; FORD saloons and estate cars; 4-berth MOTORIZED CARAVANS (campers); all with seat belts; automatics available.

Let us meet you on arrival at LONDON or GATWICK AIRPORT.

WINTER from £5 per week
SUMMER from £10 per week

Including Insurance and additional arrangements to cover LIABILITY TO PASSENGERS, personal accident and loss of luggage.

NO MILEAGE CHARGE

Period hire discounts up to 30%
Brochure and quotation by airmail.

76, Cambridge Road, Kingston-on-Thames, Surrey, England
or
Povey Cross Motors, Nr. Gatwick Airport, Horley, Surrey, England
CABLES: "Karhire", Kingston

FREE Southern California Vacation Kit

Colorful guide to 300 unusual attractions — homes of 80 stars of movies and TV. Listing by areas of hotels, motels, resorts. Weather story for year . . . month by month. Plan a great vacation!

All-Year Vacationland

Southern California Visitors Council
705 West Seventh Street
Los Angeles, California 90017 "U.S.A." Div. 46-5

Name _____
Street _____
City _____
State _____ Zip _____

You may want literature on counties or areas listed below

☐ Imperial, sand dunes
☐ East of High Sierra
☐ Kern, cotton & gold country
☐ Orange "funlands" & coast
☐ Riverside, desert resorts
☐ San Bernardino, mntns & desert
☐ Santa Barbara, Solvang
☐ Los Angeles area
☐ San Diego, flower coast
☐ Santa Monica
☐ Long Beach & Queen Mary
☐ Other

Luggage

From Victoria's Luggage Headquarters

THIS WEEK'S SPECIAL

Men's 2-SUITER

Reg. $36.95. SALE ---------- $29.50

McMARTIN'S

LEATHER GOODS

1605 Douglas 384-6613

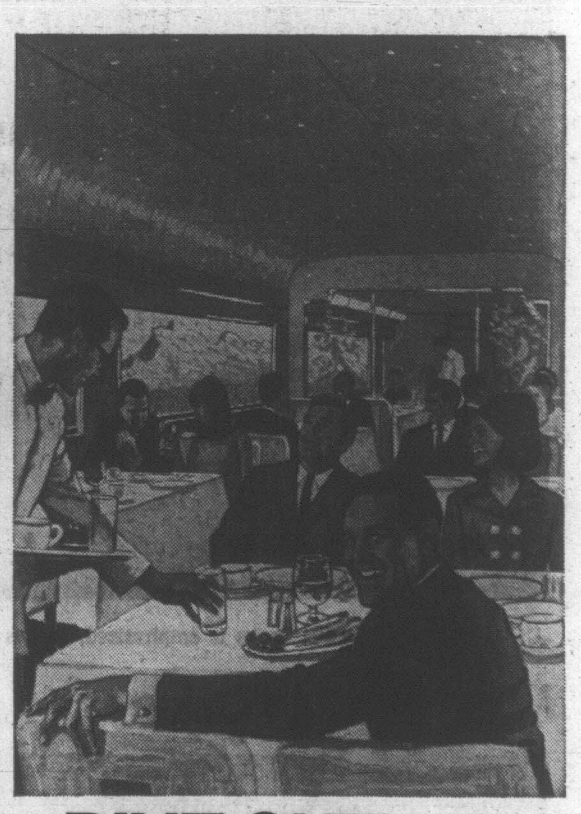

DINE OUT ACROSS CANADA
ON The Canadian

Come to dinner on The Canadian. And stay for breakfast. Lunch. And wherever your taste takes you as you cross this vast, exciting land. Discover it from the tail-train comfort of The Canadian's Scenic Dome Cars. And from the smooth-travelling ease of reclining Coach seats with full-length leg rests. Wide range of accommodation including berths, drawing rooms, roomettes, compartments and bedrooms. Special all-inclusive fares provide sleeping accommodation and choice of a variety of deluxe meals featured in the Dining Car. You can ride The Canadian any day of the week. Between Montreal and Vancouver. Or Toronto and Vancouver. This year, cross Canada by train. Climb aboard The Canadian. And see the view from Canada's most spectacular restaurant.

Sample fare on the FARESAVER PLAN:
VICTORIA-REGINA
First Class all-inclusive fare, including lower berth and all meals. *In effect June 1 to Sept. 30. Enquire about lower fares during May.
(Meals and Berth from Vancouver)
$58.52* one way
See your Travel Agent or call EV. 2-8131

Wherever You Go Use Canadian Pacific Travellers Cheques

TRAVEL Canadian Pacific
WORLD'S MOST COMPLETE TRANSPORTATION SYSTEM

Newspaper Advertising Stimulates Buying!

This year, go to Europe by restaurant

White Empress Restaurant. White Empress Swimming Pool. Deckchair. Ballroom. And Cinema. A whole White Empressful of Transatlantic glamour. And the only regular steamship service between Montreal and Britain.

Seven delicious days without a care in the world. With the friendliest, most fun-loving people who ever crossed the Atlantic. The happiest thing that'll ever happen to you on your way to Europe.

White Empress. From Canadian Pacific. Where you'll explore magnificent menus. Get a golden tan. See glittery floor shows. First-run movies. And dance to great music.

This year, head off to Europe by Restaurant. White Empress Restaurants leave regularly all summer long.

MONTREAL ▫ GREENOCK ▫ LIVERPOOL
One-way tourist Summer Season fare from $282

For further details, contact your Travel Agent or any Canadian Pacific office.

Canadian Pacific

White Empress To Europe Just For The Fun Of It

Travel with Canadian Pacific Travellers Cheques

BCAA *Members*

YOUR CLUB PROVIDES
COMPLETE "ONE-STOP"
TRAVEL AGENCY SERVICE

For Business or Pleasure Trips Anywhere in North America or Around the World

• • •

TICKETING FOR AIR, SEA OR LAND TRAVEL
CAR RENTALS . . .
THIS CONTINENT OR ABROAD
CRUISES AND TOURS . . .
INDIVIDUAL OR ESCORTED
PASSPORTS AND VISAS
CAR PURCHASES — OVERSEAS

For Complete and Personal Service

TRAVEL THE BCAA WAY!

BRITISH COLUMBIA AUTOMOBILE AAA ASSOCIATION

THE BRITISH COLUMBIA AUTOMOBILE ASSOCIATION
1075 PANDORA AVENUE
VICTORIA — 382-8171

New Views of Victoria Through a Daredevil Lens

COVERING the city by camera usually calls for a helicopter, but the bare steel frame tower of the new provincial archives is almost as good a vantage point. Little Saanich Mountain in the far background seems only a giant step away. Government Street and the small boat floats in Inner Harbor are quiet, but you can tell tourist season is almost here —they're still digging up Belleville Street. That's the new carillon tower near camera. Note new contours of Empress corner.

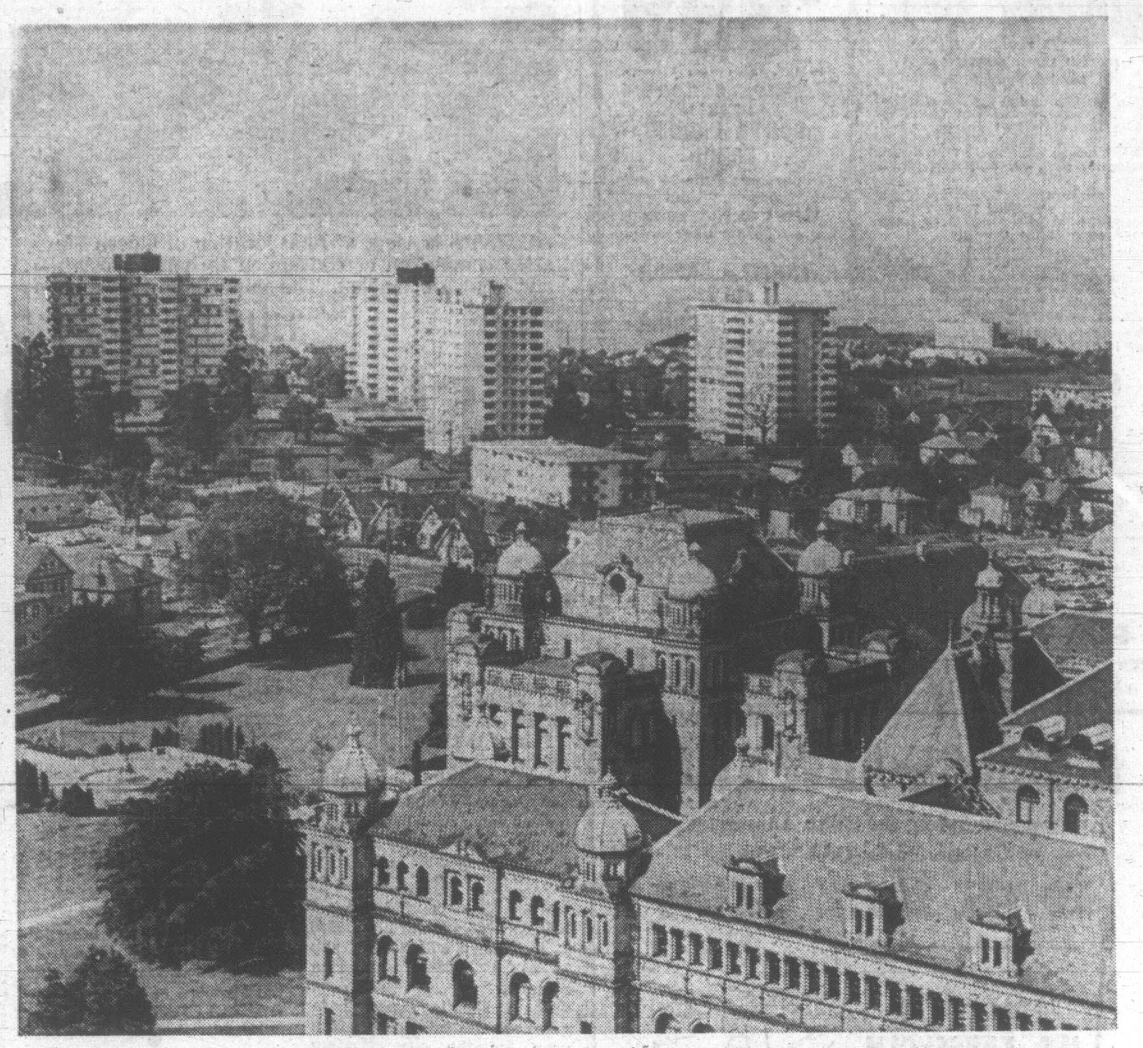

James Bay high-rise apartments peer at the city and the sea.

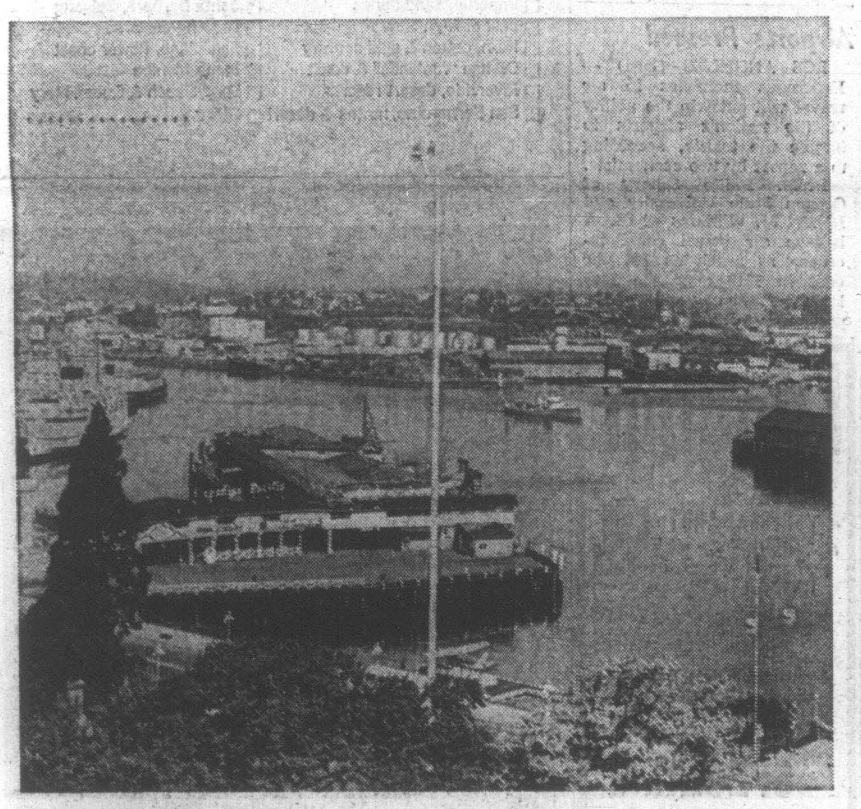

Emptiness of CPR docks is emphasized, makes harbor look lonely.

Only up here do you realize how much parking space separates buildings.

Crane operator George Marios swapped places—carefully.

TIMES photographer Irving Strickland, who took the pictures on this page, has seen a great deal of Victoria during his 45 years as one of our roving eyes.

When a new vantage point appears, such as the steel-framed tower of the new provincial archives, he can't wait for fancy conveniences like stairs. To get these shots he sent his camera aloft by crane and climbed the pipe scaffolding to his 230-foot perch, hand over hand, something akin to a greying human fly.

There are reporters who dread covering fires in tall buildings if Irving is on the same job. Invariably he finds a ladder and, sparing one hand for his camera, he heads for the roof, telling his scribbler colleague to "Come on."

Firemen, helicopter pilots, high steel men and crane operators are his favorite people (along with policemen, among whom he often appears to have special ex-officio status. He rarely needs to show a press sign on his car—they all know it.) You have to be able to get where the action is to record the growth of a city.

The job also calls for agility. There was a royal tour once where the royal party occupied the last car on a train, but the press car was near the engine. At every whistle stop Irving had to run more than half the length of the train for his pictures.

Then as the ceremonies ended the royal personages would board their handy car and the train would start to roll, while Irving made his desperate dash back. To his credit the managing editor only received one taxi bill, but it was terrible — from Calgary to Banff—$27.50.

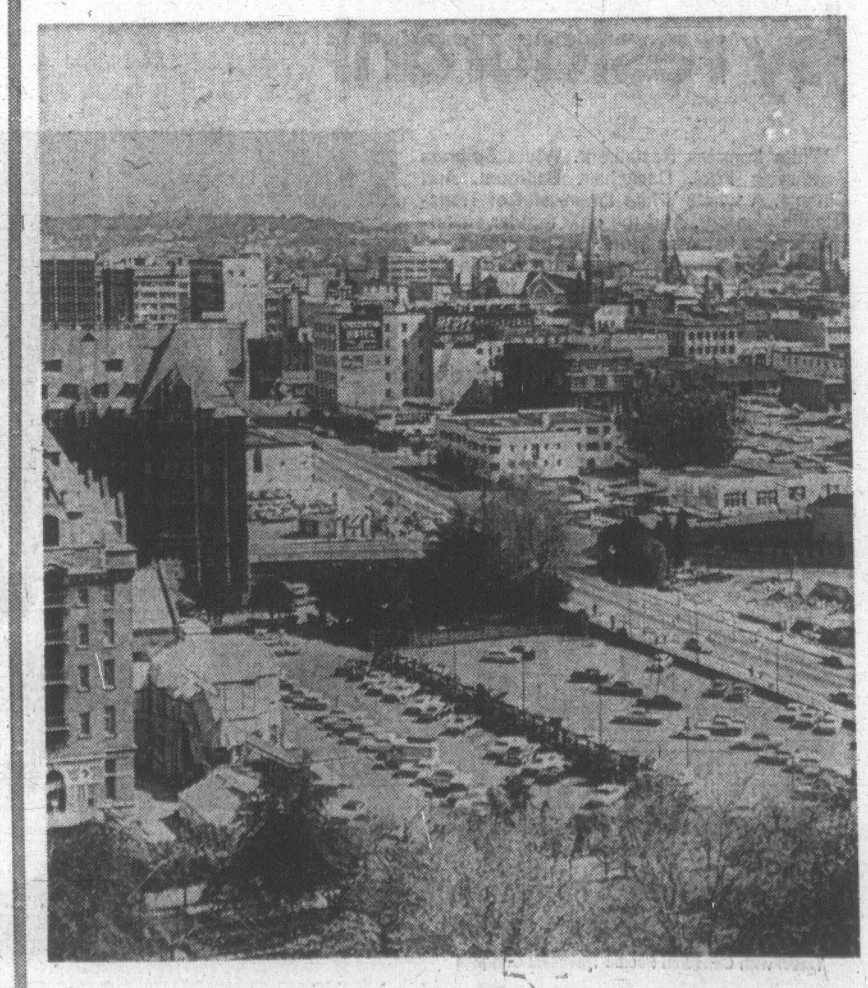

Uptown is downtown from this lofty point of view.

TV Programs for Week

Feature Programs

Tonight

6:00: Channel 2: Audubon Wildlife Theatre. "They Live by Water." Little-known microscopic organisms that live in ponds are the subject of this study by Jack Carey of Burlington, Ont.

11:15: Channel 5: Knockout. Final round of famous boxing matches from 1902 to 1967. Tonight: Archie Moore vs. Yvon Durelle, Willie Pep vs. Sandy Saddler, and Gene Tunney vs. Tommy Gibbons.

Sunday

11:30: Channel 12: Soccer. Oakland Clippers vs. Dallas Tornado.

1:00: Channel 4: Golf. Memphis Open, final round.

2:30: Channel 2: The Perfectionists. Group of Russian gymnasts as they perform during a festival of sports in Britain.

6:00: Channel 2: Walt Disney's World. "Wild Heart." Two youngsters discover the ways of the wild while vacationing on Vancouver Island.

7:30: Channel 5: Walt Disney's World. "Run, Appaloosa, Run." The touching and action-packed story of an Indian girl and the Appaloosa horse she raises from a colt.

11:00: Channel 11: Sight and Sound Report. "Teen-age Druggies" examines the problem of a 500 per cent rise in teen-age arrests for illegal drugs in 1967 in the U.S.

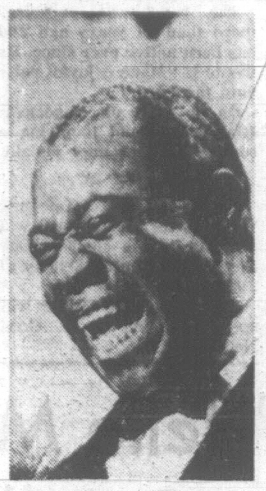

PERFORMING in movie, The Five Pennies, to be seen on Channel 8 tonight at 9 will be Louis (Satchmo) Armstrong.

GUEST STAR on FBI series episode Sunday night at 9, on Channel 8, will be lovely Diana Hyland.

Weekend Movies

Tonight

6:00: Channel 11: Thieves Highway (1949 drama). Richard Conte, Valentina Cortesa.

8:00: Channel 11: 13 Days to Die (1964 drama). Thomas Alder, Peter Carsten.

8:30: Channels 2, 6: Drums Along the Mohawk (1939 historical drama). Henry Fonda.

9:00: Channel 5: The List of Adrian Messenger (1963 mystery). George C. Scott, Kirk Douglas.

9:00: Channel 8: The Five Pennies (1959 musical). Danny Kaye, Barbara Bel Geddes, Louis Armstrong.

9:00: Channel 12: Random Harvest (1942 drama). Ronald Colman, Greer Garson.

11:00: Channel 12: The Damned Don't Cry (1950 drama). Joan Crawford, David Brian.

11:15: Channel 4: Kind Hearts and Coronets (1949 comedy). Alec Guinness.

11:15: Channel 6: The Five Pennies (1959 musical). Danny Kaye.

11:25: Channel 2: Untamed (1955 adventure). Tyrone Power, Susan Hayward.

11:45: Channel 8: No Man Is an Island (1962 drama). Jeffrey Hunter.

12:05: Channel 7: Monkey Business (1952 comedy). Cary Grant, Ginger Rogers.

1:00: Channel 12: Battle of the Worlds (1961 science fiction). Claude Rains.

1:05: Channel 5: Battle of Rogue River (1954 western). George Montgomery.

Sunday

10:00: Channel 12: Blondie's Reward (1948 comedy). Penny Singleton, Arthur Lake.

1:30: Channel 12: The Assassin (1952 mystery). Richard Todd, Eva Bartok.

2:00: Channel 5: Another Part of the Forest (1948 drama). Fredric March.

2:00: Channel 7: Adventures of Captain Fabian (1951 adventure). Errol Flynn.

4:00: Channel 11: Carry on, Sergeant (1958 comedy). William Hartnell.

5:30: Channels 6, 8: Hot Spell (1958 drama). Shirley Booth. Anthony Quinn.

6:00: Channel 11: The Jolson Story (1946 biography). Larry Parks, Evelyn Keyes.

6:00: Channel 12: The Gambler from Natchez (1954 drama). Dale Robertson, Debra Paget.

9:00: Channel 4: Diary of Anne Frank (1952 drama). Max von Sydow, Lilli Palmer.

11:30: Channel 4: The Blue Lagoon (1949 drama). Jean Simmons, Donald Houston.

11:30: Channel 6: No Man Is an Island (1962 drama). Marshall Thompson.

11:35: Channel 2: Taza, Son of Cochise (1954 western). Rock Hudson, Barbara Rush.

12:00: Channel 12: Shadow on the Wall (1949 mystery). Ann Sothern, Zachary Scott.

12:40: Channel 5: Between Midnight and Dawn (1950 drama). Mark Stevens, Edmond O'Brien.

SATURDAY, MAY 25

Time	Ch'n'l No.	PROGRAM
4 PM	2	Movie
	4	Exploration NW (c)
	5	Film (c)
	6	Safety Roundup
	7	Outdoorsman (c)
	8	After Four (c)
	11	Roller Derby (c)
	12	Movie
	13	London; Horizons
4:30—	2	Movie
	4	Car and Track (c)
	5	Film (c)
	6	Kiddies on Kamera
	7	Dom De Luise (c)
	8	World of Sports (c)
	11	Roller Derby (c)
	12	Movie
	13	True Story
5 PM	2	Moby Dick
	4	World of Sports (c)
	5	Film
	6	Flying Nun
	7	Dom De Luise (c)
	8	World of Sports (c)
	11	12 o'Clock High
	12	Lost in Space (c)
	13	Walter Winchell
5:30—	2, 6	Bugs Bunny (c)
	5	Film
	7	News (c)
	12	Lost in Space (c)
	13	Vagabond Traveler
6 PM	2	Audubon (c)
	4	World of Sports (c)
	5	Frank McGee (c)
	6	Defenders
	7	Wagon Train (c)
	8	Wrestling
	11	Movie (c)
	12	Lassie (c)
	13	Movie
6:30—	2	Sounds '68; News (c)
	4	News (c)
	5	News (c)
	7	Wagon Train (c)
	8	Wrestling
	11	Movie (c)
	12	Gentle Ben (c)
7 PM	2, 6	Hillbillies (c)
	4	Viewpoint (c)
	5	Film (c)
	7	Wagon Train (c)
	8	Dom De Luise (c)
	11	Movie (c)
	12	You Asked For It
7:30—	2	High Chapparal (c)
	4	Dating Game (c)
	5	The Saint (c)
	6	Smothers Brothers (c)
	7, 12	Jackie Gleason (c)
	11	Movie (c)
	13	Movie
8 PM	2	High Chapparal (c)
	4	Newlywed Game (c)
	5	The Saint (c)
	7, 12	Jackie Gleason (c)
	8	Windfall
	11	Movie
	13	The Islanders
8:30—	2, 6	Movie
	4	Lawrence Welk (c)
	5	Get Smart (c)
	7	My 3 Sons (c)
	8	N.Y.P.D. (c)
	11	Movie
	12	Gilligan's Island
9 PM	2, 6	Movie
	5	Movie (c)
	7	Hogan's Heroes (c)
	8	Movie (c)
	11	Movie (c)
	12	Movie
	13	Wrestling
9:30—	2, 6	Movie
	4	Hollywood Palace (c)
	7	Petticoat Junction (c)
	11	Movie (c)
	12	Movie
10 PM	2, 6	Movie
	5	Movie (c)
	7	Movie (c)
	11	Racing (c)
	13	Movie
10:30—	2, 6	In Person (c)
	4	News (c)
	5	Movie (c)
	11	Hurdy-Gurdy (c)
	13	Movie
11 PM	2, 4, 5, 6, 7	News
	11	Alan Burke (c)
	12	Movie
11:05—	7	Mannix (c)
11:15—	4, 6	Movie
	5	Knockout
	8	News
11:25—	2	Movie (c)
11:30—	5	Tonight Show (c)
11:35—	8	Movie

SUNDAY, MAY 26

Time	Ch'n'l No.	PROGRAM
10 AM	4	Cartoon
	5	Religion (c)
	7	Camera 3 (c)
	12	Movie
10:30—	4	Cartoon (c)
	6, 8	Nobel Lectures
	7	Face the Nation (c)
	12	Movie
11 AM	4	Cartoon (c)
	5	Report (c)
	6, 8	Nobel Lectures
	7	Here and Now (c)
	12	Movie
11:30—	4	Discovery (c)
	5	Eight Lively Arts (c)
	6, 8	Calgary Horse Show
	7	Farm Talk (c)
	11	Who's New
	12	Soccer (c)
12 Noon	2	French (12:15 (c)
	4	Brainsville (c)
	5	At Issue (c)
	6, 8	Calgary Horse Show
	7	Green Up Time (c)
	12	Soccer (c)
12:30—	4	New Math (c)
	5	30 Min. From Now (c)
	6, 8	Calgary Horse Show
	7	Joe Payne (c)
	11	News (12:45)
	13	Talent Hunt
1 PM	2	French; Gardening
	4	Golf (c)
	5	Meet the Press (c)
	6, 8	Spectrum
	11	Religion (c)
1:30—	2, 6	Country Calendar
	4	Golf (c)
	5	Jobs Now (c)
	8	Vancouver Island
	11	Kathryn Kuhlman (c)
	12	Movie
	13	Cartoons
2 PM	2	Moods of Man
	4	Golf (c)
	5	Movie
	6, 8	Outdoorsman (c)
	7	Movie
	11	Voice of Calvary (c)
	12	Movie
	13	Movie
2:30—	2	The Perfectionist
	5	Movie
	6, 8	Virginian (c)
	11	Rex Humbard (c)
	12	Movie
3 PM	2	Boy Gardens (c)
	4	Issues and Answers
	7	Movie (c)
	6, 8	Virginian (c)
	11	Rex Humbard (c)
	12	Movie
3:30—	2	Eric Sykes
	4	Methodist Church
	5	Face to Face (c)
	7	Movie (c)
	11	American West (c)
	12	Stump the Stars
	13	Movie
4 PM	2, 6	New Africans
	4	Schoolhouse (c)
	5	Auto Racing (c)
	7	21st. Century (c)
	8	Outdoors Unlimited
	11	Movie
	12	21st Century (c)
	13	Religion
4:30—	2, 6	Eyes of Tomorrow
	4	Beaver
	5	Auto Racing (c)
	7	Amateur Hour (c)
	8	The Saint (c)
	12	Y. People's Con. (c)
	13	Insight
5 PM	2, 6	News; Religion (c)
	5	War This Week (c)
	7	Wagon Train (c)
	11	Movie
	12	Concert (c)
	13	Religion
5:30—	2	Hymn Sing (c)
	5	Frank McGee (c)
	6, 8	Movie (c)
	7	Wagon Train (c)
	9	Music From Carnegie
	12	Amateur Hour (c)
	13	Fisher Family
6 PM	2	Walt Disney (c)
	4	Challenge (c)
	5	G.E. College Bowl (c)
	8	Movie (c)
	7	Wagon Train (c)
	9	Cineposium
	11	Movie (c)
	12	Movie (c)
	13	The Rosary
6:30—	2	Walt Disney (c)
	4	News (c)
	5	Hi-Q (c)
	7	Family Affair (c)
	9	Net Journal
	13	Washington
7 PM	2, 6	Green Acres (c)
	4	Voyage (c)
	5	Wild Kingdom (c)
	7	Lassie (c)
	8	The Monkees (c)
	13	Movie
7:30—	2, 6	Flashback (c)
	5	Walt Disney (c)
	7	Gentle Ben (c)
	8	F.B.I. (c)
	9	Real Revolution
	13	Movie
8 PM	2, 6	Ed Sullivan (c)
	4	The FBI (c)
	8	Jeannie (c)
	9	World Press
	11	Movie
	7, 12	Ed Sullivan (c)
8:30—	5	Mothers-in-Law (c)
	8	The Monkees (c)
	11	Merv Griffin (c)
	13	Closer Look
9 PM	2, 6	Bonanza (c)
	4	Movie (c)
	5	Bonanza (c)
	7, 12	Smothers Bros. (c)
	8	W 5 (c)
	9	Net Festival
	13	Bachelor Father
9:30—	2, 6	Bonanza (c)
	11	Merv Griffin (c)
	13	Religion
10 PM	2, 6	The Way It Is
	5	High Chaparral (c)
	7	Mission Imposs. (c)
	8	Rowan and Martin (c)
	11	Religion (c)
	12	Hogan's Heroes (c)
	13	Movie
10:30—	4	Movie
	11	Ask Your Doctor (c)
	12	Channel 12 Spec.
11 PM	2, 4, 5, 6, 8	News
	11	Religion (c)
	12	Death Valley (c)
11:05—	5	Mike Douglas
11:15—	2, 7	News
11:30—	4, 6	Movie
	8	Cross Fire (c)
	11	Naked City
	12	Adventure
11:33—	2	Movie
11:35—	7	Joe Pyne (c)
12 PM	12	Movie

EARLY PROGRAMS MONDAY THROUGH FRIDAY

Time	Ch'n'l No.	PROGRAM
7 AM	5	Today (c)
	6, 8	University
	7	J. P. Patches
	12	Classroom
	13	Stock Market
7:30—	7	J. P. Patches (c)
	6, 8	Good Morn.
	5	Today (c)
	12	News
8 AM	4	Good Morning (c)
	5	Telescope (c)
	6, 8	Pete's Place
	7	J. P. Patches (c)
	12	Captain Kangaroo
8:30—	6, 8	Romper Rm. (c)
	7	Captain Kangaroo (c)
8:45—	4	Movie
9 AM	4	Movie
	5	Snap Judgment (c)
	6, 8	Big Spenders (c)
	7	News
	12	Candid Camera
9:30—	4	Movie
	5	Concentration (c)
	6, 8	Ed Allen (c)
	7	Password (c)
	12	Hillbillies (c)
10 AM	2, 6	Can. Schools
	5	Personality (c)
	7	Andy Griffith
	8	Jean Cannem
	12	To Tell the Truth (c)
10:30—	2, 6	Giant; Helene
	4	Dick Cavett (c)
	5	Holly'd Squares (c)
	7, 12	Dick Van Dyke
	8	Jean Cannem
	11	Farm Report
11 AM	2	Mr. Dressup
	4	Dick Cavett (c)
	5	Jeopardy (c)
	6, 8	Pipeline
	7, 12	Love of Life (c)
	11	Romper Room (c)
11:30—	2	Pick of the Week
	4	Dick Cavett (c)
	5	Eye Guess (c)
	6, 8	Pipeline
	7	Search; Light (c)
	12	Merv Griffin (c)
12 Noon	2	Luncheon Date
	4	Bewitched (c)
	5	News at Noon (c)
	6	Noon Show
	7	Secret Storm (c)
	8	News; Trading
	11	Movie
12:30—	2	Search; Light (c)
	4	Treasure Isle (c)
	5	Wunda Wunda (c)
	6, 8	Movie (12:45)
	7	World Turns (c)
1 PM	2	Coronation Street
	4	Dream House (c)
	5	The Doctors (c)
	6	Movie
	7, 12	Serial (c)
	13	Stock Market; News
1:30—	2	World Turns (c)
	4	Wedding Party (c)
	5	Another World (c)
	7, 12	House Party (c)
	13	Spotlight Feature
2 PM	2	Series (c)
	4	Newlywed Game (c)
	5	You Don't Say (c)
	7	Tell the Truth (c)
	11	Girl Talk (c)
	12	Mike Douglas (c)
	13	Movie
2:30—	2	Girl Talk
	4	Baby Game (c)
	5	Match Game (c)
	6, 8	Conflict
	7	Edge of Night (c)
	11	Divorce Court (c)
	12	Mike Douglas (c)
3 PM	2, 6	Take 30 (c)
	4	General Hospital (c)
	5	Make a Deal (c)
	7	Perry Mason
	8	Law Court
	11	Highway Patrol
	12	Secret Storm (c)
3:30—	2, 6	Edge of Night (c)
	4	Dark Shadows (c)
	5	Mike Douglas (c)
	7	Perry Mason
	8	Your Move (c)
	11	Flash and Buck
	12	Password (c)
	13	Penny and Her Pals
4 PM	2, 6	Bonnie Prudden (c)
	4	The Dating Game (c)
	5	Mike Douglas (c)
	7	J. P. Patches (c)
	8	Cartoon (c)
	11	Cartoons (c)
	12	Fun-O-Rama (c)
	13	Movie
4:30—	2, 6	For, Rangers (c M)
	2, 6	Upside Town
	4	Mr. Ed
	5	Mike Douglas (c)
	7	J. P. Patches (c)
	8	Cartoon (c)
	8	Have Gun (Thurs.)
	11	Patty Duke
	12	Fun-o-Rama (c)

MONDAY, MAY 27

Time	Ch'n'l No.	PROGRAM
5 PM	2	Rocket Rob. Hood (c)
	4	F Troop (c)
	5	Twilight Zone (c)
	6, 8	Road West (c)
	7	News (c)
	9	Buttons and Buddies
	11	Dennis
	12	Fun-O-Rama
	13	Movie
5:30—	2	Let's Go
	4	News (c)
	5	Early Edition (c)
	7	Walter Cronkite (c)
	9	What's New
	11	Flintstones (c)
	12	Movie
	13	Bachelor Father
6 PM	2	Cuisine
	4, 6, 8	News
	7	Movie (c)
	9	R and B Review
	11	Gilligan (c)
	13	The Deputy
6:30—	2	Home Edition
	4	News (c)
	5	Early Edition (c)
	6	Lassie (c)
	8	Pipeline
	11	Rawhide
	12	Walter Cronkite (c)
	13	M Squad
7 PM	2	7 O'Clock Show
	4	Exploration N.W. (c)
	5	Truth of Consq. (c)
	6	Windfall
	7	Movie
	8	2nd 100 Years (c)
	9	Calling All Secretaries
	11	Rawhide
	12	Movie
	13	Cain's Hundred
7:30—	2, 6	Don Messer (c)
	4	Cowboy in Africa (c)
	5	The Monkees (c)
	7, 12	Gunsmoke (c)
	8	Lucy (c)
	9	Auto Mechanics
	11	Lucy
8 PM	2, 6	Hawaii Ho (c)
	5	Rowan, Martin (c)
	8	Bewitched (c)
	9	T.B.A.
	11	Hazel (c)
	13	Behind the Wheel
8:30—	4	Rat Patrol (c)
	5	Rowan, Martin (c)
	7	Lucy (c)
	8	Family Affair (c)
	11	Faces and Places
	12	Password (c)
9 PM	2, 6	Ft. Page Challenge
	4	Felony Squad (c)
	5	Hawaii Ho (c)
	7	Andy Griffith (c)
	8	C. Music Hall (c)
	9	Science
	11	Merv Griffin (c)
	12	Perry Mason
	13	Wrestling
9:30—	2, 6	Carol Burnett
	4	Peyton Place (c)
	7	He and She (c)
	8	I Spy (c)
	9	Telecourse
	12	Perry Mason
10 PM	4	Big Valley
	5	I Spy (c)
	7	Carol Burnett (c)
	11	Merv Griffin (c)
	12	Naked City
	13	News
10:30—	2	Political Telecast
	5	I Spy (c)
	6	N.Y.P.D. (c)
	8	Political (c)
	11	News (c)
	13	Spotlight
11 PM	2, 4, 6, 7, 8	News
	5	World Today (c)
	11, 12	O'Clock High
	12, 13	Movie
11:15—	2, 6	News
11:30—	4	Joey Bishop (c)
	5	Tonight Show (c)
	7	Movie
11:40—	6, 8	Perry's Probe (c)
11:43—	2	Movie
12 PM	11	News, Spts., Weather

TUESDAY, MAY 28

Time	Ch'n'l No.	PROGRAM
5 PM	2	Frankenstein Jr.
	4	F Troop (c)
	5	Film
	6	Tarzan (c)
	7	News (c)
	8	Tarzan (c)
	9	Children
	11	Dennis
	12	Cartoon
	13	Movie
5:30—	2	Let's Go
	4	News (c)
	5	Early Edition
	7	Walter Cronkite (c)
	8	Tarzan (c)
	9	What's New
	11	Flintstones (c)
	12	Movie
	13	Bachelor Father
6 PM	2	My 3 Sons (c)
	4, 5, 6, 8	News (c)
	7	Movie (c)
	9	Music From Carnegie
	11	Gilligan (c)
	12	Movie
	13	The Deputy
6:30—	2	Home Edition
	4	News (c)
	5	Early Edition (c)
	6	Lucy (c)
	8	Littlest Hobo
	9	Folk Guitar
	11	Rawhide
	12	Walter Cronkite (c)
	13	M Squad
7 PM	2	7 O'Clock Show
	4	Four Winds (c)
	5	Truth of Consq. (c)
	6	Star Trek (c)
	7	Movie
	8	Batman (c)
	9	Adults Listen
	12	Movie
	13	Upbeat
7:30—	2	Reach for Top
	4	Garrison Gorillas (c)
	5	Jeannie (c)
	6	Star Trek (c)
	7	Daktari (c)
	8	Run for Your Life (c)
	9	Consultation
	11	Dugout; Baseball
	12	Daktari (c)
8 PM	2, 6	Red Skelton (c)
	5	Oregon Primary (c)
	8	Run for Your Life (c)
	9	Univ. Conversation
	11	Baseball
	13	Movie
8:30—	2, 6	Red Skelton (c)
	4	It Takes a Thief (c)
	8	Ironside (c)
	9	Net Festival
	11	Baseball
	7, 12	Red Skelton (c)
9 PM	2, 6	Drama Awards (c)
	4	It Takes a Thief (c)
	5	Movie
	11	Baseball
	12	Red Skelton (c)
9:30—	4	N.Y.P.D. (c)
	5	Movie
	7, 12	Good Morning (c)
	8	Pig 'n' Whistle (c)
	9	Telecourse
	11	Baseball
10 PM	2, 6	Newsmagazine (c)
	4	The Invaders (c)
	5	Movie
	7	CBC Reports (c)
	8	Avengers (c)
	9	History
	11	Baseball
	12	Carol Burnett (c)
	13	News
10:30—	2, 6	Public Eye (c)
	5	Movie
	7	CBS Reports (c)
	8	Avengers (c)
	11	News (c)
	12	Carol Burnett (c)
	13	Spotlight Feature
11 PM	2, 4, 6, 7, 8	News
	5	World Today (c)
	11	12 O'Clock High
	12, 13	Movie
11:15—	2	Viewpoint
11:30—	4	Oregon Primary (c)
	5	Tonight Show (c)
	7	Movie
11:40—	6, 8	Perry's Probe (c)
11:43—	2	Movie
12 PM	4	Joey Bishop (c)

WEDNESDAY, MAY 29

Time	Ch'n'l No.	PROGRAM
5 PM	2	Zorro
	5	Mike Douglas
	6, 8	F. Troop
	9	Time for John
	11	Dennis
	12	Cartoon
	13	Movie
5:15—	9	Art Studio
5:30—	2	Let's Go
	4	News (c)
	5	Mike Douglas (c)
	6	Flintstones (c)
	7	Walter Cronkite
	8	Movie
	9	What's New
	11	Flintstones (c)
	12	Movie
	13	Bachelor Father
6 PM	2	On the Scene
	4, 5	News
	6	News
	8	Movie
	7	Movie (c)
	9	Real Revolution
	11	Gilligan (c)
	12	Movie
	13	The Deputy
6:30—	2, 4, 5	News
	6	Run for Your Life (c)
	8	Movie
	9	French Chef
	11	Rawhide
	12	Walter Cronkite (c)
	13	M Squad
7 PM	2	7 o'Clock Show
	4	N.W. Traveller (c)
	5	Truth, Conseq. (c)
	8	Movie
	9	Buttons, his Buddies
	11	Rawhide
	13	Sam Benedict
7:30—	2	Mothers-in-Law (c)
	4	The Avengers (c)
	5	Race Crisis (c)
	6	Seaspray (c)
	7	Lost in Space (c)
	8	Garrison's Goril. (c)
	9	Innovations
	11	Lucy
	12	Time Tunnel (c)
8 PM	2, 6	Mission Impossible
	9	Your Dollar
	11	Hazel (c)
	12	Time Tunnel
	13	The Islanders
8:30—	2, 6	Mission Impossible
	4	Dream House (c)
	7	Hillbillies (c)
	8	Invaders (c)
	11	America (c)
	12	Hillbillies (c)
9 PM	2, 6	20 Million Ques. (c)
	4	Movie
	5	Race Crisis (c)
	7	Green Acres (c)
	9	Cineposium
	11	Merv Griffin (c)
	12	McHale's Navy
	13	Wrestling
9:30—	2, 6	Abbe Lane (c)
	4	Movie
	7	John Gary (c)
	8	Peyton Place (c)
	9	Mathematics
	11	Merv Griffin (c)
	12	He and She (c)
10 PM	5	Rase Crisis (c)
	7	John Gary (c)
	8	Peyton Place (c)
	9	Sex and Society
	11	Merv Griffin (c)
	12	Dom De Luise (c)
	13	News
10:30—	2, 6	Square World
	5	Run for Your Life (c)
	8	Sports Hot Seat (c)
	11	News (c)
	13	Spotlight Feature
11 PM	2, 4, 6, 7, 8	News
	5	World Today (c)
	11	12 O'Clock High
	12, 13	Movies
11:30—	4	Joey Bishop (c)
	5	Tonight Show (c)
	7	Movie
11:40—	6, 8	Movie
11:43—	2	Movie

THURSDAY, MAY 30

Time	Ch'n'l No.	PROGRAM
5 PM	2	Birdman (c)
	4	F Troop (c)
	5	Mike Douglas (c)
	6, 8	It's a Man's World
	7	News (c)
	9	Children
	11	Dennis
	12	Cartoon
	13	Movie
5:30—	2	Let's Go
	4	News (c)
	5	Mike Douglas (c)
	7	Walter Cronkite (c)
	9	What's New
	11	Flintstones (c)
	12	Movie
	13	Bachelor Father
6 PM	2	Sportscene
	4, 5, 6, 8	News
	7	Time Tunnel (c)
	9	Your Dollar
	11	Gilligan (c)
	12	Movie
	13	The Deputy
6:30—	2	Home Edition
	4, 5	News (c)
	6	2nd 100 Years (c)
	8	Seaspray (c)
	11	Rawhide
	12	Walter Cronkite (c)
	13	M Squad
7 PM	2	7 O'Clock Show
	4	Outdoor Sports'n (c)
	5	Truth-Conseq. (c)
	6	Garrison's Gorillas (c)
	7	Movie (c)
	8	Flying Nun (c)
	9	Videoscope
	13	Movie
7:30—	2	Gentle Ben (c)
	4	2nd 100 Years (c)
	5	Daniel Boone (c)
	6	Garrison's Gorillas (c)
	7	Movie (c)
	8	Star Trek (c)
	9	French Chef
	11	Lucy
	12	Burke's Law
8 PM	2, 6	Hogan's Heroes (c)
	4	Flying Nun (c)
	7	Movie (c)
	9	Real Revolution
	11	Outdoors (c)
	13	Movie
8:30—	2, 6	Telescope (c)
	4	Bewitched (c)
	5	Ironside (c)
	7	Movie (c)
	8	It's Happening (c)
	9	Thursday Forum
	11	Outdoors (c)
	12	Movie (c)
9 PM	2, 6	Survival
	4	That Girl (c)
	7, 12	Movie (c)
	8	Dean Martin (c)
	9	Thursday Forum
	11	Merv Griffin (c)
	12	Movie (c)
	13	Hunting-Fishing
9:30—	2, 6	Political Talks
	4	Peyton Place (c)
	5	Dragnet (c)
	8	Dean Martin (c)
	9	Telecourse
	11	Merv Griffin (c)
	13	Ski Holiday
10 PM	2	Felony Squad (c)
	4	Wackiest Ship (c)
	5	Dean Martin (c)
	6	Peyton Place (c)
	8	Man in a Suitcase (c)
	9	History
	11	Merv Griffin (c)
	13	News
10:30—	2	Science-Conscience
	4	Wackiest Ship (c)
	11	News (c)
	12	Mannix (c)
	13	Spotlight Feature
11 PM	2, 4, 6, 7, 8	News
	5	World Today (c)
	11	12 O'Clock High
	13	Movie
11:19—	2	Viewpoint
11:30—	4	Joey Bishop (c)
	5	Tonight Show (c)
	7, 12	Movie
11:40—	6, 8	Movie
11:43—	2	Movie

FRIDAY, MAY 31

Time	Ch'n'l No.	PROGRAM
5 PM	2	Shazzan (c)
	4	F Troop (c)
	5	Mike Douglas (c)
	6, 8	Voyage (c)
	7	News (c)
	11	Dennis
	12	Fun-O-Rama (c)
	13	Movie
5:10—	9	Places
5:30—	2	Let's Go
	5	Mike Douglas (c)
	7	Walter Cronkite (c)
	6, 8	Voyage (c)
	9	What's New
	11	Flintstones (c)
	12	12 O'Clock High
	13	Bachelor Father
6 PM	2	21st Century (c)
	4, 5, 6, 8	News
	7	Cimmaron Strip (c)
	9	World Press
	11	Gilligan (c)
	13	Who's New
6:30—	2	Home Edition
	4, 5	News
	6	Batman
	8	Lassie (c)
	11	Rawhide
	12	Walter Cronkite (c)
	13	Who's New
7 PM	2	7 o'Clock Show
	4	Golden Voyage (c)
	5	Truth, Conseq. (c)
	6	Invaders
	7	Cimmaron Strip (c)
	8	Smothers Brothers (c)
	9	World Law
	11	Rawhide
	12	Movie (c)
	13	Arrest and Trial
7:30—	2	Klahanie
	4	See the Wizard (c)
	5	News Special (c)
	7	Wild, Wild West (c)
	9	Folk Guitar
	11	Lucy
	12	Movie
8 PM	2, 6	Get Smart (c)
	5	Tarzan (c)
	8	Movie (c)

Obstructing Trial Delayed

Two youths who were to be tried Friday after being charged with obstructing a police officer in Bastion Square May 10 were remanded to Wednesday for trial.

Charles Barber, 18, and Gunnar Cordsen, 19, were arrested following an incident at a "happening" in the Square.

Court was told the Crown intends to withdraw individual charges against the two and charge them jointly.

Witnesses Expect 1,500 Delegates

Jehovah's Witnesses will transform the gymnasium at the S. J. Willis Junior Secondary School into a spacious Kingdom Hall during their three-day assembly May 31-June 2.

From Nanaimo and all points south to Victoria, 1,500 delegates are expected.

Theme of the assembly will be "strengthening one another to remain in the faith." Clifford Roberts, spokesman for the Witnesses, said:

"In view of the steady decline of faith in God and in the Bible as His inspired word, such a theme is very appropriate to the times in which we live."

Ministers from eight congregations in the Victoria area who will have parts on the program include Philip Wood, presiding minister of Tillicum congregation; Victor Osborne (Fairfield), Theodore Mills (Sidney), John Pimm (Esquimalt), George Wilson (Royal Oak).

Highlight of the congregation will be reached Sunday afternoon when Laurier Saumur, district supervisor, answers the age-long question Why Does God Permit Wickedness?

Keith McCann, circuit supervisor, will address delegates on the subject, Keeping Free from the Spirit of Complaint.

The assembly will close with Mr. Saumur speaking on the subject, Following Faithful Shepherds with Life in View.

All sessions will be open to the public.

WILMOT
. . . defends Hippies

NEWS OF CITY CHURCHES

Ex-Missionary to Preach

Rev. Fred Anderson, a former missionary in Zambia, is taking over the pastoral charge of the United Church on Salt Spring Island.

He is a son of Dr. Murray Anderson, former superintendent of Royal Jubilee Hospital.

Mr. Anderson will be guest preacher in Metropolitan United Church Sunday morning. His subject is, Turned In or Turned On.

★ ★ ★

A woman who was healed of multiple sclerosis and believes it was a miracle will give two talks in Victoria Tuesday.

Gertrude Ticer of Houston, Texas, will speak to the newly-formed Full Gospel Ladies at a noon luncheon in the Strathcona Hotel.

At 8 p.m. she will address the Lessons in Living Group in the lower hall of St. John's Anglican Church.

★ ★ ★

Carol Hayward will sing the solo, Beside Still Waters, at the morning worship in St. Andrew's Presbyterian Church. The choir will present the anthems, Immortal, Invisible God, and My Father Knows.

Rev. Bruce Molloy's sermon subject will be, Well, the Church Bells Have Chimed!

Very Rev. Lewis McLean, DD, will conduct the evening service.

★ ★ ★

The IODE will attend the 11 a.m. service in First United Church. Mrs. R. B. Fields will share in the service and report on the Board of World Mission.

The choir, led by W. H. Gregory, will sing Remember Me, O Mighty One and Seek Ye the Lord. Robert Husband will be soloist.

Rev. Robert Morris will speak on All Things New.

In the chapel at 7 p.m. Rev. Marvin Fowler's subject will be Courteous Rebels.

★ ★ ★

Rev. John Blay of Coquitlam will speak at a meeting of the British Israel World Federation (Canada) in the Dominion Hotel Sunday at 3 p.m.

His subject is Who Moved the Stone?

★ ★ ★

Light and Darkness will be the subject of Rev. A. G. MacLeod in the Church of St. Aidan, 3705 Richmond, Sunday morning.

The choir, directed by Vera Barclay, will sing Christian, the Morning Breaks Sweetly O'er Thee, with Evelyn Hayward and Jack Griffiths as soloists.

There will be selections by the junior choir, led by Mary Percival.

★ ★ ★

There will be a missionary rally in Bethel Baptist Church, Sidny, on Sunday.

At 11 a.m., Rev. John Unrah of the Greater European Mission will be the speaker. Miss L. Boyden will show slides of the Chefor schools, Malaysia, at 2:30 p.m. Rev. Ivan Allbutt will speak at 7 p.m.

★ ★ ★

A report on the B.C. conference of the United Church of Canada will be given at the 10 a.m. service at Garden City United Church.

Mrs. S. Alexander, delegate from the Garden City-Wilkinson Road chage, will report on the Vancouver meeting. Anthem at the service will be O Lord, You Make the Rainbow.

At the 11:15 service at Wilkinson Road United, the anthem will be Solomon's Prayer.

★ ★ ★

A 20-piece brass band from Kingsway Foursquare Church, Vancouver, will present a ministry of music in the Victoria Church of the Foursquare Gospel Sunday at 7 p.m.

The band was organized more than 40 years ago and has been active ever since. Its theme is "Make a joyful noise unto the Lord."

On a tour of Vancouver Island, the band is giving a concert at Courtenay tonight.

★ ★ ★

Bach's O Light of Life and Wounded for Me (Owens) will be sung by the choir of Oak Bay United Church Sunday at 9:30 and 11 a.m.

Rev. Alexander Calder will speak on the topic Good News.

MacQUARRIE
. . . takes city post

'Movement Corrupted By Mass Media, Teeny-Bop Influx'

By NORMAN CRIBBENS
Church Editor

The hippies have no clear-cut program of philosophy, says Arthur Wilmot, 30-year-old minister of the Unitarian Church of Victoria.

"But then neither did Jesus or Saint Francis.

"What we call the hippies is an ever-changing movement, as well as a movement corrupted by mass media popularization, weekend hippies and an influx of the teeny-boppers.

"But it is still a social movement with some discernable features, influences and philosophies — a way of life with certain basic on-going characteristics.

●

"I speak of it with some caution because it may well change and evolve into something quite different than what it has been."

Mr. Wilmot (he avoids the term reverend) says the hippie phenomena is more than just a unique dress and language, more than casual sex and long hair, more than drugs and incense.

"It's a many-faceted influence, felt in all strata of society. Its greatest influence has, of course, been on the young. Yet we have all been touched by the hippies.

"The return of the Paisley pattern in clothing was due to the hippies — and the psychedelic dresses and shirts we wear, the music we listen to and the posters that decorate rooms and halls.

●

"The reaction of most adults and even young people to the hippies is varied and predominantly ill-informed. Some of us envy him and despise him because he appeals to that side of us which would like to give up responsibility.

"Naive intellectuals, both young and old, see the hippies as a beautiful people, while the man on the street simply writes them off as irresolvent, or con men, seeking an easy life.

"The hippies attract the alienated youth and the mentally disturbed, like flies to sugar. But they also attract those who see much good in their ethic and way of life."

To understand the hippie phenomena, Mr. Wilmot said, it should not be separated from its predecessors, the beats and the bohemians.

"There has always been a segment of society differing in degree in its philosophy, which forsakes the normal routine of daily life and the values of the majority population.

"The hippies are only the latest and their philosophy, contrary to the aloof intellectualism of the beatniks, is based on a religious mystical love.

"They have the distinction of attracting and influencing more people than ever did the beats or bohemians. Unlike the beats, they have been evangelists, trying to turn on others."

●

"They advocate a value system of simple love — a sharing of housing, food and an acceptance of people without judgment. They point out that, while we condemn sexual love except in rigid guidelines, we think little of waging war, of burning people with napalm, or admiring warships.

"They say making love is better than making war. They have turned sex from something dirty into a natural, beautiful thing. Their art is blatantly sexual, but beautiful, not obscene."

Mr. Wilmot said the hippies advocate fun, as if they were saying to the world, "With all your cars and all your money and all your television, you're not having fun."

"The hippies have fun just playing music, walking in a park, doing the simple things of life that require no money.

"Their value system affirms self-expression, an internal sense of identity as opposed to proper dress, clean-shaven faces and trimmed hair.

●

"They say, 'your clothing is not who you are and appearance makes no difference.' So they adorn sloppy clothes, long hair and beards."

Mr. Wilmot said the hippies have also created the "Now" generation — a system of living in the immediate moment rather than the future.

"They say most people never live because they live only in the future, not in the now."

The minister said society should try to reinforce the hippies' constructive values — their humanization of life, their advocacy of life being "fun" in itself, their condemnation of war and their affirmation of love.

'Soul and Body'

"For in Him we live, and move, and have our being . . ." This passage from Act is part of the lesson-sermon which will be read in all Christian Science churches. Subject of the lesson is Soul and Body.

'Hello Marriage . . . Goodbye Wife'

By ED GOULD

It will be almost like a home-coming for Rev. E. W. MacQuarrie when he takes charge of Garden City and Wilkinson Road United churches on July 1.

Mr. MacQuarrie is no stranger to Greater Victoria. He was army chaplain at Work Point Barracks from the end of the Korean War until the fall of 1957.

He succeeds Rev. H. R. Whitmore who has accepted a post at the Hope United Church.

For the past three years Mr. MacQuarrie has been with the United Church on Salt Spring Island and, prior to that, in Edmonton.

CAMBRIDGE

Although born in Saskatchewan, he came to British Columbia at an early age. He received his education in Ontario and was graduated from Emmanuel College, University of Toronto, in 1935.

A fellowship at Cambridge followed a year later.

He took charge of a small church in northern Quebec and married shortly after joining the army as a chaplain in Kingston in 1941.

"It was hello marriage, goodbye wife," he says. "Four days later I was shipped overseas and never saw Grace for four years."

Mrs. MacQuarrie joined the RCAF as a flying officer nursing sister and served at three bases in western Canada while he was in England, Africa and Italy.

After the war it was Westminster Church in Saskatoon. But with the start of the Korean War, he was asked to take up chaplain service in the army again.

RETIRED AS MAJOR

When hostilities in Korea ended, it was Work Point, Camp Chilliwack and back overseas as Senior Chaplain with the NATO brigade group in Germany. He retired from the army in 1965 as a major (C.D., M.A., B.D.).

The MacQuarries have four children and their education is a major factor in making the move to Victoria area.

Marilyn graduated from Royal Jubilee School of Nursing this year; Margaret is a third-year student at University of Victoria; and Ainslee expects to take her bachelor of music degree at Uvic after recently passing her Grade 9 in piano at the Royal Conservatory in Toronto.

Son Ian will start Grade 11 this fall.

Mr. MacQuarrie plays the violin for his own pleasure but admits to leading a "swinging" dance orchestra to entertain fellow soldiers while in Britain during the war.

He expects to meet many old friends in his new churches. While at Work Point he took a service at First United Church and one evening met 15 former members from his Saskatoon church!

JEFFREY
. . . Presbyterian first

'Glad It's Over'

TORONTO (CP) — Shirley Jeffery received her bachelor of divinity degree at convocation ceremonies at Knox College.

Later this month she will become the first woman minister of the Presbyterian Church in Canada.

Miss Jeffery, 29, will be ordained May 29 in her home town of Appin, near London, Ont., and will have parishes at Englehart and Tomstown, about 90 miles north of North Bay.

"I'll be glad to get this over with and start doing what every normal minister would do," Miss Jeffery said following the Tuesday ceremonies.

Miss Jeffery graduated from the University of Western Ontario in London and Ewart College, a deacon and missionary training school in Toronto, before enrolling in Knox College in 1966.

"It was not until the last two months that I considered going into the ministry," she said.

"I had to do a lot of thinking. It was a difficult decision."

Miss Jeffery said she expects to run into problems and criticism from her fellow clergymen and parishioners because she is a woman.

Asked whether she would ever marry, Miss Jeffery said:

"How would I know? No one's asked me."

Hymn Writers Sought

Can you write a new hymn?

If you can (or have) it may be needed by the joint hymn book revision committee of the Anglican and United churches.

New hymns should be submitted to Ven. G. H. Johnson, 135 Adelaide Street East, Toronto. If accepted, they may be part of a revised hymn book to be published next year by both churches.

"I have already forwarded a number of original compositions from Victoria, and even from England," said Canon Grahame Baker, president of Greater Victoria Council of Churches and an accomplished organist.

"I'm all in favor of new hymns because it is essential for the church to live in its own age, both architecturally, musically and poetically.

"The message of the church never changes, but its presentation must be renewed from age to age."

Canon Baker said swing or syncopated hymns are not wanted for the new hymn book because it must preserve the dignity of worship.

CONCERT TO HELP NEW CHURCH FUND

Don Kyle and his Singers and the Claremont High School Choir have joined forces to help Emmanuel Baptist Church build a new church on Cedar Hill Cross Road.

The church recently acquired a 2⅓-acre site opposite the University of Victoria.

Singers and choir, with Grace Timp at the piano, will give a concert in aid of the building fund at Emmanuel Baptist church hall, 1900 Fernwood, Monday at 8 p.m.

A collection will be taken.

Joint Talks on Rectory Sales

DUNCAN — For the first time in recent history the church committees of St. Peter's Quamichan, and St. Andrew's, Cowichan Station, will meet jointly next month.

Rev. Neil Robinson said the purpose is to discuss the implications for the combined Anglican parish of the synod decision that all rectories be sold and the clergy paid a salary to cover the cost of buying or renting a home.

★ ★ ★

Mr. Robinson said the synod resolution does provide an out by stating that where the church and rectory are so closely integrated as to make a separate sale impractical, the house can be rented to the rector.

A brass band concert of sacred music will be presented in the Glad Tidings Tabernacle, Duncan, Friday evening May 31 at 7:30.

It will be the Glad Tidings band from Victoria conducted by Mrs. Chrissie Dunton who is also an accomplished trumpeter.

The Duncan stop will be part of an up-Island tour which will take the band to port Alberni and Campbell River.

Duncan Pentecostal pastor, Rev. Gordon Falconer, says the general public is invited to the concert.

★ ★ ★

The church council of Trinity Lutheran Parish, Duncan, announced this week that its annual vacation Bible school will be held beginning July 2.

Theme of this year's program is "Tell The Good News."

The program will run from Tuesday, July 2, to Friday, July 5 the first week and begin again Monday, July 8 and continue to Friday, July 12.

Rev. Baldwin Camin said the closing program will involve all the students who attend either week and will include a presentation to parents and visitors.

He said the purpose of the bible school is that pupils may realize and more fully appreciate the love of God.

Mr. Camin said, "The children are to become more aware of and be willing to obey the will of God and be His messengers. They will be encouraged to give eager and diligent witness to the good news by word and example."

★ ★ ★

Sunday at 3 p.m. is the time for the spring choir concert to be held at St. Paul's Lutheran Church, Nanaimo.

Lutheran choirs from Redeemer Church, Victoria, Trinity Church, Duncan, and St. Paul's will take part.

Organist Herbert Bruce of Hope Lutheran Church, Victoria, will present a number of selections.

One aim of this first combined concert is to encourage the creation and continuance of choirs at the various Lutheran churches on the Island.

CHRISTIAN SCIENCE
First Church of Christ, Scientist
A Branch of The Mother Church, The First Church of Christ, Scientist, in Boston, Massachusetts
Chambers Street and Pandora Avenue
Elevator Available
SUNDAY SERVICES
11:00 a.m. and 7:30 p.m.
Subject:
"SOUL and BODY"
Sunday School, 11:00 a.m.
Testimony Meeting
Wednesday, 8:00 p.m.
FREE PUBLIC READING ROOM AND LENDING LIBRARY
1210 BROAD STREET
ALL ARE WELCOME

The Salvation Army
Victoria Citadel Corps
757 Pandora Avenue
MAJOR and MRS. R. D. McKERRACHER
Corps Officers
SUNDAY—
9:45—Sunday School (Classes for all ages)
11:00—"Is Your God Big Enough?"
7:00—Evening Service
THURSDAY—
8:00—Prayer and Bible Study
Monday 8 p.m., Thursday 2 p.m.—Home League for Ladies
ALL ARE WELCOME

BAHA'I
"One God, One Truth, One People"

VICTORIA TEMPLE
Non-Denominational
SHELBOURNE at KINGS
A Soul Healing Message
ORIGINAL CHRISTIAN DOCTRINE
Sunday Services: 11 a.m., 7:30 p.m.
Early Mass—7:30 a.m.
Lessons in SCIENTIFIC LIVING
Every Wednesday Evening at 8 o'clock

YOUTH CHALLENGE TONIGHT
7:45
OAKLANDS CHAPEL
ALL ARE WELCOME

NORTH DOUGLAS PENTECOSTAL TABERNACLE
Corner of Douglas Street and Canterbury Road
Pastor: Rev. C. Fawcett 479-4051
SUNDAY: 9:45 a.m.—Sunday School and Bible Classes
11:00 a.m.—Worship
7:15 p.m.—Evangelism
Friday: 8:00—Youth Meeting
You Are Invited To Worship With Us

VICTORIA BRITISH ISRAEL ASSOCIATON
TUESDAY, May 28th, 7:45 p.m.
NEWSTEAD HALL, 734 Fort Street
Glastonbury and the Early Church
Miss Gladys Taylor, London, England
(A Recorded Lecture)
Bookroom, 738 Fort Street, Open Weekdays
11 a.m. to 3 p.m. VISITORS WELCOME

FAITH TEMPLE
1101 Princess 384-9612 Rev. G. L. Davis, Pastor
We Invite You to Worship With Us This Sunday
Sunday School, 9:45 a.m.—Come and Bring Your Children. There is a Class for Everyone.
Special: "Communion Service"—11:00 a.m.
Sunday Evening Evangelistic Service—7:30 p.m.
MINISTERING ON WATER BAPTISM
WEEKLY SERVICES—Wednesday, Bible Study, 8:00 p.m.
DON'T MISS THESE FAITH-STIRRING MESSAGES

CHRISTADELPHIAN HALL
KINGS AT BLANSHARD
Sunday School—9:45 a.m.
11:00 a.m.—Breaking of Bread
7:30 p.m.
DISCUSSION
"CHRITADELPHIANS—
Who Are They?
What Do They Stand For?"
J. Clover

ALLIANCE CHURCH
1039 Yates—Rev. Ted Chapman, Pastor
THIS SUNDAY: 9:45 a.m.—Welcome To Our SUNDAY SCHOOL
11:00 a.m.—"COUNCIL 68—ITS MESSAGE TO YOU"
7:30 p.m.—"I WAS IN RESURRECTION CITY"
ITS SIGNIFICANCE TODAY
Pastor's Report of Happenings in Raleigh, N.C., and Washington, D.C.

PUBLIC MEETING
Sunday Afternoon May 26th at 3 p.m.
In the Dominion Room of the Dominion Hotel
REV. JOHN BLAY of Coquitlam
"WHO MOVED THE STONE?"
Radio Broadcasts every Sunday 10 a.m. and 10:15 a.m., KARI (550)

VICTORIA TRUTH CENTRE
There is an answer to every prayer and a solution to every problem.
Rev. Emma M. Smiley, D.D.
Minister
11:00 a.m.
"KEY TO SUCCESSFUL LIVING"
11:00 a.m.—Children's Church and Golden Key Study Group
7:30 p.m.
"THE GOD OF SEA SCALLOPS"
All Welcome 1201 Fort St.

THE CHURCH OF OUR LORD
HUMBOLDT at BLANSHARD
Mr. J. Ingram Smith, organist
Mr. E. A. Moore, Mus. Bac., F.R.C.O.
11:00 a.m.—Morning Prayer
"CHALLENGE OF THE CHURCH TODAY"
Bishop Denys A. G. Rankilor, M.A., D.D.
7:30 p.m.—"WHEN LIFE GROWS DIFFICULT"
The Bishop
Visitors Welcome to All Services
THE REFORMED EPISCOPAL CHURCH IN CANADA

KNOX PRESBYTERIAN CHURCH
2964 Richmond Avenue
VICTORIA, B.C.
11:00 a.m.
"This Is The Problem Here Is The Answer?"
A WELCOME AWAITS YOU
Rev. A. M. Beaton, B.A.

FIRST CHURCH OF THE NAZARENE
Quadra and Kings
9:45 a.m.—Sunday School
11:00 a.m.—Worship Service
7:00 p.m.—Evening Service
Rev. Wm. Bahan, Th.B., B.A.
Phone 382-6524

ESQUIMALT CHURCH OF THE NAZARENE
886 Craigflower Road
9:45 a.m.—Sunday School
11:00 a.m.—Worship Service
7:00 p.m.—Evening Service
Rev. Norman Falk, Th.B.
383-2455

VIC WEST COMMUNITY BIBLE CHURCH
Corner Raynor and Fullerton
Off Craigflower Road
11:00 a.m.—Worship . . . 7:30 Evangelism
● JOHN DUNBAR—Soloist
● John Linsay of Tacoma
● 20th Century Church with a First Century Message
● Religion May Be Dead But Our God Is Alive
● God IS Moving By His Spirit

ST. ANDREW'S PRESBYTERIAN CHURCH
Downtown—Douglas St. at Broughton
The Very Rev. J. L. W. McLean, C.D., M.A., D.D.
The Rev. B. J. Molloy, B.A., B.D.
11:00 a.m.—"WELL, THE CHURCH BELLS HAVE CHIMED!"—Mr. Molloy
7:30 p.m.—"PROFILES OF POVERTY"—Dr. McLean
Organist and Choirmaster: C. C. Warren, L.R.S.M.

CATHOLIC CHURCHES
SUNDAY MASSES
ST. ANDREW'S CATHEDRAL
Blanshard at View—388-5571
8:00, 9:30, 11:00 a.m. and 12:30 and 5:15 p.m.
St. Patrick's Church
2060 Haultain—388-4052 8, 9:30, 11 a.m. and 5 p.m.
Sacred Heart Church
4040 Nelthorpe St.—479-1515 8:30, 10:30 a.m. and 5 p.m.
St. Joseph's Church
745 W. Burnside Road—479-5860 8:30 and 10:30 a.m.
L' Eglise St. Jean-Baptiste
(French)
301 Richmond St.—385-6643 9:00 and 11:00 a.m.

EMMANUEL BAPTIST
(Incorporating Stevenson Memorial)
FERNWOOD AT GLADSTONE
Rev. Norman K. Archer, B.D., A.L.B.C.
9:30 a.m.
FAMILY SERVICE
11:00 a.m.
"HIGH SOCIETY"
7:30 p.m.
"THE COST OF REVIVAL"

FIRST BAPTIST CHURCH
Quadra at Mason Rev. John A. Watson, B.A., B.D.
J. E. Tunstall, Organist and Director of Music
Church School 11 a.m.
11:00 a.m.
"THE PROMISE OF THE FUTURE"
7:30 p.m.
"THE PERIL OF EMPTINESS"

GLAD TIDINGS
842 North Park St. Rev. Roy E. Upton, Pastor
Affiliated with the Pentecostal Assemblies of Canada
9:45 a.m.—Sunday School for All
11:00 a.m.—Morning Worship
with Representatives of the Victoria Gideons
Speaker: DR. D. J. KIRKBRIDE, of Nanaimo
7:00 p.m.—Evening Evangelistic Rally
Speaker: REV. HOWARD MAGNUS of Lake Cowichan

CENTRAL BAPTIST
833 PANDORA AVENUE
"We preach Christ crucified, risen and coming again"
9:45 a.m.—Bible School for all ages (Supervised nursery)
11:00 a.m.—"SPIRITUAL PARALYSIS"
7:00 p.m.—"THE SOUL'S SATISFACTION"
Guest Speaker: REV. L. G. BAKER, Parksville
8:30 p.m.—Y.P. Fireside
Wednesday, 7:30 p.m.—Prayer, Praise and Bible Study.
Speaker: Mr. Gary Wickett, Vancouver Island I.S.C.F. Staff Member
"Where Every Visitor is an Honoured Guest"

NO BIBLICAL BASIS FOR RULE

Should Christians Condemn Polygamy?

NEW YORK (AP)—Although Christianity has long condemned polygamy, the Bible provides no firm basis for the rule, says an American missionary. He says the church ought to consider modifying it in certain circumstances.

It's an obstacle to the faith in some areas, and to insist that men give up their wives other than one in order to become Christians can "cause much more harm than good," says Rev. Eugene Hillman, a Roman Catholic missionary for 16 years in Tanzania, Africa.

In such regions, where polygamy is an accepted part of the social pattern, the "possible compatibility of Christianity with the practice should be examined, he writes in Concilium, an international theological journal.

Similar views occasionally have been sounded by other veteran missionaries in Africa and parts of Asia, where polygamy is a stabilizing feature of the socio-economic system.

ROUGH FOR WOMEN

So far, with the exception of the Lutheran Church in Liberia, the churches—Protestant, Roman Catholic and Orthodox—have insisted that men with more than one wife become monogamous as a precondition to baptism and full church membership.

"This legalistic procedure is notorious in its lack of Christian consideration for the unfortunate women who are 'sent away,'" says Boston-born Father Hillman.

"Their previously contracted conjugal rights, their social status, and even their relationships with their own children are simply ignored, and it is not always easy, or even possible, for them to become wives again.

"Many of them must choose to live either like nuns or like prostitutes. . . . It is sometimes a cruel fate."

More often, however, he adds, the requirement keeps many people in such societies from responding fully to "the call of Christ."

In such situations, he said, a missionary "is apt to be seen as one who comes to break up the natural family unity and to shatter the existing complex of marriage-related human bonds which serve both the economic interests and social unity of the whole community."

NOT RULED OUT

Noting that the Old Testament clearly permits polygamy—the term referring specifically to a man having more than one wife simultaneously—Father Hillman says the New Testament neither explicitly condones nor forbids it.

Concerning Jesus' reference, in Matthew 19:4-6, to a man and his wife becoming "one flesh," as prescribed in Genesis 2:22.24, Father Hillman says the passage concerns divorce and does not specifically repudiate polygamy.

"By reason of a socially valid polygamous marriage, a man may be conjugally united with each of his wives respectively as 'two in one flesh,' since each wife does become with him 'one flesh,' and this kind of unity is not in itself exclusive by its very nature."

He adds that Jesus' "use of the word 'wife' in the singular does not necessarily exclude polygamy. In the marriage laws of Moses, which the Lord is discussing explicitly in this context, the same singular is used regularly with reference to marriage cases which may be either polygamous or monogamous."

Sociologist's View:

MARRIAGE 'MUST' FOR ALL BISHOPS

NEW YORK (AP) — If Roman Catholic priests eventually are allowed to marry, then there should be "mandatory marriage for the bishops," says Rev. Joseph H. Fichter, Harvard University sociologist.

Father Fichter, director of a recent survey showing 70 per cent of priests under 35 favor ending the church's requirement of celibacy for the clergy, says the change may come sooner than might ordinarily be expected.

"The traditional reluctance to change seems to be giving way to an open-minded willingness to examine new patterns in the life of the church," he writes in the current issue of the lay-edited Catholic magazine, Commonweal.

"I propose that when the reform comes in the church legislation on clerical celibacy there should be optional marriage for the priests but mandatory marriage for the bishops."

Saying that most early popes, bishops and priests were married, he adds: "If the priests marry and the bishops stay single, a new wedge of separation will be introduced into the Christian community."

He said this was the experience of the church's eastern rite, in which married men were allowed to become priests, but were barred from advancement to the episcopacy, and were treated like "second-class" citizens.

"If the reason is to govern the reform of church law allowing a married clergy, it does not seem feasible to exclude bishops and other church dignitaries from the option," he says.

"Indeed, bishops who make legislation ought to take responsibility for implementing the law. Furthermore, from a sociological point of view it seems preferable that bishops be required to marry."

Draft Opponents Get Six-Year Term

BALTIMORE, Md. (AP) — A lawyer for a Roman Catholic priest and an artist sentenced to six years in prison for pouring blood on draft board files said the men would agree not to take part in more civil disobedience in order to gain release while their case is appealed.

Bail was denied Rev. Philip F. Berrigan, 44, a Josephite priest, and Thomas F. Lewis, 28, an artist, after they were sentenced Friday.

Two hours later, both pleaded not guilty when arraigned on charges of seizing and burning records at another selective service office May 17 along with seven other pacifists.

Fred Weisgal, lawyer for the two, said he hopes "to have them out next week," adding that this would be with a stipulation they would not be involved in any more civil disobedience.

CONVICT TWO OTHERS

Also convicted in the blood-pouring case were David Eberhardt, 27, a former teacher, and Rev. James Mengel, 38, an unassigned United Church of Christ minister.

Eberhardt received a three-year sentence and Mengel's sentencing was postponed to give Judge Edward Northrop time "to seek professional advice."

Priests, Nuns Questioned On Invasion

PORT AU PRINCE (AP) — Two Roman Catholic priests and two nuns from the Cap Haitien area of Haiti, where rebel invaders are holding out, are reported being questioned at the palace of President Francois Duvalier, informed sources said today.

Duvalier, excommunicated by the Vatican several years ago, is reported to have had the four Roman Catholics flown from Cap Haitien, on the North coast, on Thursday, three days after about 35 of his enemies landed there by plane.

Earlier Haitian troops took over a radio station near Cap Haitien which was operated by U.S. and British Protestant missionaries. The government-controlled press in Port au Prince said that the station was co-operating with the invaders.

EXPELLED CANADIANS

Duvalier was excommunicated several years ago after expelling two French prelates from Haiti. In 1964, he expelled all 18 members of a Canadian Jesuit mission. The Vatican has accused Duvalier of trying to impose voodooism on Haiti's Roman Catholics.

Sources close to Duvalier's regime said 15 to 20 members of the invasion force are still at large and have seized a village about 25 miles east of Cap Haitien despite earlier government claims that the invasion had been smashed.

The sources said a force of army troops and militiamen were surrounding the captured village.

Observers believe the invaders may have been trying to escape into the Dominican Republic, about 30 miles to the east.

Port au Prince remained calm. Only limited security measures at the presidential palace were visible and no mass troop movement has been detected in the city.

4-H Council Post To Sig Peterson

Sig B. Peterson, director of development and extension branch, B.C. department of agriculture, was elected to the executive of the Canadian Council of 4-H Clubs at the council's 37th annual meeting in Halifax.

Mr. Peterson in the past several years has taken an active part in promoting the 4-H movements, and was one of the instigators of the 4-H exchange programs.

Ralph E. Cudmore of Oakville, Ont., was elected president of the council. C. L. Usher, deputy minister of the Alberta Youth Department, was named vice-president.

Concert Wednesday

A concert will be presented by the Silver Threads Choral Group at the main branch, No. 4 Centennial Square at 1:30 p.m. on Wednesday.

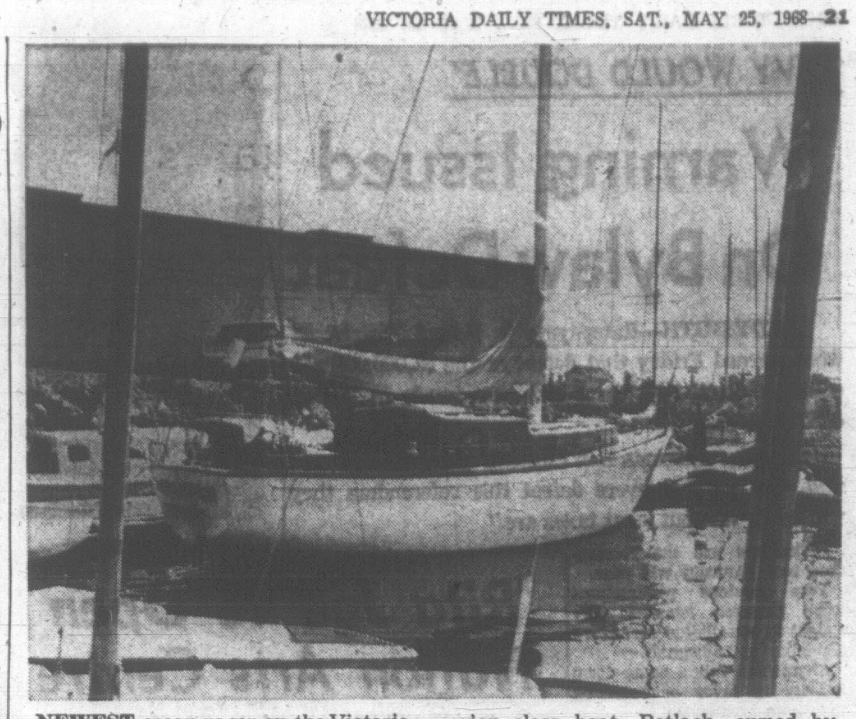

NEWEST ocean racer on the Victoria scene and an entry in the June 1 Swiftsure classic is this 37-foot Warrior class boat, Potlach, owned by Wally Meakes.

'Voice' to Become Part of the Action

By SHIRLEY HEWETT

For the past decade, Victorians have relied on the familiar "Voice of Swiftsure" to bring them race reports over radio.

But this year the "Voice" — veteran yachtsman Humphrey Golby — will abandon his shore station for a berth on one of Victoria's newest ocean racers, the 37-foot Warrior class Potlatch.

"Hump" Golby has been involved with Swiftsure since its earliest days, when a

GOLBY
... crews on Potlatch

grand total of four boats entered in each of the years 1930, 1931 and 1934.

The Swiftsure Lightship Classic was conceived as an "Open Sea Venture," to please the owners of PIYA big boats who were bored with racing short triangle courses.

In 1934, Humphrey crewed on the winning Seattle boat, Ray Cooke's newly-launched Circe, which was built as a successor to the Claribel, winner of the inaugural 1930 race. (Circe was campaigned in recent years by the builder's grandson).

After the war, Hump went along on Hugh Wallace's Buccaneer (as did Ned Ashe), and on the Diamond Head.

It was during the early fifties on Diamond Head (which had a good radio-telephone), that Humphrey's "Voice of Swiftsure" career was born.

On one race, they arranged to broadcast from sea to Dr. Ben Nickells, a "ham" enthusiast, who monitored and taped the reports. The end result was rather garbled, as in those days there was only one channel and everyone was on it simultaneously!

A few years later, when Island Tug and Barge donated a press boat for newsmen and photographers, Humphrey relayed directly from the tug, transmitting to a Victoria radio station. One trip, a particularly rough ride, he found himself broadcasting every 20 minutes for 12 hours over four different networks to Portland, Bellingham, Vancouver, and Victoria.

Humphrey Golby is well qualified to speak of ships and sailing men in this area.

He raced his first PIYA regatta in 1922 when, in company with Bob Blandy, he sailed a Star boat to Seattle for the competition. (This was the Boykin, built at the same time as the venerable Mintaka, which is still raced in Cadboro Bay by Dr. Roy Johnson). Way back then, you sailed your open boat to and from regattas around the PIYA circuit.

Humphrey and his 14 foot dinghy Tern were part of the famous 1920's RVYC fleet which included Don Hayes' Kingfisher, Commander Hotham's Puffin, and Ned Ashe's Vera. (All the boats were named after sea birds).

More recently, Hump and his Blue Chip have been a mainstay of the Davidson dingh frostbite fleet.

Next weekend, Humohrey Golby will join skipper Wally Meakes on board the Potlatch (a sister ship to Frank Bush's Concubine) along with Mel Steffans, Doug Bond and Roly Hill.

However, his "Voice of Swiftsure" will be heard in the Friday evening pre-race ceremonies in the Inner Harbor. Humphrey will give the roll call, announcing each boat, its owner, club affiliation, and data on past performance.

But his whereabouts for the rest of the weekend will be for another broadcaster to relate!

School Bands Lead Off

The first of three school band concerts in Beacon Hill Park will be presented Sunday by the Victoria Secondary School Band under the direction of Axel Waldhaus.

The Central Junior Secondary School Band, also directed by Mr. Waldhaus, will take part in the same program. The concert starts at 2:30 p.m.

The Lansdowne Junior Secondary School Band, directed by John Boel, will play the following Sunday, June 2, and the Gordon Head Junior Secondary School Band, under Emile Michaux, on June 9.

H. J. Bigsby, supervisor of music, said such concerts have been well received in past years and serve a dual purpose, giving the public an opportunity of hearing the school program in free concerts and providing the student groups an opportunity to perform a public service.

The Victoria Secondary School Band has just returned from a successful tour of the mainland and Seattle area and Sunday's concert will include a number of selections performed on that visit, he said.

Among them are Suppe's "Pique Dame Overture" and Offenbach's "Ballet Parisien" to a Tijuana Brass Medley.

The Central Junior Secondary School Band has just returned from a visit to the Port Alberni area.

City and District Churches

GOSPEL HALLS

VICTORIA GOSPEL CHAPEL
935 Pandora Avenue

Sunday:
9:30 a.m.—Sunday school and Bible class.
11:15 a.m.—The Lord's Supper.
7:00 P.M.—GOSPEL SERVICE SPEAKER,
MR. SID BIGGS
(BAPTISMAL SERVICE PRECEDING MESSAGE)
WEDNESDAY, 8:00 p.m.—Prayer and Bible study.
Speaker: Mr. G. Roberts

OAKLANDS CHAPEL
Fernwood and Cedar Hill Roads

Saturday:
7:45 p.m.—Victoria Youth Challenge. Speaker, Mr. Chas. Ellington.
Sunday:
9:30 A.M.—Breaking of Bread.
11:15 A.M.—Family Bible Hour and Sunday School.
Speaker:
Mr. Harry Cockrell, Coquitlam, B.C.
7:00 P.M.—Evening service. Speaker, Mr. Harry Cockrell.

QUADRA BIBLE CHAPEL
Tolmie Ave. and Jackson Street

Sunday:
9:30 a.m.—The Lord's Supper.
11:00 a.m.—Sunday School and Family Bible Hour. Speaker, Mr. Ivan Allbutt, of O.M.F.
7:00 p.m.—Evening Service, Mr. Roy Hawes.
Wednesday:
7:45 p.m.—Prayer and Bible study. Dr. B. P. Sutherland will continue the Study of Revelation.
Thursday:
The Ladies' Coffee Hour luncheon.

ROSS BAY GOSPEL HALL
Corner of May and Joseph Streets

Sunday:
9:30 a.m.—Worship and Breaking of Bread.
11:30 a.m.—Sunday school and family Bible Hour. Speaker, Mr. Peter Anderson.
7:00 p.m.—Gospel service. Speaker: Mr. Stan Hitchman.
Wednesday:
8:00 p.m.—Prayer and Bible study.

WESTVIEW GOSPEL CHAPEL
313 Brunswick Place
(Island Hwy. at Tillicum Rd.)

Sunday:
9:30 a.m.—The Lord's Supper.
11:15 a.m.—Sunday school and Bible classes.
7:30 p.m.—Gospel service.
Speaker, Mr. J. Robertson.
Wednesday:
8:00 p.m.—Prayer and Bible study.

UNIVERSITY CHAPEL
Hawthorne and Majestic
(Opposite Majestic Park)

Sunday:
9:45 a.m.—Sunday school.
11:00 a.m.—Family Bible Hour. Speaker, Dr. Jack Krayanhoff.
Supervised nursery.
7:00 p.m.—The Lord's Supper.
Wednesday, 8 p.m.—Prayer meeting and Bible study.
Opportunity for coffee and fellowship after every service.

BETHESDA GOSPEL CHAPEL
Corner Oak Bay Ave. and Davis St.

Sunday:
9:30 a.m.—Worship and Breaking of Bread.
11:15 a.m.—Sunday school and family Bible hour.
7:00 p.m.—Gospel Service.
Speaker, Mr. Stan Olliver.
Wed., 8 p.m.—Prayer and ministry.
Speaker, Mr. Cockrell.

MILNES LANDING GOSPEL CHAPEL

Sunday:
9:30 a.m.—Sunday school and Bible class.
6:45 p.m.—The Family Hour.
Thursday, 7:30 p.m.—Bible study.
Speaker: Mr. A. J. Field

CHURCH OF CHRIST

CHURCH OF CHRIST
3460 Shelbourne St.
Bible classes, 9:45 a.m.
Morning worship, 11 a.m.
Evening worship, 7:00 p.m.
479-4819 — 384-7666

LUTHERAN

LUTHERAN CHURCH OF THE CROSS
Cedar Hill and Cedar Hill Crossroad
Alfred J. C. Johnson, pastor, 477-3851
11:00 a.m.—Regular worship service. Sunday school following sermon.
The Church Where Families Worship Together
Evangelical Lutheran Church of Canada (E.L.C.C.—formerly A.L.C.)

HOPE LUTHERAN CHURCH
(MISSOURI SYNOD)
1924 Carrick St. at Dean Ave.
The Rev. L. M. Carlson, pastor, 388-9784
Sunday School and Bible class ..... 9:45 a.m.
Divine worship ..... 11:00 a.m.
A church of "The Lutheran Hour" and "This Is the Life"

GRACE ENGLISH LUTHERAN CHURCH, L.C.A.
1278 Fort St. 383-8256
(Across from Central Junior High)
Pastor: Rev. David H. Metzger
Organist: Mrs. Ruth Jones
The Early Service ..... 9:00 a.m.
Sunday Church School ..... 10.00 a.m.
The SERVICE ..... 11:00 a.m.
"I was glad when they said to me, Let us go into the House of the Lord!"
Visitors to Victoria are welcome!

GOOD SHEPHERD LUTHERAN CHURCH
2815 Cedar Hill Road
Rev. Fred Knebel, pastor.
385-2151
Matins (English), 9:30 a.m.
The Service (German) and Sunday school, 10:30 a.m.
Western Canada Synod, L.C.A.

COMMUNITY

GOSWORTH COMMUNITY CHURCH
The place to Find a Friend
Corner Gosworth and Burton
Adult Bible class and Sunday school 9:45
Morning service 11:00
Midweek service, Wed., 7:30 p.m.
Prayer and Bible study.
Evening service, first and third Sundays 7:00 p.m.

SOCIETY OF FRIENDS

SOCIETY OF FRIENDS
(Quakers)
MEETING FOR WORSHIP
SUNDAY, 11 A.M.
VISITORS WELCOME
1831 FERN STREET

EVANGELICAL FREE CHURCH

PARKDALE FREE CHURCH
3251 Harriet Road. 382-7531
FAMILY HOUR, 10:30 to 12:00 noon.
Worship in four departments: Nursery, primary, junior, adults, 10:30-11:25.
Bible classes, 11:25-12:00 noon.
Evening service, 7:00 p.m.
Visitors welcomed at all services.
Pastor: C. Klassen, 479-4431.

UNITED

CADBORO BAY UNITED CHURCH
2625 Arbutus Rd.
9:45 a.m.—Church school, grades 1-6.
11:00 a.m.—Church school: pre school and grades 7 to 8.
Morning worship and child care.
Rev. C. Leighton Streight,, B.A.

JAMES BAY UNITED CHURCH
Michigan and Menzies Streets
Rev. K. M. Wood, BA, BD. 388-6898
Mr. Roland Webster, organist.
11 a.m.—Morning service and Sunday school.

GORDON HEAD UNITED CHURCH
4375 Torquay Drive
Minister, Rev. Les Wallwork, 477-6505
9:30 a.m.—Worship service and nursery.
10:45 a.m.—Sunday school.
Everybody welcome.

SPIRITUALIST

OPEN DOOR SPIRITUALIST CHURCH, 1600 Cook. Sunday, 7:30, Mr. R. Harris. WED., 8 p.m., Mrs. Joy Lowe HEALING. WELCOME.

THE PSYCHIC CENTRE, 1402 BROAD Street. Sunday, 7:30, Address, Messages, Healing and Coffee afterwards.

UNITARIAN

UNITARIAN CHURCH OF VICTORIA
Servetus Hall
106 Superior Street
385-2741 384-3793
Services: 9:30 and 11 a.m.
Sermon: Vietnam! Vietnam!

ANGLICAN SERVICES
SUNDAY AFTER ASCENSION

Christ Church Cathedral
The Very Rev. Brian Whitlow, M.A., M.Ed., B.D., D.D., Dean and Rector
8:00—Holy Communion
9:30—Family Eucharist
Instruction:
The Rev. R. A. Hoult
10:45—Church School
(with Nursery)
Parish Hall
11:00—Mattins
Sermon:
The Rev. W. J. Donald
7:30—Evensong
Sermon:
The Rev. R. A. Hoult
Weekdays
Mattins 9:00 . . . Evensong 5:15
Holy Communion—
Tuesday 11:00 . . . Thursday 7:15

ST. JOHN'S
QUADRA AND MASON
8:00 a.m.—Holy Communion
9:30 a.m.
FAMILY SERVICE
(COMMUNION)
11:00 a.m.
MORNING PRAYER
Sermon:
Canon Grahame Baker
Nursery facilities at both 9:30 and 11:00 a.m.
7:00 p.m.
EVENSONG
RECITAL OF MUSIC
Thursday—
Holy Communion and Blessing, 10:30 a.m.
We are on Bus Routes 1, 2, 6, 10, 11, 12 and 20

ST. MARY'S
ELGIN ROAD
The Parish Church of Oak Bay
The Rev. Canon Hywel J. Jones L.Th., Rector
8:30 a.m.—Holy Communion
11:00 a.m.—Mattins
Preacher:
The Rev. C. D. Blencoe
7:00 p.m.—Evensong
Preacher: The Rector
SUNDAY SCHOOL—
11:00 a.m.—All Depts.
Nursery facilities
Thursday—
10:30 a.m.—Holy Communion

St. George the Martyr
Cadboro Bay and Maynard Roads
Serving Queenswood, Ten Mile Point Uplands and Cadboro Bay
Rector:
The Rev. N. S. Noel, D.D.
8:00 a.m.—Holy Communion
9:30 a.m.—Family Service
11:00 a.m.—Morning Prayer
7:30 p.m.—Evening Prayer
Weekday Services—
Tues 7:30 a.m. . . . Thurs. 10:30 a.m.

ST. MATTHIAS
Cor. Richardson and Richmond Ave.
Rev. Canon J. Rogers, B.A., B.D. Rector
8:00 a.m.—Holy Communion
10:30 a.m.—Morning Prayer
Church School
Nursery
Preacher: Archdeacon J. W. Forth, D.D.
7:30 p.m.—Evening Prayer
Thursday—
10:30 a.m.—Holy Communion

ST. BARNABAS
Belmont and Begbie
7:45 a.m.—Mattins and Holy Communion
11:00 a.m.—Procession, High Mass and Sermon
Church School and nursery facilities during this service
7:00 p.m.—Solemn Evensong, Sermon and Procession
HOLY COMMUNION DAILY
7:30 a.m.—Mon., Tues., Thurs., Sat.
9:30 a.m.—Wed. and Fri.
RECTOR—
The Rev. Canon B. T. Page, M.A.
Phone 384-2978

ST. PHILIPS
Corner Eastdowne and Nell
Oak Bay
Rev. John Vickers
8:30 a.m.—Holy Communion
11:00 a.m.—Mattins
Junior Congregation:
9:30 a.m.—Regular Classes
11:00 a.m.—Pre-school and Nursery

ST. SAVIOUR'S
Rev. P. V. Atkinson
Henry and Catherine St., Victoria West
8:00—Holy Communion
10:00—Holy Eucharist,
1st and 3rd
Mattins, 2nd and 4th

ST. LUKE'S
(Corner Cedar Hill and Cedar Hill X Road)
Serving the Cedar Hill, Shelbourne, Richmond and University Area
Rector:
The Venerable C. E. F. Wolff
SUNDAY AFTER ASCENSION DAY
8:00 a.m.—Holy Communion
11:00 a.m.—Morning Prayer
7:30 p.m.—Evensong

FIRST UNITED CHURCH
Quadra at Balmoral Road
11:00 a.m.
"ALL THINGS NEW"
Rev. Robert J. D. Morris
• I.O.D.E. in attendance
• Mrs. R. B. Fields sharing in the Service of worship
7:00 p.m.—In the Chapel
"COURTEOUS REBELS"
Rev. Marvin G. Fowler

METROPOLITAN UNITED CHURCH
Pandora at Quadra Street
(382-8184 or 383-2897)
"For a Closer Walk With God"
11:00 a.m.
"TURNED IN OR TURNED ON"
Rev. Fred Anderson
Former Missionary in Zambia
7:00 p.m.
"CORNER MEETINGS"
Rev. Albert E. King
(The Symphony Band of the University of Puget Sound will play at 11:00 a.m.,
Church School 9:30 a.m. and 11 a.m.
Nursery for Infants at 11 a.m.

CENTENNIAL UNITED CHURCH
Gorge Rd. at David St.
11:00 a.m.
"WHY I BECAME AND WHY I REMAINED A MINISTER"
Church School—All Depts.
4:00 p.m.
Service of Reception for New Members and Holy Communion
Organist and Director of Music:
Mr. Erik Lythgoe

THE CHURCH OF ST. AIDAN
(United Church of Canada)
Richmond at Cedar Hill Cross Road
University Area Church
Rev. A. G. MacLeod, B.A.
Organist: Mrs. Vera Barclay
11:00 a.m.—"Light and Darkness"
No Evening Service
9:30 a.m.—S.S.: Grade 3 to Sr.
11:00 a.m.—S.S.: Infants to Gr. 2

Oak Bay United Church
Mitchell and Granite
Rev. Alexander Calder
Rev. D. B. Sparling, D.D.
Organist: R. W. Kroeger
Two Sunday Schools
Two Church Services
9:30 and 11:00 a.m.
"GOOD NEWS"

FAIRFIELD UNITED CHURCH
Corner of Moss and Fairfield Road
Rev. H. W. Kerley, Ph.D.
Organist: I. A. N. Beadle, Mus.D.
11:00 a.m.
REV. H. W. KERLEY
7:30 p.m.
REV. H. W. B. ILLSEY

Belmont Ave. United
Belmont Ave. at Pembroke Street
(Five blocks from the Jubilee)
Rev. Murray Henderson, B.A.
11:00 a.m.—"Micah 6:8"
No Evening Service
Sunday School—
All Depts. at 11:00 a.m.
"A Friendly Community Church"

ESQUIMALT UNITED CHURCH
Admirals Road and Lyall Street
10:00 a.m.
WORSHIP SERVICE
and
SUNDAY SCHOOL
Minister: Rev. Hartwell B. Ilsley, B.A., B.D.

FANTASTIC BUT TRUE!
GUARANTEED
HEARING AIDS
FROM
$100
• NEW MOLDS SPECIAL $7.50
• TUBING AND MOLD CLEANING
FREE
Take Advantage of These Outstanding Specials TODAY
London Vision Centres
(FORMERLY LONDON OPTICAL)
Hearing Aid Division
890 FORT STREET AT QUADRA
Contact Lenses and Prescription Glasses

Since 1912

Sands exclusive service for those who travel . . .

A collect call to Sands, at a time of emergency, brings one of our service vehicles (or charter aircraft) out to you anywhere in the Pacific Northwest.

You are spared the distress of having an unfamiliar funeral director in another city arrange for removal to Victoria, and at a cost which far exceeds our special service. Sands relieve you of all anxiety at a time when it is comforting to have friends attending to your needs rather than strangers.

Sands gives forethought to funeral costs . .

A service of dignity and beauty can be arranged regardless of financial circumstances. The selection of casket to suit every financial need is made possible through Sands' economical practice of car-load purchasing . . savings which are shared with those we serve.

THREE FUNERAL CHAPELS
MEMORIAL CHAPEL OF CHIMES
Victoria, B.C. Phone 383-7511
CHAPEL OF ROSES
Sidney, B.C. Phone 656-2932
CHAPEL OF HEATHER
Colwood, B.C. Phone 478-3821
Sands
MORTUARY LTD.

'LEVY WOULD DOUBLE'

Warning Issued On Bylaw Defeat

LADYSMITH—Ratepayers in School District 67 were warned Friday that defeat of the $1,000,000 referendum could cost them twice as much in annual capital levies.

Finance chairman Bob Edwards of the school board said, "If the ratepayers defeat this referendum they will really find out what taxes are."

Indications are the referendum next Saturday will pass.

Two previous referendums were defeated because they sought to consolidate secondary education at Ladysmith.

Chemainus voters came down heavily in favor of retaining their own high school.

The new referendum proposes to develop the senior secondary schools at Ladysmith and Chemainus simultaneously.

Chemainus Ratepayers' Association went on record as unanimously in favor of the referendum.

Trustee Edwards said the facilities covered by the referendum are urgently needed.

If the money can't be raised by referendum the board would have no choice but to make annual capital levies, he said.

He said money raised in this manner was not shareable with the provincial government and education would therefore cost the local ratepayer twice as much.

Defeat of the referendum would force the board to lease more portable classrooms and laboratories.

A special board meeting decided to ask both Ladysmith town council and North Cowichan municipal council for public statements of support for the referendum.

School board secretary R. W. Ovenden said Friday the education department has agreed to the development of both senior schools only with the proviso the total cost does not exceed that for the complete development of one school.

Total shareable cost of the referendum is $1,046,900.

Cost to the electors will be 2.7 mills.

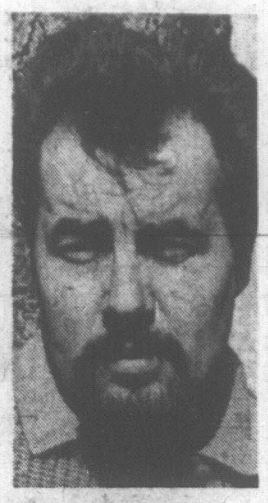

GEORGE RYGA

'Rita Joe' to Open Nation Arts Centre

By JAN GOULD

GANGES — A play by a British Columbia playwright will open Canada's National Arts Centre in Ottawa in 1969.

"The Ecstasy of Rita Joe" by George Ryga of Summerland first was performed at the Vancouver Playhouse Theatre last year and received good reviews from local, Toronto and New York critics.

Arrangements for the Playhouse Theatre Company to take the play to Ottawa are still being negotiated. Playwright Ryga is pleased that this play, concerning lack of communication between Indians and non-Indians and the gradual disintegration of a young, rural Indian girl in the city, has been chosen.

OTHERS INTERESTED

Vacationing on Salt Spring Island, the 36-year-old writer says that interest has been shown in this play by European agents and by the Tyrone Guthrie Theatre in Minneapolis.

"The Ottawa performance precludes a national television performance of the play as Canadian rights are tied up," he said.

The Alberta-born writer is one of Canada's few playwrights able to obtain enough commissioned work to make an adequate annual income.

Married, with four children, he's a good example of the goal-oriented writer who hasn't asked others how to write.

After years of disappointments, he finally found receptive audiences five years ago when his television plays such as "Indian," "Man Alive" and "Two Soldiers" were produced.

Author of two books of fiction, "The Hungry Hills" and "Ballad of a Stone-Picker," he's written numerous plays for radio and television. Currently he's concentrating on stage plays and is carrying out another commission for the Vancouver Playhouse.

He recently was the recipient of a Canada Council grant which will be used for travel to Dieppe and research there. The results of the research will be the basis for another play which will involve Vancouver director John Stark.

Ryga considers Toronto actress Frances Hyland, who played the lead female role in "Ecstasy of Rita Joe," as one of the most dedicated of all performers he's met.

"She rehearsed and rehearsed," he recalled. "One day when I walked into her dressing room I noticed that all her own clothes were neatly hung up. The clothes she wore as Rita Joe were slung on a chair and heaped on the floor. The whole essence of Rita Joe's character seemed to be there. I knew then that Miss Hyland had found the core of the role.

"She had become Rita Joe."

Ladysmith Endorses Renewal Study

LADYSMITH — The town council here has decided to invest $500 in having a professional engineer make a preliminary study on a possible urban renewal scheme.

Council has engaged the firm of Willis, Cunliffe and Tait Ltd.

The study will include a review of existing bylaws relating to community planning and a study of traffic and parking.

In council debate Ald. Jim Moore asked, "Will this study involve just a couple of downtown blocks or the whole town?"

Mayor Kay Grouhel said this was a matter for council to decide but she thought it would be worthwhile having a development plan for the whole town.

Clerk Jim Runciman said basically the study was preparation of an argument to persuade the federal and provincial governments to provide substantial financial help for local renovation projects.

In April a public meeting of property owners in Ladysmith's business district indicated considerable interest in an urban renewal project for the downtown area.

New Clerk At Ucluelet

UCLUELET—J. F. M. Henderson has been appointed clerk of the municipality of Ucluelet.

The appointment by the Ucluelet Village Commission followed the resignation of Mrs. Margaret Karpoff.

Mrs. Karpoff, clerk for the past six years, recently purchased a shoe store in Ucluelet.

Gulf Stops Scheduled

Victoria Flying Services Ltd. will begin regular passenger flights between Victoria and Vancouver, with stops in the Gulf Islands, in about three weeks.

A company official said today the service will start as soon as its six-passenger de Havilland Beavers are equipped with regulation radios

The company was granted a licence for the service by the air transport board on Tuesday.

The air line is licenced to stop at Ganges, Bedwell Harbor, Lyall Harbor, and at Mayne and Galiano islands, according to demands of passengers.

Fares for the service have not been set, but the company suggested to the board a charge of $12 from downtown Victoria to downtown Vancouver, or $16 return, and $7 to either city from the Gulf Islands.

Vancouver Man Faces Charge

ALERT BAY (CP) — Herbert Leigh Wells, 22, of Vancouver, was charged with murder Friday in the death of Caroline Rufus, 26, of this coastal community 200 miles north of Victoria.

The victim's body was found in a vacant lot here Wednesday. Police said Miss Rufus had been dead since Sunday. Cause of death has not been determined.

Wells appeared in magistrate's court here and was remanded without plea to May 31 when he will appear in Burnaby magistrate's court.

Barbershop Singing

Sidney branch, Silver Threads, will hold a concert in the K of P Hall, 9760 Fourth Street, Monday at 2 p.m.

The Sweet Adelines, a ladies' barbershop group, will entertain.

There will be social afternoons on Tuesday, Wednesday and Thursday and jacko will be played Friday.

GIRL'S JAW BROKEN IN BUSH ROAD CRASH

LAKE COWICHAN—Marianne Kushnerinko, 14, suffered a broken jaw and suspected skull fracture Friday when the car in which she was a passenger crashed into a tree stump.

The juvenile girl driver of the car is in good condition in Cowichan District Hospital.

She was not seriouly hurt.

Marianne is in a Victoria hospital.

She received her injuries when the car hit the tree stump on the private B.C. Forest Products Ltd. road between Caycuse and Lake Cowichan.

The car was a total wreck.

Offices will be closed all day
MONDAY, MAY 27, 1968
in respect to the memory of
the late
MAJOR H. CUTHBERT HOLMES
Pemberton, Holmes Ltd.
1002 Government Street, Victoria

ANNOUNCEMENT

VICTORIA MORTGAGE HAS VOTED A SHARE OF PROFITS TO DEBENTURE HOLDERS FOR THE NEXT FOUR QUARTERS, INCREASING ITS INVESTORS' INTEREST INCOME BY 10% EFFECTIVE JUNE 1, 1968

7% DEBENTURES will pay 7.7%
7½% " " " 8.2%
8% " " " 8.8%

A Regular Cheque on the 1st Is Hard to Beat!

A $12,000 investment will bring you a cheque for $80 PER MONTH

without spending your capital. Victoria Mortgage pays 8 per cent on investments of $12,000, or over—and furthermore, we'll mail your cheque to arrive at your home promptly on the first of each month. Investments from $500 at 7½%, paid quarterly. Interest compounded quarterly, if preferred. Please phone to have our prospectus, with full information, mailed to you.

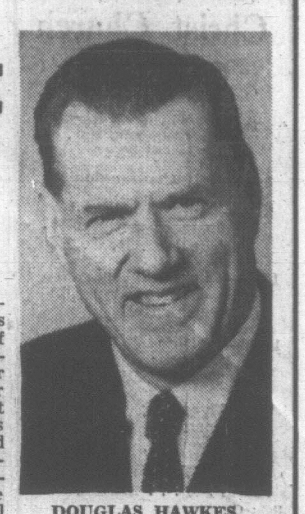

DOUGLAS HAWKES
President

This offer will be 10% higher June 1, 1968, to May 31, 1969, under the share profit programme just adopted.

VICTORIA MORTGAGE CORP. LTD.
384-7128 817A FORT After Hours, 385-3471

I SAVE $30 A YEAR on batteries

. . . because now I'm using the Canadian-made UNITRON hearing aid, and I never need batteries! My aid recharges itself each night—always has full power available. No wonder UNITRON is today's biggest success in hearing aids! Why don't you start saving money too? Check with

W. Humphrey Golby and Associates
The Hearing Aid Consultants
744 Fort St., 385-3103

WHERE IS IT ?

During the next week in your area . . . Practical demonstrations of Radiotelephones, Radars, Sounders, Loran, etc., for all your communication and navigational needs.

Phone 386-7701 or 388-7412

CANADIAN MARCONI COMPANY
Vancouver, Victoria, Nanaimo, Pt. McNeill, Prince Rupert

Chevelle. The car for all reasons... including price.

Every Chevelle has to make it before we mark it

GM MARK OF EXCELLENCE

If you've got extra cash to spend, *save it* ...and buy a Chevelle instead! Low-slung, low-priced Chevelle. The sleekest, sassiest swinger that ever set heads spinning! Talk about excitement... Chevelle's got it with action-hungry Coupes and Convertibles for the sporty set.

Talk about flair...Chevelle's got it with four-door fashion for the family set. Go car or show car, Chevelle gives you power galore. Start with 140 horses under the hood...or move all the way up to a 350-hp Turbo-Jet V8. And choose from 5 transmissions, including Turbo Hydra-Matic...all geared to go!

What price this excitement? A *lot* less than you'd ever believe possible...and that's the best reason of all for seeing your Chevrolet dealer today!

Chevelle's got it! #1 in the intermediate-size field for all the right reasons.

CHEVROLET

See your Chevrolet dealer now—during Chevrolet's Bonanza V8 Sale.

Authorized Chevelle Dealer In Victoria:

MORRISON CHEVROLET OLDSMOBILE LTD.
3050 DOUGLAS AT FINLAYSON, VICTORIA
PHONE: 385-5777

Victoria Daily Times

VICTORIA, B.C., SATURDAY, MAY 25, 1968—PAGE 23

Arthur Mayse

Up two flights of stairs Friday noon to a large, gaunt floor where a dream is in process of hatching. The place is Broad Street Centre, which offers Victoria boys and girls the oasis of their own that they so badly need.

The centre opened casually on May 2, when, with two months rent paid on a trial basis, its pioneers moved in. They had four walls and a roof, something over 2,000 square feet of floor space, 10 tables and a bunch of chairs, and nothing much else except high hopes.

But even before the soft-drink dispenser was installed and a coffee pot procured for the venerable kitchen range, kids began drifting up from Victoria's inhospitable downtown streets.

At 11 a.m. today, the centre marked its official start with an open house for young, old and in-between. This will continue until people stop turning up, says co-organizer Alan Elford. If you can't make it, this evening, you are cordially invited to drop in tomorrow. The address, 1048 Broad Street.

If you do, kindly note the "give-box" just inside the door. The last of the centre funds went to provide the makings of the open house.

University student Elford and young-marrieds Jack and Pat Minard, with whom the idea originated, accept that fact cheerfully.

★

"The kids themselves are the project," said Alan Elford, bearded and earnest. "This is a place where they can come. So can any adult who wants to take out a card."

There's to be no regimentation, and no programming other than what centre-users may eventually decide they wish to undertake. It's going to be left to them: they are under no pressure to organize—a fact that I find refreshing.

At this point, I asked about rules. As they stand, here they are:

No alcohol, no drugs.

No staying overnight (the hours are 11 a.m. to 11 p.m.).

Fire escape to be used only in emergency and no one allowed on the roof.

I might add here that "responsibility" was a word that figured any number of times in our conversation. The centre has to prove itself to the community, and especially to the parents of those who come to it.

★

For a few days after the centre opened, the atmosphere was a touch too relaxed. Pilfering went on; money and minor possessions turned up missing. However, with the first issue of membership cards, that particular worry ended. Members were told that the centre was theirs and that they would simply be stealing from themselves, also that the place was to be run on the honor system.

There are, however, grim worries of a sort that only your help can allay.

I asked what in particular was needed, and got a swift answer: "Everything!"

This is a very slight exaggeration. The girl members have brought material and are making curtains for the currently bare windows.

But the centre needs old chairs and couches, and an assist from any good-guy trucking outfit that will deliver them to its address.

It needs a free lawyer to steer it through such problems as it may encounter. It can use lumber and nails, mops, brooms and ashtrays.

And most of all, it needs money, money, money. In what has all the earmarks of a tough summer coming up, a lot of the kids can barely manage the $2 membership fee. The centre control committee is going to have bills to meet—among them a $50 hydro account due on June 6. It would also like to be able to afford a phone.

The thing to remember here is that these young ones aren't sitting around waiting for the city to provide those much-needed facilities for them. They've gone ahead on their own, with such backing as their persuasions could win. There's no swimming pool, no luxury, but they don't care about that.

As Alan Elford points out, the kids are the project—and a better one you'll never find.

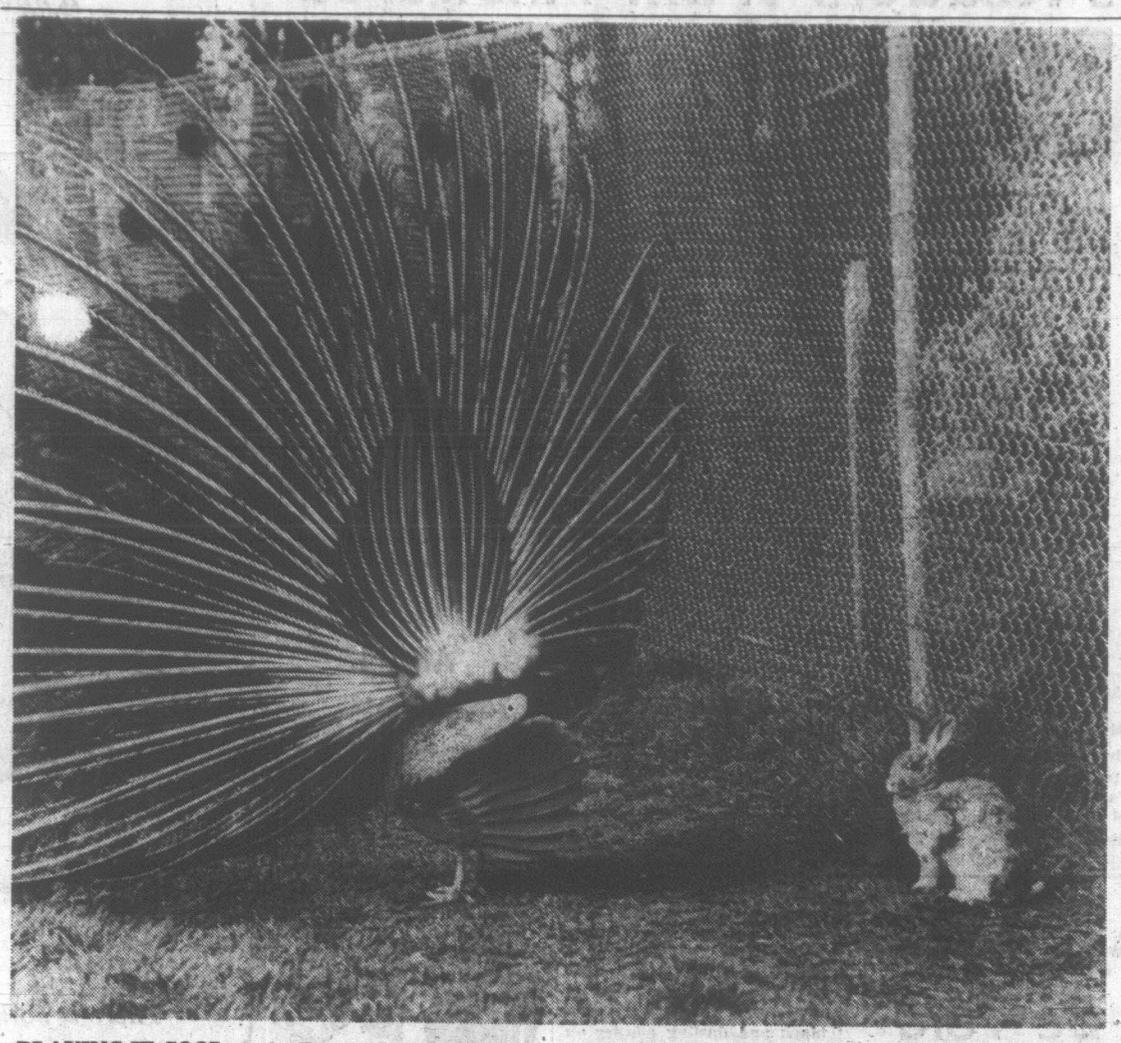

PLAYING IT COOL at the Beacon Hill Park zoo is this brainy bunny. After all, when you're wearing a full-length rabbit fur coat, and the summer sun begins to shine, things get a bit steamy. Fortunately that preening peacock is good for something more than introducing television shows. His brilliant plumage provide a shady patch. Trouble is you have to follow him around. (Bill Halkett photo)

GREATER VOICE

Teachers Want Better Conditions

John E. Smith, 42, a social studies and general business teacher at Oak Bay Senior Secondary School, has been elected president of the 1,200-member Greater Victoria Teachers' Association.

Other officers are Georgina Watchorn, first vice-president; Ross Regan, second vice-president; Helen Ruckle, secretary; and Margaret McCurrach, treasurer.

The executive's five members-at-large are Horace Dawson, Rod Sample, Mrs. Margaret Seens, Mrs. Peggy Novak and Mrs. Paula Tuttle.

The new executive takes office Aug. 1.

Retiring president Mrs. Kory Regan will represent the association on the B.C. Teachers' Federation's representative assembly along with her husband, Ross, and Les Isaacson.

SECOND TERM

It will be Mr. Smith's second term as GVTA president. He held the post seven years ago.

Both he and Mrs. Regan said their association would join a province-wide effort by teachers this year to press for more effective teaching and learning conditions.

To do this teachers will have to take a greater responsibility than they have in directing the course of education, said the president-elect.

One aim is to provide pupils with as much individual attention as possible.

CHANGE RATIO

"Obviously, to do this the ratio of teachers to youngsters has to be improved."

Mr. Smith said he hoped the association would also be able to foster resource-centred schools, that is schools built around well-stocked libraries amply supplied with extensive visual teaching aids such as movies and TV video tapes.

"We've got a long way to go in Victoria in this respect."

JOHN E. SMITH
... GVTA president

Fight Continued On Three Floors

A man who pleaded guilty to causing a disturbance by fighting was fined $50 today.

Court was told Charles Horne, 3436 Bethune Avenue, was involved in a fight on the third floor of a downtown hotel Friday. The fight continued down three flights of stairs to the hotel lobby.

28 Earn Awards

Twenty-eight teen-agers were recently presented certificates for completing the Red Cross Society "Care in the Home" teen nursing course.

The three-month course was held Saturday mornings at Red Cross House.

ATTENDING CONVENTION

Managing Editor Of Times Dies

By PETE LOUDON

Managing editor of The Times, Andrew Leslie "Les" Fox died early today at Jasper while attending an editors' conference.

His death, four days after his 60th birthday, was apparently caused by a heart attack.

He had arrived at Jasper with his wife Christine Thursday night. Funeral arrangements are pending. McCall Bros. are in charge.

The loss of "Les" Fox came as a numbing blow to newspaper colleagues throughout Canada who revered him as a master of his trade and a champion of newspaper integrity.

He was born in 1908 in Bradford, England, and came to Victoria with his parents about 1911. He was a Times carrier while attending Oaklands, Sir James Douglas and Victoria High schools. He joined the paper as a cub in 1926.

Under the tutelage of pioneer editor B. C. "Benny" Nicholas he covered every news beat with a dedication that won him appointment as legislative reporter in 1934.

LOVE OF POLITICS

He doubled as a stringer for the Sun of Vancouver and developed a love of politics that soon made him an expert in his field. But when the Second World War intervened he left the gallery for the RCAF, serving almost three years overseas as a flight control officer, mainly with Six Bomber Group Command.

Following the war he was employed full time by The Sun until 1951, served as gallery president and as Island correspondent for Time magazine. Then (former) publisher of the Times J. Stuart Keate offered him the post he was to hold for almost 17 years.

"In my view he was one of the best hard-news men in Canada, a great fellow at the personal level and a man you could always depend on," said Mr. Keate today in Vancouver.

REFUSED 'TIES'

Mr. Keate, Sun publisher, recalled that Mr. Fox refused personal tie-ups with local organizations to avoid any loss of objectivity. He asked the same of his news staff. His only exceptions to this rule were an honorary post as Sandown Jockey Club steward and his almost annual attendance at the Canadian Managing Editors' Conference.

Tribute was paid to Mr. Fox at opening of today's business meeting of the Jasper conference. Robert D. Owen of Kingston, CMEC president, said Mr. Fox was one of the most faithful members—"We all know and remember him with great affection."

Bruce Hutchison, Sun editor and for many years editor of The Times, had shared his boyhood with Mr. Fox then served with him in the press gallery.

'ALL RESPECTED HIM'

"He was one of the finest newspaper men I ever knew," said Mr. Hutchison today. "He had integrity, honesty and competence and always knew more about the political situation than anyone else. Every politician, regardless of party, respected him."

Mr. Hutchison said Mr. Fox as managing editor was never able to hide his warmth of character and "everyone who worked for him was his friend."

Mr. Hutchison recalled Mr. Fox's rare attribute in newspaper men — a mathematical mind which made him expert in analysing provincial budgets.

Mr. Fox is survived by his wife Christine, who recently retired from the position of assistant provincial librarian and by a son Michael in Montreal. There is one granddaughter, Lesley, and a brother, E. F. "Ted" Fox in Montreal. He was predeceased by his only sister, Mrs. Elaine Lloyd of Victoria.

CLOSURE IMMINENT — NDP

An announcement concerning the closing down of a "major institution" in this area will be made Monday night, says Esquimalt-Saanich NDP candidate Don Johannessen.

Mr. Johannessen, who will make the statement at a meeting to officially kick off his campaign, said the closure will affect the Conservative vote in his riding.

The 31-year-old Saanich school teacher will also make a general policy statement to supporters during the meeting at campaign headquarters, 303 Brunswick Place, at 8.

WEEKEND FOR BROLLIES

Wind and rain are on the way for Sunday.

The weatherman forecasts clouds in the morning with rain arriving in the afternoon. There will be little change in temperature.

Winds will be from the southwest at 15 miles an hour, rising to 25 miles an hour on the open waters of Juan de Fuca Strait.

Work Starts On Major Road

McKenzie Widening Gets Green Light

The biggest single road construction program ever undertaken in Saanich has started.

It will take at least two years and cost an estimated $1,152,000 to construct and reconstruct McKenzie Avenue between Douglas Street in the west and Gordon Head Road in the east.

Completion of the project will provide a major east-west road in an area lacking good cross-town connections. It will also relieve heavy traffic on Cedar Hill Cross Road between the Oak Bay boundary and the Quadra area.

Formal announcement of the release of provincial government money, long-awaited and pressed for by Saanich municipality, was made late Friday.

But Saanich Mayor Hugh Curtis disclosed today that initial rough work started in the last few days, in anticipation of the announcement, at a point where McKenzie joins Cedar Hill Cross Road.

"We will push ahead with full crews now," he said.

Saanich ratepayers approved borrowing $951,000 for the work in a December, 1965, referendum. The highways department approved the road as a secondary highway in October, 1966, meaning it would share 50-50 in most costs or a saving of between $300,000 and $400,000 in the amount needed to be borrowed.

LAND ACQUIRED

Saanich has acquired nearly all the land needed for the rebuilding program during the last 2½ years and requested release of provincial money, in accordance with procedure, in the middle of 1967.

The 1968 portion of the program will cover that section of the road from immediately west of Quadra to Cedar Hill Road at an estimated cost of $500,000, said Mayor Curtis. Provincial share is $200,000.

This part of the over-all program stretches 1½ miles.

In the section slightly west of Quadra to just east of Century Road, construction standards will be higher with provision for sidewalks, curbs and storm drains.

The balance will be two lanes similar to that section built last year through the University of Victoria campus, said Mayor Curtis.

It was also announced the highways department has approved a grant of $50,000 as its share of reconstruction this year of part of Quadra, north from its intersection with McKenzie to a point just short of Saanich Road.

Mrs. Wiart Heads City Study Group

Mrs. J. J. Wiart has been elected president of the Parliamentary Study Group of Victoria.

Other officers are: Mrs. W. H. Davies, vice-president; Mrs. R. M. Creed, secretary, and Mr. A. R. D. Robertson, treasurer.

NETHERLANDS ENVOY HERE THURSDAY

The Netherlands Ambassador to Canada, Theodorus H. Bot, will visit Victoria during an official visit to British Columbia May 30 to June 10.

The ambassador will call on Lieutenant-Governor George Pearkes, Premier Bennett, Chief Justice H. W. Davey, Mayor Hugh Stephen of Victoria and Mayor T. J. Campbell of Vancouver.

He will also visit MacMillan Bloedel at Port Alberni and the Peace River hydro-electric project at Hudson Hope.

Born at Dordrect in 1911, Mr. Bot studied at Utrecht University where he obtained a master's degree in law, languages, economics and social science.

He plays the violin and enjoys skiing, mountaineering and horse-riding.

Dietary Service Head to Attend Diabetic Meet

Mary O'Brien, director of dietary service at Royal Jubilee Hospital, will attend the Canadian Dietetic Association conference in Quebec City June 3 to 6.

Miss O'Brien is B.C. provincial director of the association.

The Vancouver Island branch will hold its final meeting before the convention May 28, to elect new officers, at the home of Dianne Cox.

The highlight of the convention in Quebec will be the Violet Ryley-Kathleen Jeffs memorial lecture, presented this year by Dr. Margaret Nix, a professor of behavorial science at Pace College in New York City.

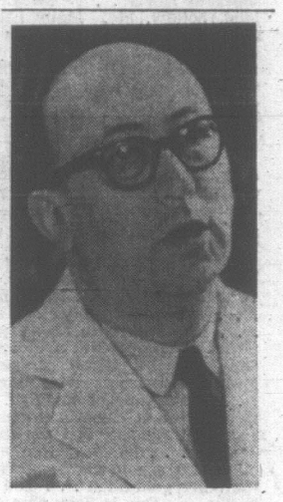

APPOINTED acting dean of arts and sciences at the University of Victoria is linguistics professor Dr. Jean-Paul Vinay. A Parisian, Dr. Vinay came to Uvic two years ago from the University of Montreal. He succeeds former acting dean Robert Wallace, now acting president. The appointment, effective July 1, is for one year.

Ask The Times

Q. In a 15-mile radius of the city of Victoria, is the population greater or less than 100,000 persons, including, of course, the city itself?

A. The population of the area encompassed by a 15-mile radius is in excess of 150,000 persons. The breakdown by district, from the 1966 census, is as follows: Central Saanich, 3,640; Saanich, 58,845; Esquimalt, 12,891; Victoria, 57,453; Oak Bay, 18,123.

Q. Can you please inform me where I might obtain the regulations regarding the renting of suites—for example the giving of notice for vacation or raise in rents?—D.H.

A. The Victoria Better Business Bureau informs us there is no information of this nature available at the moment save for the Landlords and Tenant Act itself. However, a pamphlet is being prepared and should be available in the near future.

Anyone wishing a question answered is invited to send the question along to the Times, addressed to "Ask the Times" Editor. Questions and answers will be published daily.

All questions should deal with matters of fact and be of general interest. The Times does not undertake to solve conundrums or legal problems. Nor will it attempt to put a value on old coins, stamps or antiques. These should be submitted to a dealer.

BACCALAUREATE SERVICE

Today's Youth Engaged In 'Reading-Writhing'

By NORMAN CRIBBENS

Due to lack of interest Tomorrow has been cancelled!

That, said Very Rev. Lewis McLean, DD, minister of St. Andrew's Presbyterian Church, is the attitude of many Hippie-minded groups today.

They live only for the moment.

"Yet Jesus offers a very meaningful tomorrow," Dr. McLean told the graduating class of the University of Victoria at a Baccalaureate service in First United Church Friday night.

"He gives a meaning to life. This young man — only 33 when he died — says to the youth of the world: I am the way. Follow me. And, because of what He stands for, Jesus belongs to the adolescent revolution of today.

●

"He does not stand for the status quo."

The last rays of evening slanted through the high windows of the white-walled church as parents, relatives and friends crowded the floor and galleries for a simple service of dedication.

The graduates, in their black gowns and mortar boards, were massed in front of the flower-decked altar with the faculty of the university.

Lieutenant-Governor and Mrs. George Pearkes sat in the front pew. And, facing them from the platform, were Dr. Malcolm Taylor, president of the university, and clergy of many city churches in their robes of assorted colors.

In a prayer of invocation, Rev. Robert Morris spoke of "this milestone of graduation."

LEWIS McLEAN
... 'follow me'

Bishop Remi De Roo, head of the Roman Catholic Church on Vancouver Island, offered a prayer for the graduates, that their efforts would be "to the renown of our fair city and the building of Canada's nationhood."

Melvyn L. MacDonald, president of the graduating class, read the Old Testament lesson "But Where shall wisdom be found?"

●

Dr. Taylor read the New Testament lesson: "Love your enemies and pray for those who persecute you."

Anglican Archbishop Harold Sexton gave the benediction: "The Lord bless you and keep you ..."

In his sermon, Dr. McLean said the present age is one of Pot and LSD; of a generation unhappy with material success.

He said Keith Richard of the singing group, The Rolling Stones, had said:

"We want to strip away all cant, and strive for truth. Tell it to me, baby; tell it the way it is!"

Dr. McLean said youth's frustration and anger is expressed in many agonized demonstrations and protests.

"They seem to be engaged in reading, writhing and arithmetic," he said.

"There is a revolt against authority because of youth's search for meaning. And this is a secular age in which religious sanctions are no longer thought to be necessary.

●

"As a minister, I am identified with the establishment — a nasty word — and I am expected to cry Long Live the Status Quo!

"I am on the spot, too, because on the modern campus, there is no place for formal or organized religion. Yet I am convinced that Jesus Christ gives meaning to life and I believe many will return to that faith."

The service opened with a solemn procession led by ex-mayor J. B. Wilson, chancellor of the university.

Behind came the clergy, members of the board of governors and senate, the university faculty and the graduates. The processional hymn, Praise, my soul, the King of Heaven, was followed by Now Thank We All Our God and Rise up, O Men of God.

Pure Air Lovers Get Ready! Sundays Will Be YOUR Day

If you haven't experienced it, you can't have any idea what it's like to be smoked out by Oak Bay's incurable incinerator stokers.

They start early in the morning, let the odorous contraptions smoulder all day—and then invariably fire them up in the evening so they waft about smoke and pungent smells all night.

But relief is in sight for the poor put-upon householder who prefers pure air.

Oak Bay officials are warning citizens a bylaw passed Nov. 6 prohibits fires in incinerators or "in the open air" ON SUNDAYS BETWEEN JUNE 1 AND SEPT. 30.

The ban also is in effect Dominion Day and Labor Day.

"Our position is that a householder who has improved his home by building a patio or sundeck—and had his taxes raised because of it—has a right to enjoy the outdoors at least one day a week without his neighbors fouling the atmosphere," an official said.

It should also be noted that dumping of foodstuffs on compost heaps—a sure-fire way to attract rats—is also frowned upon by the municipality.

Doing The Town

With DOROTHY FRASER

Wilson's is mecca to lovers of good clothes . . .

We keep hearing the nicest things about Wilson's . . . from south-of-the-border visitors who drop in for a casual look . . . and stay to positively drool over Wilson's beautiful clothes! . . . Even those sophisticated San Franciscans are mad for Wilson's suits and costumes . . . which they carry off in triumph! . . . What we really want to tell you, though, is this: if you haven't visited Wilson's since the renovations were completed, you're in for a big, and pleasant surprise . . . Wilson's have far, far more beautiful things for your delection than ever before . . . Dresses galore . . . from simple little summer wash frocks to gorgeous silks and fine wools . . . Coats and suits imported from England and Ireland and Sweden . . . and newest arrivals of all . . . several hand-crocheted suits and costumes from Portugal . . . (If you'd like something terrifically smart and distinctive, do look at these!) . . . There are ensembles . . . dresses with jackets . . . a terrific choice of pure wool separate skirts . . . sweaters in cashmere, lambswool, shetland, botany, etc. Many hand knits . . . including several of those long sweater dresses which are so devastatingly popular in Europe just now . . . We won't attempt to tell you about all the goodies you'll find at Wilson's, but instead, suggest you go in and browse around . . . Chances are you'll be tempted beyond endurance . . . but what a nice way to succumb! . . . **W. & J. Wilson Limited, 1221 Government Street, 383-7177.**

An ankle-length red and rust striped chiffon dress has deep, ruffled neckline, widely-ruffled sleeves, and is tightly wrapped with a silk cummerbund.

Exquisite Swiss Enamel Watches . . .

"Come and see my new watches just flown in from Switzerland" . . . Mr. de Goutiere, of de Goutiere, Jeweller, phoned us the other day . . . so we hurried over to his shop on Estevan . . . and were completely enchanted with the new arrivals! . . . You'd have to travel pretty far afield to see the like of these beautiful little lapel and pendant watches which are not only exquisite pieces of jewellery, but have top quality, 17-jewel shock-proof Swiss movements with the Despraz name . . . At the time of our visit, there were five lapel watches . . . three of them Geneva enamel on gold . . . one deep crimson, another turquoise, and the third white . . . with delicate floral designs . . . hanging from matching enamelled bows . . . The other two are in hand-engraved gold cases . . . one solid gold, the other gold-filled . . . The three pendant watches are equally lovely . . . One is deep blue enamel on gold, with gold fleur-de-lis design, circled with small cultured pearls . . . Another is gold enamel with a red dot design, and the third . . . smaller than the other two . . . has a green enamel design on solid gold. Prices start at $49.50 and range up to $155 . . . depending on which one you choose . . . and gold chains are included with the pendant watches . . . We're still drooling over these dear little watches . . . and you probably will, too . . . so do go feast your eyes . . . **de Goutiere, Jeweller, 2524 Estevan Avenue, 386-1633.**

A big new fashion in Europe is the longer sweater . . . at least hip length and fitted-in at the waist with cable stitching.

Foot-caressing Caressas . . .

One of America's most popular makes of shoes . . . Caressas . . . obtainable only in the finest stores in the U.S. . . . have their Canadian home at Munday's . . . who are the only Canadian importers of this superbly smart, finely made, beautifully fitting footwear . . . so aren't we Victorians lucky! . . . Munday's new Caressas for spring and summer are now on hand and well worth looking at . . . There's a classic plain white pump called "Dickey" . . . with the new, slightly broader toe and heel, self-collar which we consider smart as all get-out . . . Also comes in bone with a darker trim, black patent and navy or black calf . . . "Erin" is another brand-new style in white only . . . Woven calf, with sling back, mid-heel . . . delightfully cool and airy . . . A dressy patent pump . . . in bone, navy or black . . . is aptly named "Figure-Flora" on account of its handsome metal buckle with a raised flower design . . . "Shane" . . . of silky Veneto suede in bone or macaroon . . . has an elegant and fragile appearance, yet it's easy to care for, since you simply wash it with a mild detergent and water! . . . Another well-fitting pump with a pretty gold or silver chain buckle comes in macaroon or black calf and is called "Tingle" . . . All Caressa shoes are priced at $27.95 . . . and are exclusive to . . . **Munday's, 1203 Douglas Street, 383-2211.**

Big enamelled flower pins, four inches long, have centres wafting perfume

Cruising costs no more than staying ashore! . . .

Why spend your vacation at a resort . . . doing the same things . . . seeing the same sights day after day . . . when for practically the same price per day you could be travelling around the world aboard a great luxury liner . . . taking in the strange, beautiful, exotic sights and sounds of far-away places . . . in the company of interesting fellow-travellers from all over the world . . . doing and experiencing things which perhaps heretofore have only been dreams? . . . Today, the vacation trend is to CRUISES . . . All the big steamship companies have come to realize this . . . and are opting out of their trans-Atlantic runs and turning their best ships into floating hotels for cruises of varying durations to any spot on earth you care to name! . . . Cunard, Canadian Pacific, Holland America, Swedish American . . . Norwegian lines . . . they're all doing it . . . and the list of fabulous cruises available is something to take your breath away! . . . There's a cruise to fit every travel budget . . . every vacation time span . . . every taste! . . . Paulin's represents all leading steamship lines, and they'll be more than happy to tell you about all cruises scheduled for the months (or year) ahead . . . book you on any one of your choice . . . Have a NEW kind of holiday this year . . . don't be a land lubber . . . take a cruise and get so VERY much more for your money! . . . **George Paulin Travel Service, 1006 Government Street, 382-8168.**

Vogue likes the "little green dress' for summer, 1968.

Exciting doings at Arthur Murray Studio . . .

We've told you in the past about the gay parties and lighthearted fun everyone enjoys once they become students at the Arthur Murray School of Dancing . . . Well, right now the highlight of the year is under way . . . It's the 1968 Spring Dance Festival . . . which started with a Kick-Off Party last Saturday . . . and carries on unabated for five more fun-packed weeks until June 29th . . . Students and their teachers are divided into teams . . . to compete with other Arthur Murray studios in introducing guests . . . getting their friends interested in becoming good dancers . . . Maybe you've already been invited . . . if so, GO! . . . If not, don't wait for an invitation but phone Arthur Murray's for information . . . and join up for three private hours of dance instruction and two marvellous studio parties . . . all for a mere $15! . . . There's a "Destination Unknown" party scheduled for June 22 when you'll be taken out on the town . . . A Victory Party on June 29 . . . when, hopefully, the local studio will celebrate its victory . . . and believe us, judging by the enthusiasm around here, this should be a foregone conclusion! . . . If you've ever thought you'd like to learn to dance, now's the perfect time to take the plunge . . . You'll have a marvellous time! . . . **Arthur Murray School of Dancing, 715 Yates Street, 385-1476.**

Hands are the new place for perfume . . . set between the fingers and circling them like rings.

Crisp, cool, colorful dresses . . .

Madam and Eve is literally chock-full of groovy clothes for summer . . . gay young styles to wear under the sun and under the stars . . . Four new Gordi dresses . . . just arrived . . . caught our eye when we popped into M&E last week . . . One is navy ribbed cotton with a design of white bars and squares . . . gathered skirt with a deep pleat in front, and white buttons and patent leather belt provide the trim . . . size 9 and priced at $50 . . . This is as crisp and fresh a little summer frock as any gal could wish for . . . There's another similar dress in hot pink and white, size 7 . . . equally pretty, and gay . . . For a petite girl with a size 5 figure . . . there's a white cotton short-sleeved dress with high waistline, wide A-line skirt . . . opening all the way down the front . . . fastening with black buttons and belted with black patent leather . . . Two big patch pockets are set low down on each side of the skirt . . . which has a nice swing to it when you walk . . . And here's a new Gordi dress, size 15, which could be worn by a woman of practically any age . . . it's a 2-piece dress of raw silk . . . with straight tan skirt, beige long-sleeved, V-neck top . . . with cord belt threaded through at the waistline . . . Also at M&E . . . lots and lots of beads, in myriad colors, to add zip to your summer dresses . . . **Madam and Eve Shop, Trounce Alley, 383-7177.**

Wide scallops around a neckline on a silk or linen dress are much in the summer fashion news.

How to enjoy your own wedding . . .

They say happy the bride the sun shines on . . . We say lucky the bride who's had Eaton's arrange the details of her wedding . . . Rain or shine, she'll be a lot more relaxed and carefree . . . prepared to really enjoy her own wedding (not every bride does, you know!) . . . The smart thing to do is go see the Bridal Consultant at Eaton's Gift Shop and Bridal Registry . . . almost as soon as he pops the question and you accept . . . Then you can have a good girl-to-girl talk . . . get expert advice on planning your wedding . . . selecting trousseau, linens, furniture, decor, silver, china and crystal for your new home . . . Your preferences will be listed in the Gift Registry, so that when the time comes for buying gifts, all you need do is pass the word around . . . That way there'll be no duplications . . . and you'll get exactly what you want and need . . . As for the wedding itself, Eaton's can handle as much . . . or as little . . . of it as you please . . . and there's no extra cost . . . Ask for Mrs. Robertson, the Bridal and Gift Consultant to tell you all about Eaton's wedding service . . . If she has a finger in it, we guarantee you a beautiful wedding! . . . **Eaton's Gift and Bridal Registry, 382-7141, Local 373.**

IN STEP WITH STYLE — *By NONA DAMASKE*

Questions Readers Want Answered

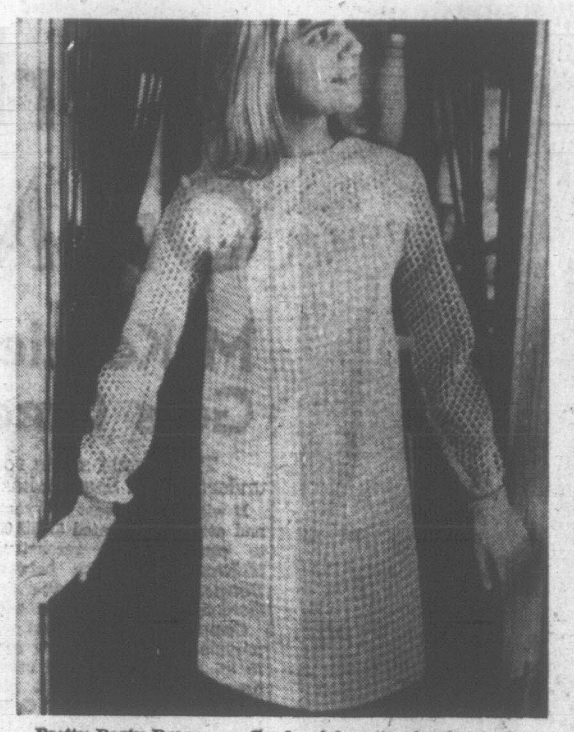

Pretty Party Dress . . . Candy pink cotton bonded to an acetate lining is ready for a party in this pre-teen dress by Sandy Shaw. Graniteville's Cobond process was used for bonding. Bonded apparel is becoming increasingly popular due to its practicability.

"The Question Box"

Dear Fashion Editor:

I sometimes see the term "Bonded Fabric" in fashion magazines and I wonder if you can explain to me what it means?

Curious Reader.

Dear Reader:

Bonding results when two fabrics are adhered together through the use of adhesives under heat and pressure or through the use of the flame method. Bonded fabrics offer greater shape-retention, comfort, durability and warmth where needed. Bonded apparel resists wrinkling, has a smooth, new appearance, is easily cut and sewn and requires little care.

Damaske

Dear Mrs. Damaske:

It seems today that everything comes in aerosol containers. I must admit it is a handy way of dispensing some things but I feel sprayed-on dusting powder is going a bit far. . . . What do you think?

R.M.C.

Dear R.M.C.:

I like spray containers, although one has to be prepared for the fact that it is usually a more expensive way to purchase things. I am no authority on dusting powder of any kind as I use it only on my feet. I wear quite a lot of black and dusting powder on the body just does not work out. I have the spray dusting powder for my feet and I love it . . . it gets between my toes.

Dear Mrs. Damaske:

My husband, two teen-age daughters and myself are going to Palm Springs for a month after school is out. We know it will be hot but we have relatives there whom we want to see and we can only go when the children are on holiday. We have never been before. Should we take any knits at all?

Mrs. Graves.

Dear Mrs. Graves:

The only knits that I would suggest are cardigan sweaters which can be thrown over the shoulders. Most places are air-conditioned and as we are not accustomed to this change of temperature its not unusual for visitors from here to get a nasty cold.

Take at least two swim suits apiece . . . shorts or culottes are cool and plenty of cotton dresses. It will be hot but if you do not try to do too much, dress loosely and eat lightly you can be comfortable. I spent a little time in Palm Springs last July and I enjoyed the hot, dry desert air.

DEAR ABBY . . .

Pawing Husband Needs to Be Told

By ABIGAIL VAN BUREN

DEAR ABBY: What does a woman do when her husband won't keep his hands off her in public? Whenever George (not his real name) and I go out, he is forever slapping or pinching my behind, and he doesn't care who sees him. It is very embarrassing.

Also when we go visiting, he keeps at least one hand on or above my knee the entire time we are there. It has gotten so I am ashamed to visit our friends. When we go to a movie, it's just terrible. I have to keep fighting him off soon as the lights go out because his hands begin to roam.

George and I have been married for two years now, and he has done this ever since we were married. I have tried to talk some sense into him, but he laughs it off and says I should be glad he finds me so desirable. I can't laugh it off. It's too embarrassing. What should I do?

PERTURBED.

DEAR PERTURBED: Bad taste is no laughing matter, and your husband is exhibiting bad taste. Warn him beforehand that you will remove his roaming hands if he paws, pats or pinches you in public. Then, gently but firmly do so. I would not ordinarily advise a woman to deliberately sit beyond her husband's reach in public—but in your case I will make an exception.

DEAR ABBY: I've got a problem that beats all. I am 32 years old, divorced, with two children.

My mother won't let me go out with men. She says it's disgraceful for a divorced woman to be seen with men. (My mother is a widow and I live with her.)

I can't stay in the house 24 hours a day. I'll go mad! It has been like this for four years. What can I do? Sign me

A "PRISONER."

DEAR "PRISONER": I don't know what your financial circumstances are, but there must be a way for you to leave your mother's bed and board and make a life of your own. You may have to make some material sacrifices, but it's preferable to being a prisoner. If you can't see this, at age 32, stay where you are. Your freedom might bring you more problems than your restrictions.

DEAR ABBY: I am 15 and I like this boy named Ricky, but he likes me only as a friend and that isn't what I want. I want him to like me as a girl friend. Ricky likes another girl right now as a girl friend but she isn't at all cute, makes average grades, has long hair (that's usually greasy) and everybody says she doesn't have as good a personality as I have. Besides that, she tries to act sexy. Who do you think deserves him? And how can I get him away from her?

SECOND FIDDLE.

DEAR SECOND FIDDLE: Regardless of who "deserves" him, the other girl has him, so be satisfied with second fiddle. (At least you're part of the orchestra.) And don't knock the competition or you'll never get a "beau."

Everybody has a problem. What's yours? For a personal reply write to Abby, Box 69700, Los Angeles, Calif., 90069, and enclose a stamped, self-addressed envelope.

For Abby's new booklet, "What Teen-agers Want to Know," send $1 to Abby, Box 69700, Los Angeles, Calif., 90069.

CLUB CALENDAR

Annual dinner meeting, St. Joseph's School of Nursing Alumnae, Saturday. Registrations at 5:30 p.m. For registrations phone Mrs. J. Johnston at 382-4740.

Fur Storage at Scuby furs ltd.
385-4361
911 Gov't.

KNITTERS
Just In From Italy
BRUSHED MOHAIR
Only 45¢ per oz.
VICTORIA YARN BARN
849 FORT STREET 385-9841

Hand Loom
IN CENTENNIAL SQUARE
ARAN WOOL
Scoured and Oiled
384-1011

EATON'S

UNMASK YOUR BEAUTY!
Let our world famous Kree Dermatron Method of Electrolysis remove all unwanted hair from face, arms, legs . . . *permanently!*
There's no charge for consultation. Do come in!
Beauty Salon, Fifth Floor

In Our 65th Year
Saba Bros Limited
1130 Douglas Street
Phone 384-0561

Saba's
There is nothing finer than a
Seersucker Suit
for summer days ahead!
We have a dazzling collection . . . marvellous Arnel seersucker suits, in four styles, that keep their crisp, smooth look all day long while travelling through summer. Their simple, yet pleasing lines are a pleasure to accessorize. Stripes and checks in Powder Blue, Navy, Willow Green, Brown, Aqua, Lime, Gold, Toffee, Grey, Lemon, Pink and Black . . . all in combination with white. Sizes 10 to 18.
45.00
At all 4 Saba stores
CHARGE IT — new accounts opened in minutes!

BE WISE . . . IT PAYS TO ADVERTISE!

EATON'S Beauty Salon

the prettiest way to look this season starts with the new
FINESSE PERMANENT
by Helene Curtis
Imagine, your hair . . . a shining flurry of curls, nourished by super rich protein — . . . strengthened by a secret ingredient that gives hair added body, and unequalled styling power! It's all in the super formula of the new Finesse duchess wave. Charge it! And do hurry!
Appointments are not always necessary
Beauty Salon, Fifth Floor, Dial 382-7141

PAGE DRY CLEANING SPECIALS
LADIES' AND MEN'S SUITS (plain only)
LADIES' AND MEN'S O'COATS (plain only)
1.69 each
SLEEPING BAGS 1.99 each
Page THE CLEANER
382-9191
CALL OFFICES OPEN 7 A.M. TO 6 P.M.
★ 2929 DOUGLAS STREET ★ 3108 SHELBOURNE STREET
★ FAIRFIELD SHOPPING PLAZA ★ 3172 DOUGLAS STREET
★ 2519 ESTEVAN AVENUE ★ 2201 OAK BAY AVENUE
★ 2865-A FOUL BAY ROAD
FREE PICK UP and DELIVERY

Women

Women's Editor Pat Dufour

TWO-DAY CONVENTION ENDS TODAY

More than 200 delegates are in Victoria to attend a two-day convention of the British Columbia Chapter of the PEO Sisterhood. Seen here, left to right, are Mrs. Morton Miller, Vancouver, provincial president; convention chairman Mrs. Daryl Elford;. Mrs. Robert F. Griffith, Grand Forks, North Dakota, representative of Supreme Chapter, and Mrs. B. Varcoe, provincial second vice-president. (Bill Halkett photo.)

Business and Professional Clubs Hold Seminar on Roles of Women

A seminar on Women's Leadership Roles was a highlight of the 20th annual provincial conference of the Business and Professional Women's Clubs of B.C. and the Yukon Territories, held at Pinewoods Lodge in Manning Park over the holiday weekend.

Mrs. Elizabeth Aulin of Kamloops presided. One hundred delegates attended.

Mrs. Margaret Campbell of Vancouver, past national president, was moderator of the seminar, and participants were Mrs. Patricia Jordan, MLA; Mrs. Eileen Dailly, MLA, Miss Adelaide Evans of Penticton and Mrs. Nell Horth of Sidney.

Miss Evans spoke of the work of Business and Professional clubs, their contributions to national and provincial governments, and especially their suggestions to improve legislation which affects women.

She urged clubwomen to take part in community affairs, especially in educational fields. She challenged women to keep pace with the changing world, be effective in work on behalf of women, meet new ideas and changing procedures, and plan for a future that provides participation and leadership in all phases of Canadian life.

Mrs. Jordan and Mrs. Dailly spoke of their participation and their particular interests in political life. Both chose a life dedicated to serving a wider field of interests than those of their own family sphere.

Mrs. Horth discussed women's role in municipal aspects of civil life. She spoke of the role of pressure groups, and of the need to distinguish between those with selfish interests and those genuinely concerned with the needs of the municipality.

Municipal policies, she said, must be divorced from party politics.

Under the chairmanship of Miss Elizabeth Forbes of Victoria, a study of the various clauses in the Declaration of Human Rights was recommended to the 25 clubs. It was suggested that resolutions be drawn up for presentation to the 1969 gathering.

During discussion of the 1968 International Year of Human Rights designated by the United Nations, it was decided that seminars in regional club districts would be a means of educating not only members but the community as well.

It was suggested that in the field of work there should be a standardization of jobs so that applicants, either male or female, could be judged on their ability to fill the position.

Mrs. Phoebe Noble, assistant professor of mathematics at the University of Victoria, was guest speaker at the banquet. She spoke on Canadian Women Tomorrow, emphasizing that women must be willing to advance in a rapidly changing world. Women cannot afford to sit back, but must learn to think progressively, she said.

Newly elected officers for the 1968-69 Board were Miss Ruth Adams of Victoria, president; Mrs. Lois Haggen, Grand Forks, first vice-president; Miss Margaret Hansen, Vancouver, second vice-president; Mrs. M. Laughlin, Victoria, secretary, and Mrs. K. Fleming, Victoria, treasurer.

It was decided to hold the 1969 conference at Williams Lake.

Attending from Victoria, Oak Bay and Sidney clubs were Miss Ruth Adams, Miss Elizabeth Forbes, Miss Elizabeth Clement, Mrs. Bessie Ward, Miss Flossie Lawrence, Miss Irmgard McMaster, Mrs. Sally Hammill, Mrs. M. Laughlin, Mrs. Barbara Miskiman, Mrs. Enid Webster, Mrs. Lillian Wright, Mrs. Beryl Davidson, Mrs. Geraldine Simpson, Miss Margaret Mahoney, Mrs. Nell Horth, Mrs. Marjorie Smith and Mrs. Dorothy Kynaston.

St. John Ambulance

Monday: No meetings.

Tuesday: N-D No. 176 examinations at 7:30 p.m., Miss T. Hopkins, divisional superintendent.

Wednesday: Cadet groups Nos. 1, 2 and 3 at 3:30 p.m., Mrs. T. Halme, cadet superintendent, and Mrs. C. Rife, RN, cadet nursing officer. Cadet group No. 4 at 6 p.m., Carla Beckett in charge. N-D No. 427 at 7 p.m., practise.

Thursday: — A-D No. 65 at 8 p.m., H. S. Croll, divisional superintendent (A).

Of Personal Interest

OFF TO PENTICTON

His Honor the Lieutenant-Governor and Mrs. George R. Pearkes will fly to Penticton on Sunday. That evening, His Honor, as grand president of the Royal Canadian Legion, will open the dominion convention, to be held in the interior city.

Membership Tea

Executive members assisted convener Mrs. P. Hartnell when a membership tea of the Catholic Women's League was held in the parish hall of St. Andrew's Cathedral. The head table was centred with white candles in silver candelabra and an antique silver bowl, filled with an arrangement of colorful tulips and bridal wreath. The hall was decorated with baskets of geraniums and fuchsias. Mrs. J. Paterson sang two solos. Honor guests were Bishop Remi J. de Roo, Msgr. M. O'Connell, Fr. P. Quigley and Rev. Sister Theodoric of St. Ann's Academy.

90th Birthday

A luncheon was held Sunday in the Ingraham Hotel to celebrate the 90th birthday of Mr. John MacDonald, 2557 Vancouver Street. The luncheon was arranged by his brother, Mr. Murdoch MacDonald, and their niece, Mrs. J. A. Baxter, who acted as hostess. Also present were Capt. Charles Wilson, Major James Dewar, Pipe-Major Peter George and Mrs. George, Mr. and Mrs. F. Bertram and Mr. A. J. MacCreadie of California. Capt. Wilson piped in the honor guest. After the luncheon the guests were entertained in the MacDonald home. Pipe-Major Peter George played the pipes.

Poses Problems for Models

NEW YORK (AP) — Are females sexier when they are wrapped or unwrapped?

Rudi Gernreich who started a trend toward leaving part of them unwrapped, has tied up pretty packages for fall.

Indeed, some of his models got so strung up in his five-to-six-foot multi-colored laces that they were late making appearances in the California designer's knitwear collection show for buyers this week.

Wearing tights and tunics, they were tied up from toe to thigh, and again from their hipbones to their clavicles.

Zippers are quicker, as Gernreich later demonstrated. He unzipped diagonally around and around like a barber pole on a brown tunic while it disintegrated on its pretty wearer.

Himself decked out like Superman in a belted black knit tunic that zippered down the left sleeve, along with gold-bottom slacks, Gernreich conceded that his collection was more sexual than womanly.

For the most part, it consisted of the same kind of tunic and clinging belled pants he wore, but with frills at the neck and the sleeves to distinguish the hers from him. Actually, there could not have been any doubt about the hers because the models wore few underpinnings and, as admirers of sweater girls know, knits stick to the facts.

Montague BRIDGMAN Ltd.
China · Crystal · Gifts
811 Government St. Phone EV3-0827

A Touch of Summer with Fabrics From
London Silk
3 Floors of Fashion Fabrics
1439 DOUGLAS 382-1125

the Bay

WHAT A BEAUTIFUL BUY!

Imported 100% human-hair HANDMADE
Coif FASHIONS®
You have expert fitting and styling plus wig case and block! Fashion hair pieces and lustrous, luxurious wigs . . . with superb styling possibilities . . . in a wide range of shades. Hurry in! No charge for consultation with our wig experts.
Hudson's Bay Company
INCORPORATED 2ND MAY 1670
The BAY, beauty salon, 2nd

DAVID M. BROWN
Watchmaker and Jeweller
Fast service on watch, clock and jewellery repairs
652 FISGARD ST.
Just down from "The Bay"
Phone 382-8813

Terrific Savings in Our Great May Sale

As always, a Mary Constance Sale features quality merchandise from regular stock at substantial savings . . .

COATS—24 Only
Including three better imported wool ensembles in sizes 11, 12 and 16.
¼ TO ⅓ OFF
Sale Priced from $35.00

Imported Knit
SUITS AND DRESSES
37 only, sizes 9 to 16.
¼ TO ⅓ OFF
Sale Priced from $50.00

DRESSES Casual, afternoon and cocktail styles in a wide variety of summer fabrics and colors. Sizes 5-18 and half sizes.
UP TO ½ OFF

May Days are SALE DAYS at Mary Constance
Mary Constance
OPEN ALL DAY WEDNESDAY
784 FORT STREET 383-4932

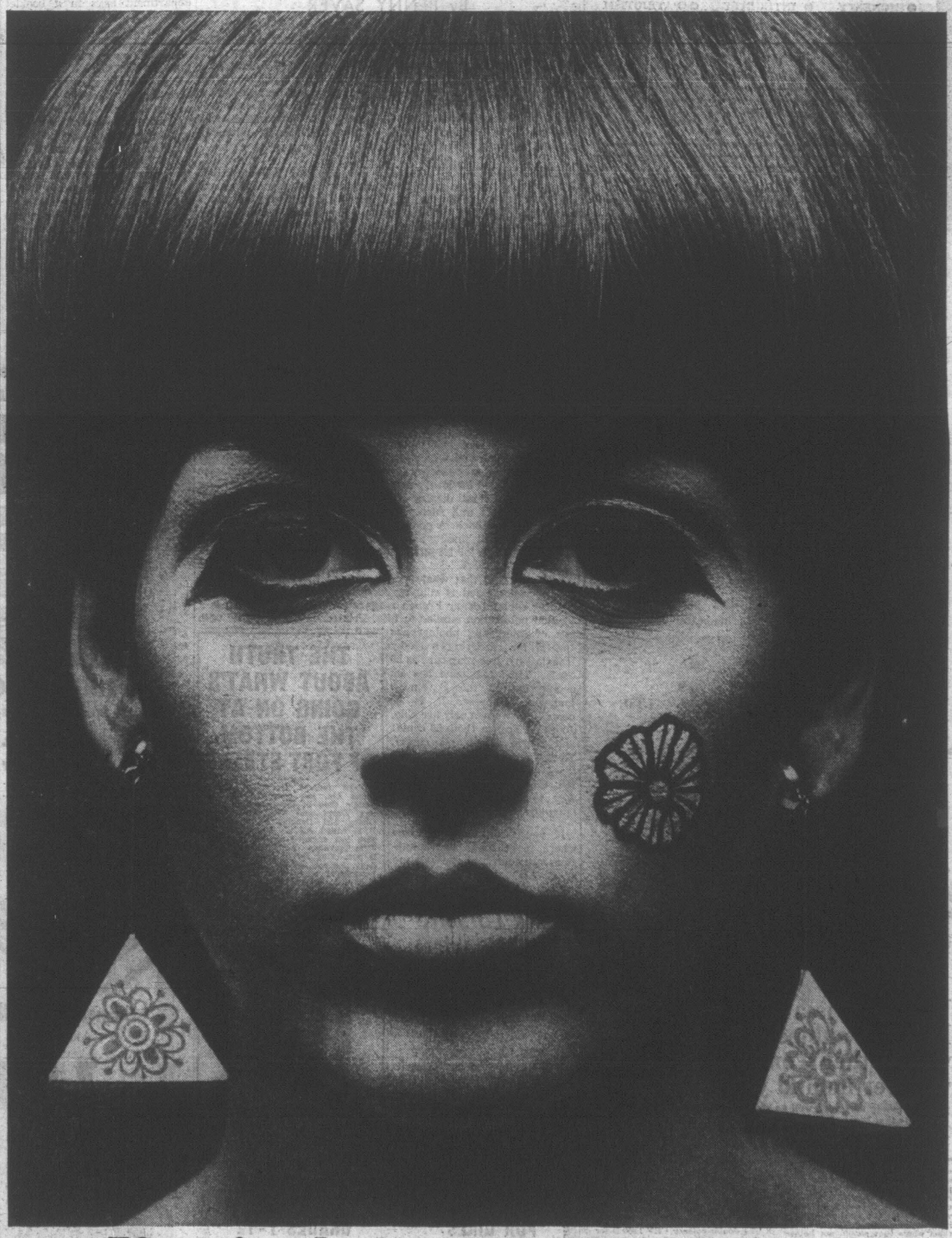

If you're daring enough to wear it, Cunninghams has it.

She swings.
How she looks turns her on and keeps her spirits up.
The purple lipstick. The wide-eyed Twiggy look. The long slender finger nails. The hair piece and the painted flowered cheek are all in Vogue.
And so is Cunninghams.
If it's new, we have it. And a few new things that aren't in Vogue as yet, but soon will be.
At Cunninghams, we carry most of the famous names in cosmetics. (Names like Revlon, Yardley, DuBarry, Shulton, Max Factor, Clairol, Elizabeth Arden and many more.)
And it isn't hard to find New York, Paris, London or Rome right on our counter tops. Waiting to help you look great and smell delicious.
We have something for every woman who wants to be more of a woman.
If you'd like help choosing the right cosmetics, we'll look after you. Our trained cosmetician knows what goes with what. She knows what's happening as they say.
And knows how to wear it.
So why don't you climb out of your shell. Or swing a little.
See it. Smell it. Wear it.
Be daring. We are.
AT CUNNINGHAMS WE CARE

HAWAIIAN VILLAGE
Beauty Salon

Miss Sandra

Now Under New Management

Miss Sandra and Miss Sharon offer a total of 12 years' styling experience.

They invite you to step out in style this summer with the new easy-to-care-for 'Curly Look.'

Open Monday thru Saturday, 8:30 - 6:00
Friday 'til 9:00

Miss Sharon

Appointments 479-6522
654 W. Burnside Rd.

Commissioner Off to Meet

Mrs. A. B. Garrison, Lady Douglas Division Commissioner for Guides, left Victoria on Friday, en route to Winnipeg where she will attend a national guide commissioners' conference from Sunday until next Friday. Every province will be represented, with 90 commissioners attending.

The sessions will be held in the University of Winnipeg's Riddell Hall with the theme being "Commissioners in the Community." Dr. Alan B. Thomas, director of the Canadian Association for Adult Education, is conference consultant.

Mrs. K. B. Clydsale, national chief commissioner, will preside at the annual meeting of the Girl Guides of Canada, to be held Friday. All conference delegates will attend, as well as provincial representatives and observers.

F. W. Wilkes of Ladner is conference chairman. Representatives from British Columbia include provincial commissioner Mrs. C. E. C. Stewart; deputy provincial commissioners Mrs. H. F. Hyson and Mrs. A. E. Ruegg, and provincial training commissioner E. W. Parrott.

While in Winnipeg, delegates will attend a reception at Government House, a provincial government dinner and a luncheon hosted by the city of Winnipeg.

UNIVERSITY GRADUATES HONORED AT PARTY

This is the big weekend for graduates of the University of Victoria with several parties arranged to honor this year's graduating class. Seen at a reception given Friday by the University Women's Club of Victoria are, left to right, graduates Miss Beverly A. Bacon, Mrs. Lynne M. Johanes on, Miss Diane Lawson and Mrs. May Lou-Poy. (Irving Strickland.)

New Flag to Be Presented

A British Columbia flag will be presented by a member of the provincial cabinet when the annual church service for members of the Women's Auxiliary to the Veterans' Hospital is held in the hospital chapel Sunday at 10 a.m.

The flag will be placed beside the memorial window "From Whence They Came." Padre Douglas Kendell will conduct the services with Dr. W. L. Coke and Brigadier J. S. Adam reading the lesson and the psalm respectively. Miss Jill Paver will be soloist. The service is open to the pu[illegible]

Don't Move - Improve

MAKE YOUR HOME IMPROVEMENT DREAM COME TRUE
Why Wait; MODERNIZE KITCHEN & BATHS Add a Room
Marcus·Askew CONSTRUCTION LTD.
383-5480 • 1808 COOK ST.

ENROLL NOW in CHRISTIAN SCHOOLS

Enroll your children now in a school which co-operates with you in educating them and in training them to reverence God in every aspect of life. High scholastic standard. (B.C. curriculum).

● HONESTY ● INTEGRITY ● PATRIOTISM

Interdenominational

CHRISTIAN ELEMENTARY SCHOOL
2639 Victor St. Telephone 384-9633
Grades 1-7—Boys and Girls

CALVIN CHRISTIAN SCHOOL
661 Agnes St. Telephone 479-1553
Grades 1-7—Boys and Girls

CHRISTIAN HIGH SCHOOL
3281 Harriett Rd. Telephone 384-0639
Grades 8, 9, 10

RENT-A-TUX From P.&S.

Why be uncomfortable and unhappy about your appearance? On formal occasions, wear a Tuxedo and accessories that REALLY fit . . . really suit YOU! Tuxedo or Dinner Jacket and Cummerbund, $10. Shirt, Tie, Studs and Links, $2. Complete rentals for all male members of wedding party, including ring-bearer and junior ushers.

Feel Better Fast!

Price & Smith LTD.
652 Yates St. 25 paces from Douglas 384-4721

Your Age is a Favorite subject, when other women whisper behind your back.

The gossip may very well go something like this: "Isn't it a pity that Marge has let herself get so fat?" Then followed by, "What a shame! Marge has so many lines in her face she looks like Whistler's mother."

Those facial lines are easy to cope with; easier than getting rid of fat, and smoothing away age lines is now comparatively fast. Recent work in the highly specialized field of skin physiology has made it possible for many women to smooth their facial lines into relative obscurity. They can park them where they should not bother them for a long, long time if ever again.

2nd Debut is a radical departure from the oily creams and lotions that have been the basis of skin care during the past century. It is a scientific development based in the demonstrable fact that skin's appearance ages through dryness, and that the oiliest skin can also be the driest. *2nd Debut* demonstrates to women of all ages that dryness can be relieved continuously and varying degrees of youthful appearance re-established by maintaining the water balance of skin's stratum corneum at normally required levels.

As contained in the emulsion *2nd Debut*, the control-ingredient (known as CEF) need only to be applied to the surface of facial skin. The water-moisture level of the stratum corneum automatically rises. Progressively, the skin's surface appears smoother and more youthful as lines become less evident and some completely disappear. Those around the eyes, the nose and mouth are usually among those that respond earliest to regular nightly applications of *2nd Debut*. The tone of the entire face and neck is at once lifted and given the appearance of fresher form as you progress in this course in youth renewal. From that point on, occasional applications of *2nd Debut* with its rich CEF 600 content help facial freshness to remain and facial smoothness to continue to replace those insidious premature age lines that plagued you before your friendship with *2nd Debut* began.

2nd Debut is made in two potencies. One contains CEF 600 and is for the women with early worries; that is, for the woman under 40.

The double-potency CEF 1200 is for the face over forty; or for the impatient lady who wants visible results without delay or for you if your facial lines are deep. It smooths age lines faster.

To prepare your skin to receive CEF there is *2nd Debut* Liquid Cleanser. Its application is different, for it is to be applied in a thin layer over your face and throat. Then rinsed off with cool water. Now your skin is clear, and clean. Really clean!

2nd Debut Liquid Makeup (with CEF 600) is probably the most covering make-up in all the world. Imparts a flattering, flat matte finish and hides most blemishes completely. Moisturizes, too, with CEF 600. Six shades.

Finally *2nd Debut* Body & Hand Lotion (with CEF 600) imparts a feeling of luxury to the body that makes you regard yourself with extra importance. And its CEF 600 richness quickly defeats the cause of hands chapping. This is a dual-purpose balm. Money Back Guarantee on all *2nd Debut* Products.

2nd Début WITH CEF 600 and NEW CEF 1200

SHOPPING GUIDE

World Wide Recipes In Pocket Cookbooks

By PENNY SAVER

I have found a fascinating cookbook—actually a set of cookbooks. Now, I don't want to seem obsessed with cooking and cooking accessories by discussing them for the third day in a row, but I am so enthusiastic that I just can't wait. I discovered this exciting collection of recipes when I dropped into a book store to look for a pocketbook that one of the children needed for school. I had found the book I was looking for and was just browsing when I came across a boxed set of four pocketbooks entitled "The Wonderful World of Cookery." Being naturally curious, I took a peek inside.

The more I leafed through the books the more I thought that the pocketbooks were a wonderful idea for the kitchen. They are light and easy to handle in a hurry. Moreover, they don't discourage you from sitting down in a free moment and reading new and exciting recipes to see if they would suit your family's tastes the way a heavy cookbook often does. The four books deal with the recipes of the Far and Near East, the Caribbean, Latin America, northern Europe, the British Isles, Italy, France and Spain. Each is a different color for quick, accurate grabbing. Inside there is a table of contents clearly arranged as to the kinds of recipes—soups, sandwiches and so forth. The recipes themselves are clearly set out in a good-sized type. This set of four books is $2.95.

'Greenhorns' Become 'Greenthumbs'

My fondest wish has been granted. There is a book just made for the Victoria gardener. I don't know how I have missed seeing this volume before as it is in the third edition, but it tells me everything I should need to know to solve my gardening problems. This book is called "The Pacific Gardener" by A. R. Willis. It is designed with the Northwest gardener in mind and gives information on when to plant, spray and harvest, the fertilizers needed for local soils, native plants, patio planting, how to keep a good floral display—it even describes the components of gardening, tools and such. Even an amateur like myself can understand this book. A good size for handling, this $4.50 volume has a plastic coil binding and a heavy plasticized paper cover. It is sturdy enough for frequent reference.

Do you find that whatever mastery of the French language you ever possessed is slipping away? Why not keep it safe by reading contemporary French magazines? The Paris Match is a French publication similar to Life. Printed on glossy paper with lots of interesting photographs (useful for clarifying a shaky translation), this magazine is 50 cents. Time magazine has its counterpart in the French magazine Express. It is 60 cents. For women only are Elle, Jours de France (both 50 cents) and Marie Claire (35 cents). These are filled with fashion news and views straight from the Continent. An interesting way to keep up that second language.

If you would like to know where these books and magazines are found, please call me at 382-3131.

Kisses To Solve Traffic Problem

PITTSBURGH (AP) — The Pittsburgh engineer for the state highways department has come up with a romantic touch to help solve the city's traffic problems.

William S. Stephens suggests a plan called kiss and ride. Wives, he says, could drop off their husbands, kiss them and take the car back home.

THE TRUTH ABOUT WHAT'S GOING ON AT THE BOTTOM OF FORT STREET

Without fanfare Grenadier Enterprises Ltd. has converted the Old Pacific Club at the corner of Fort and Wharf into Victoria's newest Dining and Dancing establishment. It is called A.J.'s. Manager Tony Else has engaged well known chef John Trakadas. A full Dinner Menu is now being served from 5:00 p.m. daily, except Sunday. A smaller, Late Night Menu is available from 11:00 p.m. Dancing begins after 9:00 o'clock. Music by Valdy, Doug Shumka, Denis Schenk and Bill Pick. A.J.'s is now open nightly until 2:00 a.m., except Saturday when the closing hour is Midnight. For reservations and information, phone 383-4131.

AJ

(This Is An Advertisement)

Labor Force Count Shows Sharp Rise

OTTAWA (CP) — One of three women were in the Canadian labor force in 1967, compared with more than three out of four men, the women's bureau of the federal labor department says in a booklet just made public.

The number of employed women in 1967 was just under 2,300,000 compared with 1,400,000 in 1957.

The female percentage increase was "in sharp contrast" with a 17 per cent increase in the number of men employed, and an increase of about 29 per cent in total numbers of employed persons in Canada over the same 10-year period.

A much greater proportion of women worked part-time.

The Canadian population remained almost equally balanced between man and women during the decade. But the proportion of women in the labor force to total females in the population rose by eight per centage points, whereas the proportion of men declined by almost five.

CALL "T.T.S." FOR PARTS AND SERVICE 385-6783

Authorized Parts and Service Depot for Moffat Appliances

TELE-TECH SERVICES LTD.
1202 WHARF ST.
385-6783

Dean Heights Beauty Salon
Serving Saanich and Oak Bay - Lo[illegible]wne Area
Introducing: THE CHAMPAGNE PERM
for Today's Bubbly, Bouncy Styles with a Champagne Sparkle
PHONE 383-2880 FOR APPOINTMENT
2377 Foul Bay Road CLOSED MONDAYS
Unlimited, Unrestricted Parking

DISPENSING OPTICIANS Rx

Sunny Days Ahead

Sunny days call for Tone Rays. Have your prescription for glasses made up in the glare protecting "Tone-Ray" lenses and really enjoy the sun. We have most attractive frames.

Prescription Optical

FOUR OFFICES TO SERVE YOU
Where Prices Are Always Reasonable

FOR "GRAD DANCE CORSAGES"—YOU CAN GIVE HER A FRESH ORCHID AND HAVE MONEY LEFT OVER IF YOU BUY IT AT

BAILEY FLOWERS --- BAILEY ORCHIDS
FLORISTS GROWERS
1055 TRANS-CANADA HIGHWAY, PORTAGE INLET, ENTRANCE GRANGE RD.
OPEN DAILY 8 A.M. - 10 P.M.; SUNDAYS, 1 'TIL 10 P.M. PHONE 479-1777
Mr. Bailey Will Personally Deliver Your Corsage or Flowers
Just Phone-and Say "Charge It"
VICTORIA'S ONLY FLORIST OPEN NITES AND SUNDAY
USING REFRIGERATED DELIVERY SERVICE

NORFOLK HOUSE SCHOOL
FOR GIRLS GRADES 1 - 12

Classes 22 and under permit emphasis on the development of good study habits.
Academic program offers wide choice of electives in Languages and Science.
Art, Music and Drama provide fine arts options.
Physical education is a vital part of the program for every grade.

Telephone for an appointment or a prospectus.

A. Winifred Scott, B.Sc., Headmistress

801 Bank St., Victoria, B.C. 384-3676

KRESGE'S

Managers Linen Sale

18" x 18"
PRINT CUSHIONS
Reg. Kresge Price 98¢ Special 73¢
Foam filled terrace cushions in gaily assorted stripes, floral and novelty prints.

STRIPED TOWEL ENSEMBLE

	Reg.	Kresge Special
22" x 42" BATH TOWEL	98¢	68c
15" x 25" BATH TOWEL	49¢	38c
PKG. OF 6 FACE CLOTHS	1.14	88c

Choose from Cerise, Blue, Gold, Green and Lilac.

Terry TEA TOWELS
Reg. Kresge Price 73¢ ea. Special 2 for 97¢
18" x 30" terry towels, printed in bright kitchen designs.

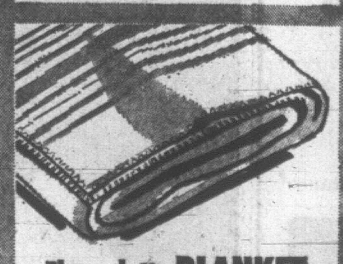

Flannelette BLANKET
Kresge Value 1.99
70" x 90" cotton flannelette blankets have whipped ends. Choose from borders of Pink or Blue.

COTTON STRIPE TEA TOWELS
Reg. Kresge 39¢ ea. Special 3 for 97¢

SHREDDED FOAM PILLOW
Price 1.98 Special 1.57

LOUNGE PILLOWS
Reg. Kresge Price 1.49 Special 1.17
Several fabrics are available in a wide selection of colours and prints.

BATH MAT SET
Reg. Kresge Price 2.98 Special 2.37
24" x 36" chenille bath mat has non-slip Latex backing, and matching lid cover. Choose from a wide selection of solid shades.

CORONET WHITE COTTON
Sheets & Pillowcases

	Reg.	Kresge Special
PILLOW CASES	97¢	83¢
63" x 100" SINGLE SHEET	2.17	1.83
72" x 100" TWIN SHEET	2.47	2.23
81" x 100" DOUBLE SHEET	2.77	2.33
39" x 75" TWIN FITTED	2.17	1.83
54" x 75" DOUBLE FITTED	2.17	1.93

FOAM RUBBER MAT
Reg. Kresge Price 1.00 Special Kresge Value 88¢
Fabrimat cotton scatter mat has skid resistant foam rubber base. Measures 18" x 30".

Vinyl Bamboo Cafe Curtains
Choose from assorted colors .. 1.99

RICE STRAW RUGS
Kresge Value
27" x 54" 98¢
48" x 84" 2.77
Choose from assorted colours.

SATISFACTION GUARANTEED OR MONEY CHEERFULLY REFUNDED

YOU'LL GET BETTER SERVICE

Vacuum cleaners, floor polishers, all small appliances. Expert knowledge and advice without obligation. All leading brands. No better prices anywhere! Money-back warranty on all purchases, new or used, plus personal service!

AT A.B.C. Electric — Appliance Parts & Service Specialists

A. B. C. ELECTRIC

821 Fort Street 382-7221

PRINCESS VICKIE
Hair Designed by Josef Carlson

This year, as always—

"Miss Victoria Contestants" hair designs were created by the artists at

MAISON GEORGES COIFFURES LTD.

669 FORT 388-5585

726 HUMBOLDT 388-4532

HAVE YOU DECIDED?

For 60 years **ST. MARGARET'S SCHOOL** has been producing well disciplined, happy and competent graduates.

Give your Daughter the benefit of the special advantages offered by **ST. MARGARET'S SCHOOL.**

Applications now being considered for all grades.

MONTHLY FEES (10 Mon. Only)
Kindergarten, $30
Other Grades from $40

Department of Education curriculum followed from Kindergarten to University entrance.

FOR DETAILS telephone the SECRETARY
383-3013

VICTORIA YM-YWCA

LADIES' SWIM CLASSES

8-Lesson Course; complete in JUNE
MONDAY and WEDNESDAYS
—Commencing Monday, June 3rd
—Register at the main desk

NON-MEMBER FEE—$8.00 FULL MEMBER FEE—$5.00

SWIM INSTRUCTION—ALL LEVELS TAUGHT

Morning Classes

1. Mother and Tot ..... 9:30 a.m. to 10:45 a.m.
2. Ladies Non-swimmers and Beginners ..... 10:00 a.m. to 10:45 a.m.
3. Advanced Beginners ..... 10:00 a.m. to 10:45 a.m.
4. Stroke Improvement ..... 10:00 a.m. to 10:45 a.m. (and Adv. Beg. in deep water)

Evening Classes

5. Non-Swimmer ..... 8:00 p.m. to 8:45 p.m.
6. Advanced Beginner ..... 8:00 p.m. to 8:45 p.m.
7. Beginner ..... 8:45 p.m. to 9:30 p.m.
8. Stroke Improvement ..... 8:45 p.m. to 9:30 p.m. (and Adv. Beg. in deep water)

Similar Courses Available in July and August—
Please inquire at main desk.

House of Beauty

INTERNATIONAL Coiffures LTD. by William Kapteyn

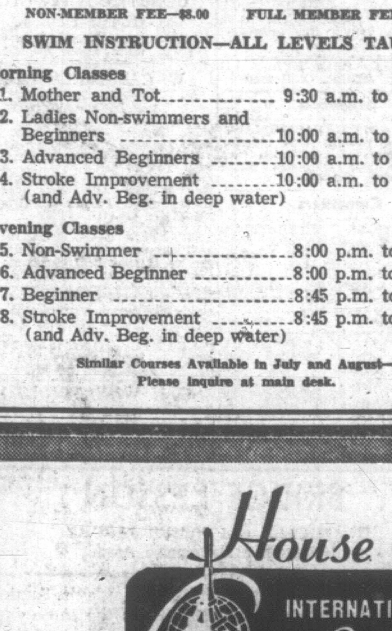

Mr. William Kapteyn Welcomes

MR. CLIFF—a well known award winning stylist with many years experience in Canada's leading salons to his credit. He has gained much fame. Mr. Cliff has held his own TV programmes in the East to introduce the latest fashions in hair styling and will continue to use his creative abilities in pleasing the ladies of Victoria.

Mr. Cliff wishes to extend a personal invitation to his many customers and friends to visit him at his new location, the House of Beauty—Victoria's most modern and up-to-date salon.

OPEN THURS. AND FRI. TILL 9 P.M.

1949 FORT ST. (Corner of Fort and Foul Bay)

386-7322 386-7331

Any Color Acceptable So Long as It's White

OTTAWA (CP) — A human rights investigator testifed before a board of inquiry Thursday that Ottawa landlady Laura O'Brien told him she had nothing against Negroes but had added: "They are filthy, you know."

Herbert Sohn, assistant director of the Ontario Human Rights Commission, also said Mrs. O'Brien denied discriminating against West Indian Monica Mitchell, 27, a registered nurse, and insisted that "darkies" were good people.

However, Mrs. O'Brien had mentioned that she had been beaten up by a Negro tenant.

The board of inquiry, which adjourned indefinitely after hearing a number of witnesses, was ordered following two complaints of discrimination lodged by Miss Mitchell after she answered a classified ad of Mr. and Mrs. John O'Brien last November offering "two bright rooms" for rent.

Miss Mitchell alleged that she had been refused the rooms because of her race and color.

MONICA MITCHELL
... rooms refused

She said she was told Nov. 5 that the rooms were rented. Less than an hour before, her sister-in-law had been told they weren't. Two friends, who said they had called a couple of days later, testified that they also were told the rooms were still available.

A fine point in the case is the type of dwelling involved. Under the legislation, it is an offence to deny occupancy of "any commercial unit or any self-contained dwelling unit" for reasons of race, creed, color, nationality, ancestry or place of origin.

Professor Walter Tarnopolsky of Toronto, the one-man board, and the lawyers visited the three-storey O'Brien residence to see whether the rented portion fell under the heading "self-contained dwelling unit."

A lawyer produced a doctor's certificate saying Mrs. O'Brien was unable to attend because of surgery. John G. Dunlap, the lawyer, added that Mrs. O'Brien also was suffering from "some sort of nervous disorder" irritated by the case.

The O'Briens have a teenage daughter.

Miss Mitchell came to Canada from St. George's, Grenada, 16 months ago.

Bursary Helps Pay La Maison Fees

Owen Goudie is 17 years old, an Indian student at Elizabeth Fisher High School at Glen Lake who is determined to go to university.

This year he is in Grade 10 and taking two mathematics courses in one so he can qualify for the school's academic program.

His work is going well and much of it he does on his own, vice-principal Don Kerley said today.

But a switch in school subjects still leaves Owen short on French instruction. To make this up he hopes to attend La Maison Francaise, a French-language centre operated by the University of Victoria during the summer.

Courses run from July 2 to Aug. 16 and most students live in residence in a setting which encourages them to speak and think in French. Faculty and staff are drawn from Laval University at Quebec City.

The university has granted Owen a $100 bursary to help pay his way. Teachers at his school are collecting more and hope to match the bursary, said Mr. Kerley.

There will be 60 students, from high school to retirement age, at La Maison this summer compared to 45 last year.

Eight Victoria residents are among 13 students sharing $1,100 in bursaries. Financial aid ranges from $35 to $125.

Local winners include university students Julie Rae Goodwin, Gillian Haines, Ralph Sarkonak and Kathleen Thurston, high school students Margaret Bell and Roy Watson, newspaperman Paul Williamson and Joseph Haegert, a retired civil servant who has taken courses at the centre for the past two summers.

Owen Goudie is one of five students from other centres receiving bursaries.

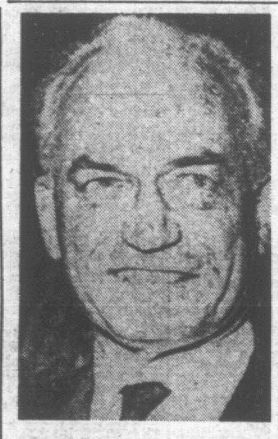

LIBEL AWARD of $75,000 was won Friday by Barry Goldwater in his action over a 1964 article in Fact magazine that said he was psychologically unfit to be president of the U.S. The New York jury deliberated 12 hours before returning the verdict against the now defunct publication.

Advertisement

Youthful Beauty

From the early twenties, bedtime massage with a vitalizing night cream is ideal for softening traces of surface skin dryness and tiny lines. Apply Olay vitalizing night cream to cheeks, forehead, and throat and coax it into the skin with light, upward moulding strokes, then remove with a tissue. Such care will encourage complexion loveliness.

. . . Margaret Merril.

One Day in Jail For Taking $30

A woman with eight children was sentenced to one day in jail Friday for stealing from her friend.

Patricia Martin, 1809 Chambers, pleaded guilty to taking $30 from a friend's house May 6 while using her phone.

Magistrate Ostler said Mrs. Martin should be thoroughly ashamed of her actions.

She was also placed on a $250 one-year good behavior bond.

More History Teaching Urged By Speakers

Young people must be made aware of their heritage, Mayor Hugh Stephen told the annual convention of the B.C. Historical Society at the McPherson Theatre Friday.

"When a nation disappears from the pages of history, it is because the people have forgotten where they come from," he said.

A heritage was something like a bank which new generations could draw from in time of need — to continue building a stable and civilized society, he said.

But the mayor added that a recognition of a historic heritage is sterile unless the demands of contemporary society are acknowledged and met.

This city had this in mind in its plans to revitalize its waterfront, he said.

"While the water and harbor served the tall ships of the 19th century, new vital uses for this historic location can make equal contribution to the different society of today," he stated.

The convention opened Thursday with a meeting at the Maritime Museum and an address by director Col. J. W. D. Symons.

About 70 delegates from all parts of the province are attending — many from Vancouver and the interior.

Mrs. Mable E. Jordon, president, expressed the hope that the new centennial museum would be integrated into the provincial educational system — a policy adopted by other provinces.

"A museum is primarily an educational institution — not a tourist attraction," she pointed out.

She felt more should be done to teach B.C. history in schools.

Berry Andrews, president of the Victoria branch, said plans for touring the new centennial museum and holding sessions in its auditorium had been cancelled.

"Contractors fear that it would involve 'risks' as the building is not yet completed," he explained.

City archivist A. Helmcken spoke on the "Civic Precincts in Retrospect."

He also arranged for a display in the city hall of one of the finest collections of historical photographs.

Tartan to Include Refund in Beer Case

VANCOUVER (CP) — Ben Ginter, owner of Tartan Breweries Ltd. of Prince George, said Thursday 10-cent refunds will be included next week in all cases of Tartan canned beer sold in British Columbia.

"If Mr. Bonner's government can refund part of people's property taxes, we can refund some of their beer costs," he said in a telephone interview from Winnipeg.

He was referring to a B.C. cabinet order which recently increased the price of canned beer to $2.73 for a 12-can case compared with the $2.63 for 12 bottles of beer.

Mr. Ginter said at the time his brewery did not want the increase. The large Coast breweries, which have just started selling canned beer, said the increase would cover higher costs of canning beer.

All Coast breweries now are selling canned beer. The Prince George brewery has been selling canned beer for some time.

Mr. Ginter said he plans to insert the 10-cent refund in each case produced by the brewery starting next week.

He made the comments after completing arrangements with the Manitoba Liquor Board to sell canned beer in that province.

Attorney-General Robert Bonner, minister in charge of the Liquor Control Board, declined comment on Mr. Ginter's effort to set a precedent with the refund.

"I have no light to shed on the matter at the moment," he said.

Trust

WORLD FAMOUS *Beltone* **HEARING AIDS**

The world's largest exclusive manufacturer of Hearing Aids and professional Hearing Measurement Equipment.

- Leader in Quality
- Leader in Performance
- Leader in Clarity

Phone or Come in for:

FREE consultation and test.
FREE 16-page booklet on request.

Beltone OF VICTORIA
Mrs. R. Schroeder
Vancouver Island's Exclusive Beltone Dealer
418—1207 Douglas St.
Telephone 385-3943

Engagements and Weddings

Engagements

Benton — Wedd

Mr. and Mrs. J. P. Benton of Paeroa, New Zealand, wish to announce the engagement of their only daughter, Helen Elizabeth, to Mr. Robert W. J. Wedd, son of Mrs. Basil Jayne of Deep Cove. The wedding will take place Saturday, June 25 at Holy Trinity Church, Sidney, B.C., the Reverend Canon F. Vaughan-Birch will officiate. A reception will be held at Deep Cove Chalet.

Ferguson — de Bourcier

Mr. and Mrs. Peter H. Ferguson, 3201 Richmond Road announce the engagement of their only daughter, Bonita (Bonnie) Mary to John Robert youngest son of Mr. and Mrs. J. A. de Bourcier, 3761 Dufferin Avenue.

The marriage will take place Saturday June 1, 1:30 p.m. at St. Aidans Church.

Miss Ferguson is a 1967 graduate in nursing from St. Paul's Hospital, Vancouver and Mr. de Bourcier, a B.C. Airline pilot.

French — McPike

Mr. and Mrs. James E. French, 3948 Blenkinsop Road, announce the marriage of their only daughter, Linda Jean, to Mr. William Dunlop McPike, only son of Mr. and Mrs. Thomas McPike, 3469 Bethune Avenue.

The wedding will take place in Oaklands Chapel, June 21, at 8:00 p.m., Mr. James W. Robertson officiating.

Rutherford — Peacock

Mr. Colin P. Rutherford and Mrs. Philip Alan Taylor are pleased to announce the forthcoming marriage of their daughter, Bonnie Jean, to Mr. James Gordon Peacock, son of Capt. and Mrs. Gordon Peacock, 1269 Henry Farm Drive, Ottawa, Ont

The wedding will take place on Friday, May 31, at 5:00 o'clock at the Anglican Chapel, Yeo Hall, Royal Military College, Kingston.

The couple will be residing in Kingston, Ont.

Weddings

(Photo by John Phillon)

Jewsbury — Earl

Spring flowers graced the church at a lovely wedding solemnized on Friday evening, April 26, at 7 p.m. in St. Phillips Anglican Church on Eastdowne Road when Evelyn Caroll Marilyn Earl, only daughter of Mr. and Mrs. Hubert G. H. Earl, 1618 Edgeware Road, exchanged marriage vows with Mr. Robert Christopher Jewsbury, son of Mr. and Mrs. Harry Jewsbury, 2560 Eastdowne.

The radiant bride, given in marriage by her father, was lovely in a floor-length gown of duchess satin in Empire line, wedding ring neckline, appliqued rosettes centred bodice, lily point sleeves, the skirt extending to circular train in back edged in rhinestone centred rosettes. Her four-tier illusion chapel-length veil held by satin petals with rhinestone and seed pearl spray. She carried a cascading bouquet of yellow happiness roses centred with white orchid cascading silk petals entwined with tiny sprays of rhinestones. The bride wore her Aunt Angela's dainty pearl earrings for traditional something old and gold locket, gift of the groom.

Mrs. Jean Buchanen attended the bride as matron of honor. Her gown of sunshine yellow chiffon was full skirted with lace bodice. The headdress was a single yellow fabric rose and she carried a sheaf of white gladioli.

Nine-year-old Donica Hunt, a second cousin, daintily costumed in soft pale green, matching flower with bow headdress as flower girl, carried a basket of spring flowers bowed with yellow ribbon. Mr. Gerald Clive Luney was best man to the groom. The ushers were Mr. Eric Earl and Mr. John Leslie Jewsbury. The mother of the bride wore a beige ensemble of linen with lace coat and matching accessories, her corsage a garden'a. The groom's mother chose a pale green gown of linen, white accessories with corsage of pink sweetheart roses. Robert Earl, the bride's elder brother, celebrated his 27th birthday with the happy bride and groom.

The three-tiered wedding cake, personally made by Mr. Dick Jewsbury, uncle of the groom, centred the bridal table, picturesque with floral chrysanthemums and candelabra, white doves nested on wedding scrolls called "trellis rolls" decorated with fine filigree and yellow roses. The cake topped with bride and groom having an overhead bower in silvery leaves, Canterbury bells and white roses. Mr. Robert Earl proposed the bridal toast. Little Donica Hunt caught the bridal bouquet. Mr. Gordon Hoshal caught the garter. The newlyweds left for a honeymoon trip immediately following the reception held at the Red Lion Inn.

Congratulatory telegrams were received from Barbara and Wilf Farmer; Gail, Ken and little Paula Knutsen; The Radio Amateur Club of Victoria. Out-of-town guests include L.A.C. James Earl, Edmonton, Alberta; Mr. and Mrs. Harry Hunt and Donica, North Surrey; Mrs. E. R. Thompson, Winnipeg (St. James); Mr. Lidval Strand, Miss Esther Strand, Vancouver.

The young couple will reside in their new home in Medicine Hat, where the groom has accepted a position with the Medicine Hat News, newspaper. Tom Buchanen attended the bridal party.

Morley — Holland

A double-ring ceremony was solemnized on May 18, 1968, at 3:30 p.m. in St. Luke's Anglican Church when Kay Lynette, daughter of Mr. and Mrs. G. W. Holland of Towradgi, N.S.W., Australia, exchanged marriage vows with Ronald Bruce, son of Mr. and Mrs. Ronald Morley, 3291 Cedar Hill Rd., Victoria. Venerable C. Wolff officiated. Wedding music was played by Mrs. King.

The bride was given in marriage by her cousin, Mr. Graham Aspinall. She chose a floor-length gown of white French jacquard cotton. Her floor-length veil was caught into an arrangement of daisies and she carried a cascade of yellow and white daisies. Bridesmaid Miss Barbara Mather wore a floor-length gown of pale aqua blue shantung and her bouquet was of yellow and white daisies. Best man was Mr. David Rimmer. Mr. Clifford Burrows ushered the guests. After the ceremony, a reception was held at the groom's parents' home. Following the reception Mr. and Mrs. Morley left on a touring trip of the Island. On their return they will reside in Nanaimo.

Kreitz — Hayward

Mr. and Mrs. L. G. Kreitz of Winnipeg, Manitoba, are pleased to announce the marriage of their eldest daughter, Marilyn, to Mr. David Murray Hayward, son of Mr. and Mrs. D. K. Hayward, 3019 Glasgow Street, Victoria, B.C., which took place May 9 in Vancouver, B.C.

Daniel — Newman

Mr. and Mrs. John B. Daniel 2836 Bowker Avenue, Victoria, wish to announce the engagement and the forthcoming marriage of their second daughter Patricia Elizabeth to Mr. Rodney D. Newman, eldest son of Mr. and Mrs. Victor Newman of St. Thomas, Ontario.

The wedding will take place at 2 p.m. June 1st. 1968 at Christ Church Cathedral. The Reverend Roy Hoult will officiate.

Maysmith — Stokes

Mr. and Mrs. Rupert Maysmith, 1531 Gladstone Avenue, are pleased to announce the engagement of their second daughter, Barbara Jean, to Mr. Ronald Barry Stokes, eldest son of Mr. and Mrs. Alvin Stokes, 1508 Gladstone Avenue.

The wedding will take place on Saturday, June 29th at 7:30 p.m. at St. Mary's Anglican Church, with Reverend W. E. Greenhalgh officiating.

Abel — Franske

Mr. and Mrs. Gerald H. Abel, 1703 Fernwood Road, Victoria, wish to announce the engagement of their only daughter, Judith Anne, to Mr. Vaughn Gordon Franske, elder son of Mr. and Mrs. Victor S. Franske, Wilson Creek, B.C.

The wedding will take place on Saturday, June 22, at 4:30 p.m. in Emmanuel Baptist Church, Reverend Norman K. Archer officiating.

Burns — Norton

Mr. and Mrs. Arthur J. Burns announce the engagement of their daughter Robin Joanne to Mr. F. H. Anthony Norton, son of Mr. Frank H. A. Norton and the late Mrs. Marilyn Norton.

The wedding will take place Saturday June 29th at Christ Church Cathedral at 2:30 p.m. The Reverend William Hills will officiate.

Scott — Jones

Mr. and Mrs. Ian James Scott, 2333 Lyn Crescent wish to announce the engagement of their daughter Gillian Musgrave to Mr. Laird Alfred Jones, son of Mrs. Stephen Morgan Jones, 2782 Lincoln Road and the late Mr. Jones.

The wedding will take place June 22 at 2:00 p.m. in St. Paul's Church, Reverend J. A. Roberts officiating.

Taylor — Jancowski

Mr. and Mrs. William G. Taylor, Headquarters Road, Courtenay, announce the engagement of their elder daughter, Linda Darlene, to Richard Jancowski, eldest son of Mr. and Mrs. Richard William Jancowski, Headquarters Road, Courtenay.

Ratcliffe — Garnett

Mr. and Mrs. Geoffrey L. Ratcliffe, 4, Woodland Avenue, Boscombe, Hants, England, have pleasure in announcing the engagement of their elder daughter Patricia Ann to Peter, son of Lt.-Col. and Mrs. J. C. Garnett, of 749 Ardmore Drive, Sidney, B.C.

Rates for publication of Wedding or Engagement notices, with or without pictures, available on request from the Advertising Department. (Special forms to assist you in writing copy also available.) Copy for weekend editions should be in the Victoria Press office no later than 5 p.m. the Wednesday prior to publication date.

BUSINESS OFFICE OPEN
8 a.m. to 5:30 p.m., Monday to Friday
(Closed Saturday and Sunday)

386-2121 CLASSIFIED WANT ADS 386-2121

1 BIRTHS

GIBSON—Born to Mr. and Mrs. John Gibson, 310 Raynor Ave., Victoria, B.C., at the Royal Jubilee Hospital, May 6, 1968, a son, Robert Joseph Ernest. First grandson, first great-grandson.

PROUDLOVE — Born to Mr. and Mrs. D. R. Proudlove, Humpback Road, Victoria, B.C., at St. Joseph's Hospital on May 21, 1968, a son, Sean Terrance.

RUSSELL-Bill and Carole (nee Hall) Russell of Kamloops announced the arrival of their chosen son, William Todd.

5 DEATHS AND FUNERALS

BAIN—In Victoria on May 24, 1968, Mr. James Bain, aged 68 years, born in Scotland and resident in Victoria for the past 18 years. He is survived by his loving wife, Alice, of 1317 Balmoral Rd.; 2 daughters, Mrs. J. N. (Phyllis) McIntosh of Victoria and Mrs. J. (Ina) Harford of Port Coquitlam, and his mother, Mrs. Ina Bain in Scotland; brothers Jack, David and Donald; sisters Cathy, Mamie and Dolly.
Funeral services will be held in McCall Bros. FAMILY CHAPEL, Main Office Bldg., on Monday, May 27 at 3:30 p.m. Mr. A. J. Field officiating. Followed by cremation.

POSTPONEMENT
BROWN—In Victoria, on Tuesday May 21, 1968, Mr. George Brown, of 1417 Douglas St. He was born in Dundee, Scotland, and has lived in British Columbia for the past 65 years. He leaves a sister, Mrs. Jessie Bothwick, of Albuquerque, New Mexico.
Capt. Tilly will conduct the funeral service on Monday, May 27, at 1:30 p.m., in Chapin's Funeral Chapel. Cremation.

HOLMES — In Victoria, peacefully, on May 23, 1968, Major H. Cuthbert Holmes, M.A. (Balliol Oxon), J.P., F.R.I., F.R.S.A. of 601 Beach Drive He leaves his wife Philippa, three sons, Lt.-Col. W. D. C. Holmes, M.C.R.E. (Retired), P. D. P. Holmes, D.F.C.; E. V. B. Holmes, all of Victoria; 2 daughters, Mrs. W. S. (Cicely) Thomson of Toronto, Ont., and Mrs. E. A. (Elizabeth) Cureton of Ottawa; 17 grandchildren; his brother, Dr. T. C. Holmes of South Porcupine, Ont., and nephews. He served with the Irish Guards and was a Barrister, Middle Temple. he had just been made a Freeman of City of Victoria. During his life he had been President or Chairman of Pemberton-Holmes Ltd., Capital Region Planning Board, Town Planning Commission, Victoria Real Estate Board, North West Real Estate Association, Victoria Insurance Underwriters' Association, Victoria Chamber of Commerce, Canadian Regional Chamber of Commerce, Associated Chambers of Commerce, Vancouver Island; Automobile Club of Victoria and B.C. Historical Society of Victoria and B.C.; Canadian Institute of Canadian International Affairs, United Services Institute and League of Nations Society; Co-founder and Governor of Brentwood College, Senate of U.B.C., National Council of Education, Fairbridge Farm School and Director of First Victoria Art Gallery. He was a member of the Victoria Club, Victoria Union Club, Victoria Gyro Club, Honorary Life President, Royal Commonwealth Society, the Royal Canadian Legion and A.F. & A.M.
Funeral services will be held in Christ Church Cathedral on Monday, May 27, at 2:00 p.m. The service will be conducted by the Most Rev. Harold Sexton, Archbishop of British Columbia and Rev. Canon Grahame Baker. Followed by cremation. McCall Bros. Funeral Directors in charge of arrangements. Memorials may be sent to the Art Gallery of Victoria if desired.

HONCHARUK—At the Royal Jubilee Hospital, on May 24th, 1968, Mary Honcharuk, aged 59 years, of 2660 Capital Heights; born in the Ukraine and a resident of Victoria for the past 27 years. Survived by her loving husband, Michael; 1 son, Edward John, of Vancouver, B.C.; 4 grandchildren, 3 sisters, 1 brother in the Ukraine. Mrs. Honcharuk was a member of the Association of United Ukrainian-Canadians and the Workers' Benevolent Association.
Funeral services will be held on Monday, May 27, at 2 p.m. in the Thomson & Irving Funeral Chapel, followed by cremation.

HUME—At North Vancouver, B.C., on May 23, 1968, Ada Winnifred, widow of Frank Brogden Hume, of 1253 McKenzie St., a native daughter of Victoria. Survived by a son, Frank G. Hume, of Vancouver, and a sister, Mrs. L. B. Horton, Victoria; also 3 grandchildren.
Funeral service Monday at 1:30 p.m., in HAYWARD'S FUNERAL CHAPEL, 734 Broughton St., Arch. A. E. Hendy officiating. Cremation. Flowers gratefully declined. Donations may be made to the Save The Children's Fund. Supervised parking adjoining the chapel.

PARR—In Victoria, B.C., on May 23, 1968, Mr. William Parr, of 316 Robertson, aged 64 years, born in Hoylake, Cheshire, England and a resident of this city for the past 6 years, formerly of Vancouver. He is survived by his loving wife, Iris, at the residence; one brother, Stephen, of Hoylake, England; one sister, Miss Phyllis Parr, of Monmouth, England; several nieces and nephews.
Funeral services will be held in McCall Bros. FLORAL CHAPEL, Johnson and Vancouver Sts., on Tuesday, May 28 at 1:15 p.m. Rev. Dr. J. L. W. McLean officiating. Interment at Royal Oak Burial Park.

REED—At Victoria, B.C., on May 24, 1968, Beatrice Mary Elrington, aged 83, widow of Bernard E. Reed, a resident of this city for 3 years, formerly of Vancouver, B.C. Survived by a son, Bernard Elrington Reed of Vancouver.
Funeral service Monday at 3:30 p.m. in HAYWARD'S FUNERAL CHAPEL, 734 Broughton St. Cremation. Flowers gratefully declined. Supervised parking adjoining the chapel.

SMITH—In Chilliwack on May 23, 1968, Mrs. Elizabeth Mary Smith of 46129 Walnut Ave., aged 59 years, born in Sudbury, Ont., and resident of Chilliwack for the past 3 years, formerly of Victoria, where she was a resident for many years. She is survived by her husband, Stanley F. of Chilliwack; 5 sons, Ralph R. Hansen of Langford, Anton Doskocil of Duncan, Henry F. Darwin of Duncan, Frank Doskocil of Aldergrove and James J. Doskocil (Smith) of Chilliwack; 3 daughters, Mrs. J. D. (Mary) Kennedy of Vancouver, Mrs. Eleanor Naylor of Victoria and Mrs. H. Doris Vroom of Vancouver; 19 grandchildren. She was a member of the Pentecostal Tabernacle of Chilliwack.
Funeral services will be held in McCall Bros. FLORAL CHAPEL, Johnson and Vancouver Streets, on Wednesday, May 29, at 1:15 p.m., Rev. E. S. Martin officiating. Interment at Hatley Memorial Gardens. (If desired, donations may be made to the Missionary Department, Pentecostal Assemblies, 50 Euston Ave., Toronto 6, Ontario.)

YOUR COMMUNITY CHAPELS SENSIBLE PRICES

SANDS MORTUARY LTD.
Memorial Chapel of Chimes
Victoria, B.C. 383-7511

SANDS CHAPEL OF ROSES
Sidney, B.C. 656-2932

SANDS CHAPEL OF HEATHER
Colwood, B.C. 478-3821

Established 56 Years

McCALL BROS.
Funeral Chapels
1400 Vancouver Street
385-4465 — 385-4466 — 385-4467

Recommended by so many in every neighborhood . . . for dignity, service and moderate cost . . . McCall Bros.

MONDAY
HOLMES, Major Henry Cuthbert, (Balliol, Oxon), J.P., F.R.I., F.R.S.A.
2:00 p.m.—CHRIST CHURCH CATHEDRAL.
BAIN, Mr. James
3:30 p.m.—FAMILY CHAPEL.

TUESDAY
WHITESIDE, Miss Elizabeth
10:15 a.m.—FAMILY CHAPEL.
PARR, Mr. William
1:15 p.m.—FLORAL CHAPEL.
WILSON, Mr. Samuel G.
3:15 p.m.—FLORAL CHAPEL.

WEDNESDAY
SMITH, Mrs. Elizabeth
1:15 p.m.—FLORAL CHAPEL.

TO BE ANNOUNCED
ALLISON, Mrs. Isabella.
FOX, Mr. Andrew Leslie.

THOMSON & IRVING
Funeral Chapel
Est. 1906. Formerly of Winnipeg
A Dignified and Understanding Service at Moderate Cost.
PRE-NEED AT NEED
SHIPMENTS
1625 Quadra St. Phone 384-2612

HAYWARD'S CHAPEL
"A GOLDEN RULE SERVICE"
386-3505
734 Broughton St.
A. W. FRANCIS W. H. HAYWARD

CHAPLIN'S FUNERAL CHAPEL
Kindness — Courtesy — Service
1153 Fort 384-5512

PHONE DIRECT
386-2121
TO PLACE YOUR CLASSIFIED AD

5 DEATHS AND FUNERALS

WHALE—At Victoria, B.C., on May 23, 1968, Frank Ernest, aged 58, beloved husband of Josephine C. Whale, of 640 Queens Ave., a resident of this city for over 20 years. Also survived by a son, George, in Vancouver; 3 daughters, Mrs. G. (Nanette) Clare, Dawson Creek, Mrs. T. (Louise) Rowbottom, Victoria, and Mrs. N. (Genevieve) Station; a brother, George Whale, Salmon Arm; also 6 grandchildren. The late Mr. Whale was owner of the Whale's Arts and Ceramics.
Funeral service Tuesday at 1 p.m. in HAYWARD'S FUNERAL CHAPEL, 734 Broughton St., Rev. Dr. Emma M. Smiley officiating. Interment in Royal Oak Burial Park. Supervised parking adjoining the chapel.

WHITESIDE—In Victoria on May 24, 1968, Miss Elizabeth Whiteside, aged 85 years, a pioneer resident of Victoria. She leaves 3 nieces in Scotland.
Funeral services will be held in McCall Bros. FAMILY CHAPEL, Main Office Bldg., on Tuesday, May 28, at 10:15 a.m., followed by cremation.

WILSON—Passed away in Victoria on Thurs., May 23, 1968, Mr. Samuel G. Wilson of 307 Beechwood Ave., aged 74 years. Born in Cumberland, England and a resident of Victoria for the past 32 years. He is survived by his loving wife, Enice; one daughter, Mrs. H. (Marjorie) Boswell; 2 grandchildren; 2 brothers, and 1 sister, and several nieces in England, Canada, South Africa and the U.S.A. Mr. Wilson was the former chief accountant for the Provincial Government, Dept. of Lands retiring in 1959.
Funeral services will be held in McCall Bros. FLORAL CHAPEL, Johnson and Vancouver Sts., on Tuesday, May 28 at 3:15 p.m. Rev. Canon J. Rogers officiating. Followed by cremation. (Flowers gratefully declined). If desired friends may contribute to the Heart Fund, 620 View St., Victoria, B.C.

8 CARD OF THANKS

We wish to thank our many friends and relations for their kindness in our sad bereavement of our beloved father and grandfather Mr. T. J. Dolan, "Pappy". Special thanks to Rev. Father W. O'Brien, Rev. Sisters OAB at St. Mary's Priory, Langford and to McCalls Bros. for their courteous service.
—The Family.

9 IN MEMORIAM

BROOKS — In loving memory of Darrell Jr., dear son and grandson, who died May 23, 1960.
Memories are like leaves of gold,
They never tarnish or grow old.
—The family.

LAKE — In loving memory of a dear wife, Violet Bessie Lake, who passed to eternal rest May 25, 1968.
Her smiling way and pleasant face,
Are a pleasure to recall,
She had a kindly word for each,
And died beloved by all.
Some day I hope to meet her,
Some day I know not when,
To clasp her hand in the better land,
Never to part again.
—Sadly missed and ever remembered by her loving husband, Jack.

McKENZIE—In loving memory of Hugh McKenzie, "Mac", who fell asleep May 25th., 1949.
Sunshine passes,
Shadows fall,
Love's remembrance outlasts all.
—Ever remembered by his loving wife, Gladys, Hazel and John.
VESSEY—Isabella Fulton: May 26, 1967.
You are not dead—how could you die
While still your voice we hear,
And your kind eyes are smiling still,
And still you seem so near.
You loved so much and gave your all
(It was your joy to give)
You are not dead—you cannot die
While in our hearts you live.
—Lovingly Remembered: Cliff, Edna, Lynn, Judi, Louise.

10 FUNERAL DIRECTORS

YOUR COMMUNITY CHAPELS SENSIBLE PRICES

SANDS MORTUARY LTD.
Memorial Chapel of Chimes
Victoria, B.C. 383-7511

SANDS CHAPEL OF ROSES
Sidney, B.C. 656-2932

SANDS CHAPEL OF HEATHER
Colwood, B.C. 478-3821

Established 56 Years

McCALL BROS.
Funeral Chapels
1400 Vancouver Street
385-4465 — 385-4466 — 385-4467

Recommended by so many in every neighborhood . . . for dignity, service and moderate cost . . . McCall Bros.

THOMSON & IRVING
Funeral Chapel
Est. 1906. Formerly of Winnipeg
A Dignified and Understanding Service at Moderate Cost.
PRE-NEED AT NEED
SHIPMENTS
1625 Quadra St. Phone 384-2612

HAYWARD'S CHAPEL
"A GOLDEN RULE SERVICE"
386-3505
734 Broughton St.
A. W. FRANCIS W. H. HAYWARD

CHAPLIN'S FUNERAL CHAPEL
Kindness — Courtesy — Service
1153 Fort 384-5512

IT'S A WELL-KNOWN fact . . . Classified is the people's market place to buy, sell, find, rent or hire. Read and use Classified Ads daily.

11 MONUMENTAL

MORTIMER'S
MONUMENTAL WORKS
ESTABLISHED 1877
"The Finest in Craftsmanship"
633 David Street 383-6121

STEWART MONUMENTAL WORKS LTD., Monuments since 1896
1408 May Street 384-3452

12 FLORISTS

BALLANTYNE'S
COMPLETE FLOWER SERVICE
384-0555 900 Douglas St.

14 ANNOUNCEMENTS

GARDENER AGENCIES LTD. wishes to announce that the winner of the $100 prize from our booth at the J.C. Fair is:
Robert A. Peterson,
3920 Cherrilee Cres.

BRITANNIA BRANCH CONTEST extended to Tuesday June 4 when winner will be declared.

15 COMING EVENTS AND MEETINGS

EAGLES' CHARITY BINGO
SATURDAY, MAY 25, 7:30 P.M.
EAGLES HOME
735 VIEW ST.
DOOR PRIZES
GOOD NEIGHBOR GAMES
No Game Less Than $10
Five Extra Games
Refreshments Available
Come and enjoy yourself at the most friendly game in town.
FIRST CARD $1.00
20 GAMES 6 CARDS $2

ST. LUKE'S PLAYERS
present
"LUXURY CRUISE"
a Comedy
by F. Carmichael
May 30, 31 — June 1
8:15 p.m.
St. Luke's Hall
Cedar Hill X Road
Adults $1. Students 50c

Knights of Pythias Charity Bingo
K.P. Hall, 723 Cormorant
Sat., May 25 — 7:30 p.m.
20 Games $1 (Inc. 1 Card)
Extra Cards 25c — 5 for $1
ALWAYS GOOD PRIZES
(2 Games Pay $50 Each)
Plus Green Card Bonuses
Five Cash Door Draws
and Good Neighbors
5 Extra Games — 25c Card
For Handicapped Children

HEAR STANLEY B. RYERSON director Marxist Study Centre, Montreal, introduce his new book "Unequal Union" at the Inn, 1528 Cook St., Fri., May 31 at 8 p.m.

THE VANCOUVER ISLAND Netherlands Association Spring Dance, Saturday, May 25th at the Club Tango, 1037 View St. Music by the Skylighters. Doors open 8 p.m.

DON KYLE SINGERS AND CLAREmont Choir Monday, May 27, 8 p.m. Emmanuel Baptist Church, 1900 Fernwood. Collection.

DANCE EACH SAT. 9-12, IN Victoria Ballroom, 1600 Gov't St. Jerry Inglis' Band. All welcome. $1.25.

OLD-TIME DANCE, LAKE HILL Hall, 3880 Quadra, Saturday, 9-12. $1. Columbian Orchestra.

20 LOST AND FOUND

LOST SUNSTAR MUSTANG BIKE, April 25 in Esquimalt. Was red. Serial No. 3387 Anyone knowing whereabouts please phone 386-1507 eves.

LOST, MAY 15, FROM 1256 Walnut St., friendly ginger female cat, 1 year old, child's pet. Answers to "Ginger." Reward. 383-9217, 383-2537.

REWARD
Red "Huffy" bike, Mustang-style, lost May 17 from W. Saanich Rd., Colquitz Creek. 479-3266.

LOST — SHORT-HAIRED, DARK, perfectly marked female tabby called Kiki. 548 Niagara St., 384-5619. Reward.

LOST — LADY'S GLASSES, Bifocals, Wed., Burdett-Vancouver to Quadra. Reward. Carter, 1025 Burdett.

LOST, LADY'S READNG glasses in black case, name inside, downtown May 17. 383-4780.

LOST THURSDAY—HAND TRUCK, by Crystal Gardens. Reward $10. Please phone 477-6681.

LOST IN GOLDSTREAM PARK, boy's Timex watch, expansion bracelet. 386-1538.

LOST, STOP WATCH, NEAR swings in Beacon Hill Park. 382-8787.

LOST YOUR PET? HOMES wanted, found SPCA, 383-0514.

LOST, MAN'S GOLD BULOVA watch. Newton St. area. 382-9391.

21 MALE HELP WANTED

SEASONAL GARDENER
for
Royal Roads Military College
Department of National Defence, Victoria, B.C.

Starting salary approximately $305 per month.
This employment is for approximately 5 months duration and recurs each year.
For further information and application forms APPLY IMMEDIATELY to: Public Service Commission, 401 Federal Building, Victoria, B.C. Please quote Circular No. 68-V320.

PRICE WATERHOUSE & CO.
Chartered Accountants, have openings for university graduates (2 or 3 years articleship) to begin the "Institute's" courses leading to the C.A. designation.
Please call 383-4191 for interviews

FIELD REPRESENTATIVE TO select and service U-Haul rental equipment and dealerships. Job requires approximately 60 hours per week and involves mechanical work and considerable travelling. Applicant must be mechanically inclined, able to accept responsibility and work with a minimum of supervision. Service station or transport experience an asset. Service truck and travelling allowance provided. Please reply in writing to U-Haul Co., P.O. Box 716, Burlington, Ont.

EMPRESS HOTEL
Bartenders are required for the Empress Room. This dining room will be Haut Cuisine and a knowledge of wines is essential. Good character references are required. Apply to Mr. Peter Simpson

THE CIVIC CENTRE ASSOCIATION of Prince Rupert requires the following full-time staff: one assistant pool supervisor, one lifeguard instructor. For full particulars contact your local Canada Manpower Centre.

1 MAN TO WORK PART TIME. IF you expect more than $1.50 an hr. and lunch do not apply. 478-1017.

21 MALE HELP WANTED

PROVINCE OF BRITISH COLUMBIA
Has Openings for
PROGRAMMER-ANALYSTS, VICTORIA

Programmer-Analyst 4—Salary: $855 rising to $795 per month. To act as group leader of systems and programming staff engaged on an accounting and inventory project, or other projects for IBM 360 systems. Preferably university graduation with four years' programming experience.
Apply VICTORIA by June 5, 1968. COMPETITION No. 63:354.

Programmer-Analysts 1, 2 or 3—Salary: Starting salary $448 to $535 per month, depending on qualifications, rising to $605 per month. To carry out or assist experienced programmer-analysts in devising system requirements and specifications, or in writing programmes for Computers Model 360. Requires Secondary School Graduation with additional training and some experience. Graduates from university or B.C.I.T. with Business Management option, without experience, may start at $522 per month.
Apply VICTORIA by June 5, 1968. COMPETITION No. 63:356A.

FIELD SURVEY ASSISTANT—VICTORIA—Salary: $448 rising to $542 per month. Duties include instrument work on cadastral surveys and assisting with plotting and computations. Requires a minimum of 4 seasons' field experience or equivalent; preferably with B.C.L.S. Preliminary qualifications: physically fit and have driver's licence.
Apply VICTORIA by June 5, 1968. COMPETITION No. 63:282A.

X-RAY TECHNICIAN, TRAVELLING CLINICS, TB CONTROL, VANCOUVER—Salary: $415 rising to $502 per month. To work as a technical member, under a Physician, of a TB Travelling Clinic team in organizing and setting up out-patient portable equipment. Requires RT Certificate and five years' experience; must be able to operate a small truck and be willing to travel extensively.
Apply VANCOUVER IMMEDIATELY COMPETITION No. 63:358.

Applicants for all positions must be Canadian citizens or British subjects. Obtain applications from B.C. Civil Service Commission Offices, 544 Michigan Street, VICTORIA, or 411 Dunsmuir Street, VANCOUVER, and return as directed for each competition, quoting competition numbers.

BUILDING CONSULTANT
You must have the desire to make the Construction Industry a career. You will be required to contact clients, then design, estimate and sell residential and commercial construction. You should have a proven ability, or willingness to learn, the following:: architectural draughting, sketching and color renderings, building material knowledge, estimating, design, construction and salesmanship. You must be neat in appearance, have a desire to learn and improve at all times, be willing to work evenings and weekends. A single person with no encumbrance is preferred. Salary to be base wage and commission.
Applications in writing and a full resume of experience, references, qualifications, date available, etc., will be received by:
Personnel Officer,
Marcus, Askew Construction Ltd.
1808 Cook St.,
Victoria, B.C.

MEN WITH EXPERIENCE IN this or related fields — a newly formed Mutual Fund Brokerage Firm requires managers to fill positions in key area of B.C. This is an outstanding opportunity for men with ambition to become solidly established. Investigate our agency structure which is the result of many years experience. Out of town applicants invited. All enquiries kept strictly confidential. Phone 386-1491 or write Victoria Press, Box 616.

FACTORY REPRESENTATIVE required to work with major appliance dealers in the Victoria area. Previous experience in electrical housewares, floor care and laundry a definite asset. Phone 384-8541 between 9 and 5 and 477-5364 after 6 p.m.

SMITH CEDAR PRODUCTS LTD. require shake resawyers and shake packers. Must be fully experienced. Permanent positions offered. Good working conditions. All usual benefits. No. 1 wood available. Phone 256-3565. 9 a.m. — 5 p.m. or R. Tnibault, 382-6475 after 6 p.m.

SITUATION AVAILABLE FOR full-time experienced man for hotel's indoor swimming pool. Must be qualified life guard and willing to do some janitor work. Apply, stating experience and salary expected, to ISLAND HALL HOTEL, Parksville, B.C.

2 ENERGETIC BOYS, AGES 11-13 for city corner sales. Pleasant work after school with guaranteed earnings, weekly prizes and bonuses. For interview, see Mr. Philion, Victoria Press Wholesale, 1215 Broad St., between 3 and 4 p.m.

HAVE FRANCHISE FOR THE Island on useful product. Sell door to door, motels, etc. No competition. Choose your own area. For information phone 656-2151 or see at 9819 Fifth St. Sidney.

GARDENER, SUITABLE FOR couple only. Furnished cottage, permanent position, only experienced persons with references need apply. 6159 Lake Rd., Duncan, B.C. or 746-6433.

LARGE PRIVATE HOSPITAL looking for mature orderly to work 4 hours per day, 20 days per month. Apply to Victoria Press, Box 582.

LOCALLY ESTABLISHED COMpany requires a representative for Victoria area. Experience not essential. Above average income and benefits. Victoria Press, Box 586.

AFTER SCHOOL HELP WANTED in manufacturing plant. Must be strong and active, 16 years or over. Apply Sat. 9 a.m. - 12 noon. 118 Ladysmith St.

RETIRED GENTLEMAN FOR janitorial and mailing duties, 30 hours weekly. Apply in own handwriting. Victoria Press, Box 625.

RETIRED OR SEMI-RETIRED man for garden maintenance work in Cordova Bay area, 1 or 2 days per week, year round. Phone 388-5526.

FULL TIME MECHANIC FOR service station. Please give experience, etc. to Victoria Press, Box 618.

TIMBER CRUISERS AND COMpass men required. Reply giving details of experience to Victoria Press Box 623.

EXPERIENCED WINDOW CLEANers required now. Replies strictly confidential. Victoria Press, Box 645.

75' DIESEL YACHT NEEDS MAINtenance man. Please send qualifications to Victoria Press, Box 604.

WANTED—CONTRACTOR TO DEmolish 2-storey building on Government at John. 384-4813.

21 MALE HELP WANTED

ACCOUNTING CLERK I
FOR THE
CITY OF VICTORIA

Salary—$383-496 per month.
Under direct supervision to maintain and control a variety of subsidiary ledger accounts of revenues and expenditures in the Office of the Comptroller-Treasurer. Prepares financial reports on standardized forms for review by a superior and assists in the preparation of statistical and financial reports on a weekly and monthly basis.
High school graduation including or supplemented by bookkeeping and typing is required and preference will be given to those applicants having some actual bookkeeping or office experience.
Applications in writing, stating age, experience, qualifications and telephone number, or on forms provided in the Personnel Office, will be received by the Personnel Director, City Hall, no later than Noon, Wednesday, May 29th, 1968.

JANITOR (Window Cleaner)
for the
CITY OF VICTORIA

Salary—$402-422 per month.
Applicants are invited for the position of Janitor (Window Cleaner) with the City of Victoria Public Works Department. Incumbent will carry out window cleaning and other maintenance duties of a custodial nature in and around a number of civic buildings. Applicants should be fully experienced in the use of window cleaning equipment including extension ladders, safety belts and other apparatus common to the work. Preference will be given to those applicants having some previous experience in the window cleaning and building maintenance field.
Applications in writing, stating age, experience, qualifications and telephone number, or on forms provided in the Personnel Office, will be received by the Personnel Director, City Hall, no later than Noon, Wednesday, May 29th, 1968.

OFFICE JUNIOR FOR INDUSTrial operation, duties include the delivery of plan, mail and drawings, processing external mail, operation of duplicating machine and routine minor clerical jobs. The successful applicant will be alert and will show initiative and ability. Starting salary $279.50 per month and other benefits offered. Apply Canada Manpower Centre, Victoria Office.

CARETAKER REQUIRED, 2-BEDroom suite available June 15. Older reliable couple only. 383-3169.

WANTED BICYCLE MESSENGER boy for city deliveries, full time employment. Phone 383-6112.

25 MALE OR FEMALE HELP WANTED

EXCLUSIVELY YOURS!
GORDON HEAD
CADBORO BAY

TWO LICENSED SALESMEN are needed to exclusively represent this office in the Gordon Head and Cadboro Bay-Ten Mile Point areas. A high-class residential territory offers rich rewards, a challenge and excitement. Handle exclusively all our enquiries for listings and sales in these areas, and enjoy the benefits of working for a firm of professional realtors with a proven reputation for success and satisfied clients based on adherence to the highest ethical standards, discretion and service.
For a confidential interview please call Don Whyte at 385-7707, Mears & Whyte Oak Bay Realty Ltd., 2188 Oak Bay Avenue.

STOP

IF YOU ARE DISSATISFIED WITH your present job and desire a dignified career with top earnings and secure future

WE OFFER PERMANENT POSITion to the man or woman who meets our genuine desire to advance to management.

MUST BE OVER 25 AND BONDable. No door to door canvassing. No experience necessary as full training and supervision provided.

ALL APPLICATIONS TREATED IN the strictest confidence. Phone 386-5478 between 9 a.m.-5 p.m.

GOVERNMENT OF CANADA
See posters at the Post Office, Canada Manpower Centre of Public Service Commission. Apply immediately on form 367-401, to the Hospital Personnel Officer, Shaughnessy Hospital, Vancouver 9, B.C.

PSYCHOLOGIST
Circular No. 68-V655
Salary up to $11,033
depending upon qualifications
SHAUGHNESSY HOSPITAL
VANCOUVER, B.C.

COLONY
"FOR REAL ESTATE"
At COLONY we know you can earn up to $1,000 or more per month under our unique sales training program. Whether you are presently licensed or considering Real Estate as a career, call Personell Dept., 386-3231, for more information.
COLONY REALTY
1800 Blanshard (next to the Bay)

RESIDENT MANAGER
Active couple required as resident managers for a de luxe apartment block in Victoria. Excellent benefits. Apply in writing stating full particulars to Victoria Press, Box 622.

WE CAN OFFER THE REAL estate salesperson an opportunity for greater income, if he meets our standard of responsibility and success. Byron Price & Associates Ltd. 385-2458.

HAVE YOU HAD A NUMBER OF years selling intangibles? Canada's leading Education Foundation requires representatives, personable, bondable. For appointment Ph. 477-5104, 9 - 10 a.m.

COOK REQUIRED, ALSO ASSIStant cook. Summer camp, Thetis Island. Approximately 120 people, June 27-Sept. 3. Apply Mr. Roots, 3526 Richmond Rd. or phone 384-1269.

PART-TIME ASSISTANT WITH professional photographic training for long established portrait studio. Age no factor. Ability most important. Apply Victoria Press, Box 608.

TRAVEL AGENCY REQUIRES full time person with previous reservations experience. Must type and have work in related field. Reply immediately to Victoria Press, Box 632.

MOTEL REQUIRES MARRIED couple as general office managers. Suite provided. State age and experience if any. Victoria Press, Box 606.

KENNEL HELPER—WOULD CONsider married couple. Living accommodation needed. Good Shepherd Shelter, Mill Bay. 743-5569.

NEED SINGLE PARTY OR OLDER couple to act as caretakers in small, easily run apartment. 477-5081.

COUPLE TO ASSIST IN NEW apartment, state experience if any to Victoria Press, Box 629.

STRAWBERRY PICKERS WANTED. Please call 652-2309.

26 FEMALE HELP WANTED

WOODWARD'S
Fully Qualified Credit Collector required immediately for full time employment. Good starting salary, generous fringe benefits. Apply Personnel Office, Second Floor.

MATURE HOUSEKEEPER FOR 2 adults. Oak Bay. 386-913: after 6.

MATURE BABY-SITTER WILLING to travel. 642-596:.

HOUSEKEEPER WANTED, LIVE in. 386-3724.

26 FEMALE HELP WANTED

CLERK-TYPIST I
for the
PERSONNEL DEPARTMENT
City of Victoria

Salary Range—$259-315 per month.
Applicants must have Junior Matriculation or equivalent educational standing. Must be competent typists and have one year's general office experience. Will be required to act as a switchboard relief and mail clerk, and have the ability to operate or act as relief on auxiliary equipment such as folding and inserting machines and multilith. Must possess a pleasing personality with the ability to meet the public.
Applications in writing, stating age, experience, qualifications and telephone number, or on forms provided in the Personnel Office, will be received by the Personnel Director, City Hall, no later than Noon, Wednesday, May 29, 1968.

OFFICE ADMINISTRATOR REquired for part time work in medium size supermarket in Cadboro Bay area. Duties will include payroll, accounts payable and general office routine. Detailed knowledge of double-entry bookkeeping not required but ability to give thorough attention to detail is essential. Apply in own handwriting stating qualifications and experience to Victoria Press Box 607.

AVON CALLING
RESTLESS!
Looking for a new interest? Representing Avon Cosmetics can open a whole new world to you . . . and be profitable too.
Call 384-7345 or write J. Guenther, 210 Meade Ave., Victoria.

PART-TIME HOUSEKEEPER, 2 or 3 mornings per week, small house. Inversity area with Gordon Head bus stop close to house. No children, no laundry, no cooking. Going wages paid plus car fare. Apply Post Office Box 111, Victoria, or Mrs. Wende, Canada Manpower giving name address and experience.

THE WHITE SPOT RESTAURANT In the Town and Country Shopping Centre has openings for 2 neat, pleasant young women as counter waitresses. This is a steady position with a 40 hr. work week paying $1.25 an hour to start and grading up to $1.50 basic wage. Personal application only please.

EXECUTIVE SECRETARY
Under 35, required for a dynamic company. Experience in shorthand and dictating equipment essential. All benefits. Salary commensurate with experience. Reply in writing giving particulars to Victoria Press, Box 568.

STARTING JULY 1, 1968, CAPABLE woman for housekeeping and care of boy 9, girl 5. Fondness for children of prime importance. Live in plus remuneration. Liberal time off. Permanent position if satisfactory. Victoria Press Box 624.

WE HAVE AN OPENING for a fully experienced wool presser, top wages, $1.90-$2.25 per hour depending on ability. Call Mr. Porter, Individual Dry Cleaners for interview, 382-8141.

OFFICE CLERK EXPERIENCED in payroll and general office. Burroughs sensimatic experience preferred. Age to 35 yrs. M.S.A. benefits. Reply Victoria Press, Box 571.

EXECUTIVE SECRETARY-RECEPtionist. Must be over 30, under 45. Office administrative experience a prerequisite. Enclose photo if possible. Apply Victoria Press, Box 593.

TYPIST FOR SERVICE ACcounting department. Must be able to answer telephone and meet public. Age to 30. Apply to Victoria Press Box 633.

HAIRDRESSER, AGE 25-30, permanent position for experienced girl. Hours 9-5, closed Mondays. Mr. Andrews, 383-6015, eves. 384-9405.

BAKER'S HELP WANTED—FULL time or part time. Must have experience. Apply strictly in person between 12 and 2 p.m., 2405 Douglas St.

WANTED — EXPERIENCED SECretary for insurance adjusters' office. Substantial salary in line with ability. Brouwer and Company. Contact Mrs. Hicks, 386-1411.

CONGENIAL ENGLISH LADY AS companion-help, able to drive car. Live in or out. References. Victoria Press, Box 613.

EXPERIENCED NURSE'S AIDE required by private hospital for full-time day shift. Phone 383-9011, 10:30 a.m.-3 p.m., for appointment.

OFICE CLERK, TYPING, BOOKkeeping machines, accuracy. Reply own handwriting state experience, training. Victoria Press, Box 612.

RELIABLE WOMAN TO CARE lovingly for 2 small children plus housekeeping 4-5 days a week. Gordon Head. 477-4337.

MATURE WOMAN TO LOOK after 2 elderly ladies, my home. June 28 to July 13. Oak Bay. 383-9582.

EXPERIENCED CLERK-TYPIST for insurance office. Must be adept in all phases of office work. Victoria Press, Box 597.

PLEASANT AND RELIABLE woman for occasional evening babysitting. Willows-Cadboro Bay area. 384-2468.

STENOGRAPHER WITH LEGAL experience for permanent position in law firm. 385-8781.

STENOGRAPHER, SHORTHAND, typing excellent, good telephone manner. Victoria Press, Box 580.

FULL-TIME MAID, SMALL DOWNtown hotel. Experience and references. Victoria Press, Box 611.

MATURE WOMAN TO LOOK after 1 child in my home. For details phone 479-7365.

EXPERIENCED CAKE DECORator required. Apply Brodie's Bakery, 2527 Gov't.

RELIABLE WOMAN FOR TWICE weekly home night duty. No nursing. References. 384-2466.

DAY SITTER FOR 2 BOYS FOR few months. Langford, near Hoy Lake Rd. 478-2729 after 6.

MUSIC TEACHERS WANTED TO teach beginners classes in Duncan area. Victoria Press, Box 620.

TELEPHONE SOLICITORS FOR musical educational programme for Duncan area. Duncan 748-9622.

LIVE-IN HOUSEKEEPER, CADboro Bay. 477-4048.

27 TEACHERS WANTED

ACADEMIC INSTRUCTORS
for
BRITISH COLUMBIA VOCATIONAL SCHOOLS
NELSON, KELOWNA and TERRACE

Duties: To teach Adult Basic Training for Skill Development classes in Communicative English, General Science and Mathematics up to the Grade 10 equivalency level.
Qualifications: These challenging positions require qualified teachers with imagination and a flexible approach. Applicants should possess previous teaching experience, preferably in both elementary and secondary school situations.
Status: This is a Civil Service position within the Technical Branch, Department of Education.
Salary: $630 to $915 per month ($7,440 to $10,980 per annum) depending on qualifications and experience.
Apply by June 14th, indicating position preference and giving full particulars to: The Director of Technical and Vocational Education, Parliament Buildings, Victoria, B.C.

School District No. 2
Cranbrook
invites applicants for
ELEMENTARY
Teachers of remedial reading.
Elementary special counsellor.
SECONDARY
Junior Math and Science
Boys' Counsellor
Junior Girls' Counsellor
Junior Social Studies and English.
French
Address applications to:
Sec. Treas., School District No. 2
Cranbrook
703 Cranbrook St.
Cranbrook, B.C.

27 TEACHERS WANTED

BCTF STAFF POSITIONS
The B.C. Teachers' Federation invites applications for the following positions:
Position 1—Assistant Director:
Assignment to either:
(a) The General Secretary's Division to co-ordinate the Federation efforts to promote effective teaching and learning conditions and to assist in the investigation of complaints of intolerable conditions.
OR
(b) The Division of Professional Development to conduct studies, to organize conferences, to work with committees and to prepare materials.
Applicants are asked to specify the particular assign

36 BUSINESS SERVICES AND DIRECTORY

Contractors

SAANICH LUMBER YARDS
FENCING
GARAGES
CABINS
CARPORTS
Repairs, Labor, Materials Terms
3041 Douglas Street 385-2486
Night Tel. 383-0718

TREND CONSTRUCTION
For the lowest prices on your repairs, renovations, cabinets, carports, additions, etc. Free estimates. 382-3821 or 478-1298 eves.

ROCK DRILLING, BLASTING AND breaking, small jobs a specialty. Completely portable equipment. Licenced and insured. 478-3632, 478-4722.

Delivery and Transfer

WATERMAN TRANSFER CO.
General delivery and light trucking Furniture, appliances. 386-9313.

WANT SOMETHING MOVED?
Dick McKinney (price fair), 385-8990

Draperies

CAN'T BRING YOUR HOUSE WITH YOU TO SHOP?
There's no need, just ring the BAY and a fully trained advisor will make arrangements to call with samples. See the effect of the material under your own lighting and with your other furnishings. Great way to shop for Drapery, Upholstery or slip covers. 385-1311. Local 244.
THE BAY

SIMPSON DRAPERY & AWNING LTD.
Custom-made drapery. Free estimates in your home.
2016 Douglas Street 382-6323

FASHION DRAPERIES, BEDspreads, rods, slipcovers, upholstery. Free estimates. 479-7060.

SLIP-COVERS, DRAPERIES, re-upholstering. Excellent selection of fabrics. 656-4014; Eves. 656-4160.

DRAPERIES MADE, RE-LINED Bedspreads, elderdowns. 388-6930.

Dressmaking

FASHION CRAFT SHOP, 28 W. Burnside, 385-1542. Dressmaking, tailoring, alterations, fur remodeling.

DRESSMAKING, LADIES' AND men's alterations and invisible mending. 383-3972.

PROFESSIONAL DRESSMAKING done by 2nd year fashion student. Reasonable rates. 477-1549.

DRESSMAKING AND ALTERAtions. 479-4391.

Driving Schools

PACIFIC DRIVING SCHOOL. Free pickup. 388-6133.

Drycleaning

INVITED OUT AND NOTHING TO WEAR!
TRY MARTINIZING
1-HOUR SERVICE—NO EXTRA
ONE HOUR MARTINIZING
Colwood Plaza—478-3014
Esquimalt Plaza—386-8641
Saanich Road—388-9821

Electrical Contractors

HARKNETT'S
COMPLETE WIRING SERVICE
HYDRO FINANCING
FREE ESTIMATES
MAJOR APPLIANCE SALES
SERVICE AND HOOKUP
HARKNETT FUEL LTD.
384-9351 — Evenings 479-2640
2333 Government St.

RESIDENTIAL REWIRING
Electric heating, appliances installed. Hydro financing.
BUCKLE ELECTRIC
479-3941 385-8082

OLDER HOMES REWIRED. NO down payment. We finance through B.C. Hydro Plan.
EDDY'S ELECTRIC, 385-7666

McCOY ELECTRIC
Rewire expert. Hydro financed. New and older homes. 479-5931

Gardening

GARDENING, PLANTING, hedges etc. C. G. Mortensen. 382-0201.

LAWN AND GARDEN SERVICE, deweeding and maintenance. 382-5983.

COMPLETE GARDEN SERVICE and maintenance. 478-1868.

Hairdressers

SPECIAL REDUCED PRICES ON perms. New Ray Beauty Salon. 920 Pandora. 384-3644.

PROFESSIONAL HAIRDRESSING service for shut-ins. 384-6002.

Janitor Service

EXPERIENCED FEMALE JANItors for office buildings, hotels, etc. Non residential. 477-6413.

Jewellers

BIRKS
Jewellery and silverware skilfully repaired or made over by Birks' craftsmen. Silverware repaired and replated. All watch repairing guaranteed for one year. Pearls and beads restrung. Diamonds and precious stone jewellery sold on consignment. Estimates gladly given without obligation.
706 YATES STREET 384-4241

Landscaping

J. W. LUM LANDSCAPING
Lawns, Rockeries, patio, sea shell fish ponds, expert gardeners. Free estimates. 12-6 p.m. 384-2938, 6 p.m. 10 p.m. 384-0895.

WEST COAST GARDEN SERVICE, expert in landscaping, lawns and garden planning. Please phone 385-1636 after 6 p.m.

BARKER LANDSCAPING
Rock work, Patios, etc. Lawn specialists. Terms. 382-8323.

LAYRITZ NURSERY, ESTABlished 1888. Free planning and estimates. Phone 479-3434.

NORO LANDSCAPING, NEW lawns, foundation plantings, hedges, etc. 383-6437 after 4 p.m.

ROCKWORK AND LAWNS
EMIL 382-3714

LANDSCAPING AND TREE work etc. 384-8283.

Lawn Service

NEW LAWNS SEEDED, OLD lawns renovated, weeds sprayed. Jobs big or small. 383-6437 after 4.

Masonry

FIREPLACES, CHIMNEYS, REpair work. 478-1557.

Painters and Decorators

CLARK & PATTISON
PAINTING CONTRACTORS LTD.
Brush or spray. Paperhangers. Texture and vinyl work. Will do all or part of any job. Paint store. BAPCO, GENERAL and BENJAMIN MOORE Paints and rentals of all painters' equipment. Terms if desired. Phone 384-0443. 760 Princess Avenue.

ACTIVE PAINTING AND GLASS Painting, interior, exterior, part or all of house. Best time of year for stucco homes Glass repairs, window alterations, fence building. All work reasonable. All work guaranteed. Free estimate. Phone 386-6594.

TED HILL-TOUT, DECORATOR
Complete painting and decorating service — interior and exterior.
Free Estimates — Terms Available
1920 Oak Bay Avenue 384-6532.

PAINTING, STUCCO AND PLASTering, minor renovations, landscaping, and odd jobs, reasonable rates, financing can be arranged. Phone Ron, 385-4353.

MASTER PAINTER, 35 YEARS experience, interior, exterior, rooms $10 and up. Sprav or brush. Patch plastering. 382-5219.

CARL ANDRIESSEN
EXPERIENCED PROFESSIONAL PAINTER AND PAPERHANGER
Low prices 1909 Duchess. 386-9622

STAN HAYWARD
Complete painting and decorating. Brush or spray. Free estimates. Phone day or night 385-6813.

EXTERIOR, INTERIOR, WITH special low rates. Call Douglas. 388-5761. Free estimates.

JACK CULLINGFORD
PAINTING AND PAPER HANGING
383-9126 Eves. 383-0886

PAINTING AND DECORATING — Reasonable rates. Satisfaction guaranteed. Terms. 382-7885. 479-2473

SCANDINAVIAN PAINTER AND decorator. 382-0713.

36 BUSINESS SERVICES AND DIRECTORY

Painters and Decorators

ISLAND DECORATORS
Painters Paperhangers
Spray Painters
Plaster Repairs
Convenient Time Payments
383-9059 Eves. 382-1479

E. PETERSON
Paperhanging, interior and exterior painting, our specialty. First-class workmanship. 30 years experience. For free estimates call 384-6812.

WEBB & SON
384-6827. Paperhanging, painting. Quick, clean, reliable. First - class workmanship. 30 years experience. Victoria. Terms if desired.

TOMMY HARKER OR AL
383-8733 — 479-3236
Painting, Paperhanging, Carpentry, Tiles, repairs. Discount Rates. Call now.

MONARCH PAINTING
Quality interior and exterior painting and papering. District for over 38 years. Expert workmanship. G. Trebuil and Son, ph. 479-6653.

Plasterers

QUALIFIED STUCCO WORK AND lathing, granite stone finishing for fireplaces and house fronts. Free estimates. 383-0897.

PLASTER, STUCCO AND PATCH ing. Free estimates. Work guaranteed. 477-1681, 384-9929.

H AND H PLASTERING, LATHing, stucco, patching, new and old. 478-1451. Credit can be arranged.

STUCCOING PLASTERING alterations. Reasonable. 479-4779.

Plumbing and Heating

PITT & HOLT LTD.
J. WELHAM, Prop.
Sheet Metal Work, Plumbing, Heating Installations. Oil Burners.
602 Esquimalt Road. 383-7413

FREE ESTIMATES. QUALIFIED workmanship guaranteed for all your plumbing and heating repairs and renovations. JIM BRONSON, phone 386-2053.

HEATING PROBLEMS?
Have your heating analysed properly. 24-hour service. 383-9911.

S. H. BROWN, 382-2747
Repairs, remodelling, new work.

Roofing, Insulation and Siding

PARKER JOHNSTON LTD.
1314 Broad Street. 382-9181
ROOFING, INSULATION at its very BEST. Over 50 years combined experience to stand the TEST.

SKYLINE ROOFING AND SIDING Free estimates. 24-hour service.
C. LEONARD 382-8807

Septic Tanks

AL PISTELL — SEPTIC TANK cleaners. 383-7345.

Tailors

COMPLETE MEN'S ALTERAtions and remodelling to update men's apparel. Pants tapered, coats shortened, etc. Good selection top-quality imported materials. Harold's Custom Tailors, 702 Johnson St., just up from Douglas. 384-4231.

BRITISH CUSTOM TAILORS
We alter, remodel and restyle.
1311 Blanshard 383-2632

Tree Service

COASTLINE TREE SERVICE
Topping, limbs removed, trees fell. Land and residential lots cleared. Free estimates. Licenced and insured. Phone 388-9720.

SCIENTIFIC PRUNING. SPRAYing, removal, large shade and fruit trees. Power stump chipper. Insured. Chas A. Cowie, Tree Surgeons Ltd., 382-1676; Eves. 383-1668.

ANYTHING IN TREES, STUMPS, hedgework or dangerous trees. Call MT. VIEW TREE SERVICE
479-3873 Insured 382-2256

A-1 TREE TOPPING — DANGERous trees, limbs removed. Free estimates. Reasonable rates. Insured. R. Waring, 382-7744, 388-7747.

Wall Washing

HAYWARD'S WALL WASHING Service. 382-0783.

Window Cleaners

A-1 WINDOW CLEANERS
RESIDENTIAL
SPECIAL CONTRACT RATES
652-1800

COMPLETE WINDOW CLEANING, residential or commercial. 642-3221.

38 TRAVEL

FLY TO MEXICO ONLY $389 return. All inclusive, 15 days. Bains International Travel, 384-4813.

39 PERSONALS

I, DONALD EVERSLEY GLASS, of 865 Leslie Drive, Municipality of Saanich, province of British Columbia, will not be responsible for any debts incurred in my name after this date without my written permission. Dated a tthe City of Victoria, Province of British Columbia, this 23rd day of May, 1968.
Donald E. Glass

DID YOU WITNESS THIS ACCIdent? Would anyone who witnessed a traffic accident at Tillicum and the Trans-Canada Hwy. on March 26, 1968 at 7:00 p.m., between a Volkswagen and a '65 Meteor, please call 386-2513 between 9 and 5.

TO WILLIAM GRANT MITTON— Take notice that the Superintendent of Child Welfare, Parliament Buildings, Victoria, B.C., intends to proceed with adoption planning for your child, age 4 years. Please contact Victoria Press, Box 593.

DAVID THOMPSON, BROTHER OF Bill Thompson, formerly of Port Arthur, Ont., somewhere in Victoria area, please contact me regarding an urgent matter. Ph. collect Prince Rupert 624-5237, Donna Thompson.

INFORMATION RE ACCIDENT Sunday, 19th May, on Newport Ave., Oak Bay, concerning Austin, Volvo, and Cougar would be of benefit to those concerned. Phone 477-5539.

RELIABLE EASTERNER, 53, neat, abstainer, wishes lady friend, interested in country life, object matrimony. Victoria Press, Box 609.

TALL WIDOW, PROTESTANT, late 40s, wishes to correspond with widower, approx. same age. Snap appreciated. Victoria Press, Box 599.

WOULD LIKE TO MEET LADY 24-32 for outings and dancing. Object matrimony. Victoria Press, Box 584.

GENTLEMAN, 43, BEGS thoughtful lady who wrote to Box 475 to write again, please to Victoria Press, Box 619.

YOUNG WORKING MAN, AGE 25, would like to meet young lady for companionship. 383-7010 after 6 Sat., and Sun. after 2 only.

DRIVING TO EDMONTON JUNE 10, wanted 2 drivers to share expenses, 1967 car. 478-2450.

ALCOHOLICS ANONYMOUS
Contact 383-0415 or P.O. Box 1, 1005 View St., Victoria, B.C.

ATTENTION ALL DREAMY loving girls, young man 22 wants to meet you. Victoria Press, Box 590.

TRAVELLING EUROPE SEPT. Anyone interested. Contact. Victoria Press Box 634.

YOUR WOMAN POWER IS NEED ed. Tel. Voice of Women, 479-6081.

40 BUSINESS PERSONALS

ONE OF CANADA'S OUTSTANDing readers of astrology and parapsychology. E.S.P., from coast to coast. John Irving, 2311 Blanshard. Sittings from 2 to 4 p.m. 384-3291.

LICENSED AND BONDED. Private detectives. Divorce evidence. All other types of investigations. 24 hrs. service Can-Am Investigations, 514 Fort St., 384-4341.

REDUCE THE EASY SLENDOR Reducing Plan way. Eat three satisfying meals a day. $2.50 and $5.00 sizes. At all druggists.

UNINHIBITED MAGAZINE OF breezy, interesting advertisements of UNATTACHED PERSONS. Copy 50, Adv. 10c word. Box 206, Vernon, B.C.

RE-LIVE YOUR WEDDING IN color and sound with motion pictures. Screen tests also available. Victoria Press, Box 340.

PRIVATE SITTINGS BY TRANCE medium. Ph. 479-2482.

HYPNOSIS SERVICES CENTRE
(A.A.E.H.) 819 FORT ST. 385-5315

PERMANENT HAIR REMOVAL from face, arms, legs. 383-5512.

TENNIS CLASSES, ADULTS, phone YM-YWCA. 386-7511.

WEDDING MOVIES MADE. REAL keepsake. Reasonable. 652-2624.

40 BUSINESS PERSONALS

IT'S FUN TO FLY
TRY A
DUAL LESSON
FOR ONLY $5.
PHONE
VICTORIA FLYING CLUB
656-2833
OPEN 7 DAYS A WEEK
9 A.M. - 9 P.M.

HYPNOSIS
QUALIFIED HYPNO-TECHnicians (A.A.E.H.) can help you. Learn self-hypnosis and be relaxed. Improve self-confidence, study habits, concentration, weight and smoking problems. Proven methods used. For information 385-5315. Victoria Hypnosis Services Centre Ltd., 819 Fort St.

PLEASANT SUMMER RELAXation join Sol-Sante Nudist Club. Fishing, swimming, sauna. Families welcome. Write P.O. Box 473, Victoria.

42 EDUCATION

ENTERING UNIVERSITY?
Malvern and Westerham School, 1765 Rockland, Victoria Supplementary English for High School Graduates, July 3-31. Many students may expect difficulties in 1st year University English, (composition, literature and essay writing). We offer intensive instruction in small classes. Limited enrolment. Other subjects upon sufficient demand. Some residential accommodation can be found. Phone 384-2923.

TUTORING
Bring your school problems to us. We have helped others save a whole school year by: Offering the best in tutoring from Grade 1 to University levels; giving individual instruction; extending friendly and understanding attention to students' particular needs. May we help you?
UNIVERSAL TUTORING COLLEGE
2029 Douglas
Phone 385-8603 any time.

GREATER VICTORIA NURSERY School and Kindergarten. Open for the summer. All-day care. Ages 3-5. Weekly rates if desired. 382-3323, 479-2566.

TUTORING PROFESSIONAL help by experienced teacher. French, Math, new and old method. 382-7866.

60 FUEL

Coal

COAL THAT LASTS.—CLEAN, TOP grades. Richard Hall and Sons, since 1882. 746 Fort St. 384-1431.

Oil

HOME
Furnace and stove oils. Oil fired water heaters installed and leased.
ROSE FUEL CO. LTD.
739 Pandora Ave. 388-6646

STOVE AND FURNACE OIL, metered delivery. Ideal Fuel Co Ltd. 382-4622, 382-2832.

Wood and Sawdust

SPECIAL
DRY INSIDE FIR
Hand loaded, very clean, 12-inch lengths for furnace, fireplace, kitchen range.
FIR PLANER ENDS
Kiln dry, 2x4, 2x8, 2x10. Stove lengths. Immediate delivery.
SOOKE FUEL CO.
382-2211 383-8925

SPECIAL OFFER
Dryland Fir Millwood
Never been in water
2½ cords $11.95
5 cords $22.95
Best Fuel Co. 384-5524

SHAVINGS — SHAVINGS
3 units, $7.95
Quantity of hog fuel available.
Dry Planer Ends
1½ cords, $10.50
Ideal Fuel Co. Ltd. 382-2832

DHILLON FUEL — 383-3811
Cordwood, 2½ cords $20
Dryland mill wood, 2½ cords.... $16
Kiln dry planer ends, 2½ cords.. $16
Dry cedar, 2½ cords $12
Blower fir sawdust for furnace.

ALDER, ANY LENGTH. ROLLY'S. 478-3549.

61 BUILDING SUPPLIES

STEWART & HUDSON
BUILDING SUPPLY CENTRE
LUMBER SPECIALS

	6 ft.	8 ft.
1x2—12 piece bundle	$1.20	$1.84
1x3—6 piece bundle	.90	1.20
1x4—6 piece bundle	1.14	1.76
1x6 Each	.27	.42
1x8 Each	.36	.56
1x10 Each	.45	.70
1x12 Each	.54	.84
2x3 Each	.27	
2x4 Each	.38	
2x6 Each	.57	
2x8 Each	.76	
2x10 Each	.95	
2x12 Each	1.14	
2x4 Econo—25 piece		7.25

HARDBOARD SPECIALS

4x8—⅛ No. 2	$1.39
4x8—¼ Tempered No. 2	1.79
4x3—¼ No. 2	.79
4x8—¼ No. 2	1.89
4x4—Squaretex No. 2	1.19
4x4—Squaretex Primed No. 2	1.49

6' PICNIC TABLE
All 2" cedar with built in benches to assemble $17.95

ARBORITE SALE
8 most popular patterns.
4x8—Sale $16.88

EXTERIOR PLYWOODS

4x8—¼ Sylvacord No. 2	$3.99
4x8—5/16 Straited Weldtex No. 2	4.75
4x8—⅜ Trendwall No. 2	3.99
4x8x⅜ Mark 7 No. 2	6.50
4x8—½ Trendwall No. 2	5.99
4x8—½ Palisade No. 2	5.99
4x8—⅝ Palisade No. 2	6.99

ASPENITE EXTERIOR
Use indoors or outdoors.
4x8—¼ Special $2.99

TAHITIAN PLYWOODS
Large selection No. 1 grade of tinted mahogany in light and dark tones
4x8—Special each $3.95

Open Daily 7:30 - 5:30
Saturday Included
400 Block East Gorge Road
Phone 386-3211
STEWART & HUDSON

CUBBON LUMBER AND BUILDING SUPPLIES
1720 Cook 384-8181 515 Alpha

1¼" WHITE ALUMINUM DOORS. Reg. $49.95. Sale $36.47

28' ALUMINUM EXTENSION LADDER. Reg. $42.00. Sale $33.63

WHITE EXTERIOR PAINT. Reg. $15.00. 2 gals. Sale $8.97

FIBREGLASS PANELS
26"x8' Sale $5.19

7¼" CIRCULAR SAW WITH BLADE. Reg. $45.00. Sale $29.97

CUBBON LUMBER AND BUILDING SUPPLIES
Open 6 Days a week to 5:30 p.m.

WHY PAY MORE?
Plywood cut to the size you need. Good deal prices on 2'x8' sheets.

	D unsanded	D sanded
¼	1.62	1.95
⅜	1.88	2.40
½	2.70	3.20
⅝	3.24	3.73
¾	3.88	4.25

Greatest selection of hardware and building supplies on Vancouver Island

LANGFORD BUILDING SUPPLY
Open seven days a week
940 Goldstream Ave. 478-1724

SAND AND GRAVEL AND USED red brick. O.K. Trucking Co. Ltd., 386-3414.

61 BUILDING SUPPLIES

S. J. PEDEN LTD.
PREFINISHED PANELLING SALE!

4x8x4mm V-G Mahogany	$2.99
4x8x4mm V-G Mahogany in walnut, goldentone, beigetone	$3.99

CORRUGATED PLASTIC PATIO PANELS
Green, yellow, white, clear

8 ft.	$1.75
12 ft.	$2.99

FIR PLY SPECIALS

4x8x11/16 sanded	$6.89
4x8x⅜ sanded	$3.99
4x8x¼ sanded	$3.35
4x8x¼ unsanded	$5.45
4x8x5/16 unsanded	$2.65

2½" FIBREGLASS INSULATION
100 sq. ft. roll $5.99
4x8x⅜ Gyproc wallboard $2.49
4x8x¼ Hardboard $1.40
4x8x¼ Hardboard $1.90

CEILING TILE, WHITE
12x12 and 16x16, 64 sq. ft. carton $8.49
8 to 5 Mon through Friday
8:30 to 5 Saturday

S. J. PEDEN LTD.
2855 Quesnel St.
386-3464
BEHIND THE NEW EMPRESS MOTORS PREMISES

LUMBER-PLYWOOD
BEFORE YOU BUY CHECK OUR PRICES
Everything for the home builder. Doors — Hardware — Mouldings Insulation — Roofing Prefab Cottages
Free estimating service available at no cost or obligation. FOR QUALITY, SERVICE and guaranteed satisfaction, phone, write or bring your building requirements to
HOME BUILDING SUPPLIES
220 Esquimalt Road 382-2211
Immediate delivery service to all Vancouver Island and Gulf Islands.

BUILDING A
New House-Patio-Garage, —Phone— 478-1701—Res. 478-2737
FOR Free Estimates
Ready Mix Concrete from COLUMBIA READY MIX LTD.
2949 Phipps Road
Open Mon. thru Sat. (6 days)

HANDYMAN - GARDENER
Garden Lime $1.25; Stakes 60c; Stepping Stones 35c up; Concrete and Topping Mixes $1.49; Pool Leaks see us for Albitol repair method. For fast setting jobs use our Permanent Cement.
ISLAND BUILDING SUPPLY COMPANY LTD.
575 Gorge Road East
382-5178

RENOVATIONS — KITCHEN CABINETS — REC. ROOMS, garages—carports. Quality workmanship. Low cost financing available.
Bastion Developments Ltd.
Builders of "The Better" Homes
477-1127 or 477-1277

SPECIAL
4" drain tile, 14c; 8x16 stepping stone, 19c; 8x16 decoration block, 28c; 16x24 slabs, 75c. 304 Bay, 382-9426.

TEXAS REFINERY CORPORAtion, roofing material. 75c a gallon. 478-1017.

18" CEDAR SHAKES.
388-4720.

62 FURNITURE

REPOSSESSED 3-ROOM GROUP
Complete living, kitchen and bedroom with accessories. Also stereo. Special price if sold as unit. Cash or terms.
Phone Mr. Bell, 384-1057 Eves. 386-2458 Days.

CONTINENTAL HOME SUPPLY
851 Johnson

LUNDS AUCTIONS
Tuesday and Saturday
ALL HOUSEHOLD FURNISHINGS TOOLS, CARS, BOATS, ETC.
PHONE FOR FREE APPRAISAL
926 FORT ST. 386-3308

CHESTERFIELDS RE-UPHOLstered. Reasonable. 478-1488, 478-6750.

SLIP-COVERS, DRAPERIES, RE-upholstering. Excellent selection of fabrics 656-4014; Eves. 656-4160.

LIVING ROOM FURNITURE FOR sale. 3165 Wascana St. 382-7761.

62 FURNITURE

HOME FURN. TRADE-INS

White slipper chair	$13.95
Corner step table	$15.00
4-pc. bedroom suite	$99.50
Occasional chair in vinyl	$22.50
6-pce. dining room suite	$69.50
Living room suite, chairs good condition	$25.00
5-pc. dining room suite, table, 4 chairs	$65.0
Lamps, each	$4.99
Bed chesterfield	$79.50
Traditional hall chair, new upholstery	$55.50

HOME FURNITURE
825 Fort Street 382-5138

KILSHAW'S AUCTIONEERS
Buy — Sell
CASH
Guaranteed Appraisals
1115 Fort 384-6441

MAYNARD'S AUCTIONEERS
FURNISHINGS PURCHASED OUTRIGHT OR SOLD ON CONSIGNMENT. FREE APPRAISALS.
HIGHEST PRICES REALIZED AT
MAYNARDS 388-5191

FURNITURE
of all kinds bought
for cash
388-6313

FURNITURE NEED REFINISHing? Let the Bay's experts give them that brand new look or harmonize differently finished pieces. Make an appointment for a free appraisal. Call the Bay, 385-1311. Local 239. Another fine Bay service. We also refinish refrigerators.

ISLAND FURNITURE MART
Third St. (across from the firehall)
Sidney, B.C., 656-3724
We will take your boat on trade for part or full payment on furniture, TV stereo, etc. Phone 656-3724 anytime. Experienced boat estimator on hand always.

HANDSOME BLEACHED mahogany bedroom furniture with twin beds, vanity, chest and bed table. Will sell separately or as set. Also cedar chest and oak buffet in antique English style. Phone 384-1779.

CLEANING
Two-piece chesterfield cleaned, demothed, in your own home from $19. We also clean carpets. For free estimates, call Ambassador Home Service. 382-5532.

CONTINENTAL HOME SUPPLY
851 JOHNSON. 386-2458

REPOSSESSED 3-ROOM GROUP, like new. Reliable party may take over payments. For full particulars contact Art John.

GOLD LEATHERETTE RECLINing chair, matching spring-filled Ottoman, $65; large wing chair suitable for recovering, $25. 478-4461.

PERSONALIZED RE-UPHOLSTERing service in the home. Phone 382-5111 and ask for J. Worden or G. Hodgson. Standard Furniture Co. 737 Yates.

SACRIFICE
Modern apartment furniture, some Danish. All nice condition, only wants seeing. Must sell. 382-7367 after 6.

BEST CASH PRICES
FOR FURNITURE, trunks, china etc. Reliable Used Furniture, phone 383-6714.

7 PIECE METAL DINETTE SUITE, arborite top. Good condition. $35. 385-6458.

HOLLYWOOD DIVAN BED, AS new, $30. 383-7811, evenings 385-5387.

YOUTH BED, $10.
478-3472.

TABLE AND 4 CHAIRS. 3071 Washington Ave. 386-3694 after 5:30.

NEAR NEW MODERN 3-CUSHION chesterfield and loveseat. 384-5197.

RED BED-CHESTERFIELD AND chair, like new, $90. 382-7848.

6-PIECE DINING ROOM SUITE, 2 years old. $200. 477-4496.

63 MUSICAL INSTRUMENTS

GUITAR AND BASS LESSONS BY professional entertainers. Country Travellers, 388-6023.

CRAIG PIANO, GOOD CONDItion. $375, terms. 386-7268.

OLD STYLE PIANO, BEAUTIFUL finish, excellent condition. 385-5876.

3-PICK-UP SOLID BODY ELECtric guitar. $25. 477-1561.

LUDWIG DRUMS FOR SALE 478-4196 after 5

SLIDE TROMBONE, $20 386-0469

FENDER STRATOCASTER guitar, good condition. Call 385-3740.

REBUILT PIANOS. EASY TERMS Scott Piano Service. 384-4623

SET OF DRUMS - $400
477-2019

MAIN ITEMS ON RADIO STATIONS

AM Stations—Victoria: CJVI, 900; CFAX, 1070; CKDA, 1220; Vancouver: CJOR, 600; CBU, 690; CKNW, 980; CKWX, 1130; CHQM, 1320; CFUN, 1410. Seattle: KIRO, 710; KOMO, 1000; KING, 1090; Bellingham: KARI, 550.

FM Stations — Victoria: CFMS, 98.5. Vancouver: CKLG, 99.3; CFQM, 103.5; CBC, 105.7. Seattle: KLXI, 95.7; KLSN, 96.5; KING, 98.1; KIRO, 100.7; KETO, 101.5. Tacoma: KTNT, 97.3; KLAY, 106.1. Edmonds: KGFM, 1053. Bellingham: KERI, 104.3.

Most stations broadcast news bulletins on the hour and on the half-hour at early morning and evening peak periods.

Major newscasts: CBU, 9 a.m.; BBC news, 7 p.m.; national news: CFAX, CKDA and CJVI, 8 a.m., 12:30 p.m., 6 p.m., 10 p.m.; KIRO, 6 p.m.; KOMO, 6 p.m., 10 p.m.

TONIGHT'S FM FEATURES

8:05: CFMS: Gala Performance: Die Meistersinger overture, Dance of the Apprentices and Entry of the Masters (Wagner); Bach Partita No. 2 for Unaccompanied violin, soloist Ruggiero Ricci; Schumann Symphony No. 4, Boston Symphony-Leinsdorf; L'Arlesienne Suites 1 and 2 (Bizet).
10:05: CFMS: All That Jazz: Host, Gordie Tupper.

TONIGHT'S RADIO HIGHLIGHTS

9:03: CBU: Introducing. "The Ballad Master," by Chris Wiggins.
9:30: CBU: Let the peoples sing. "Youth"—Canada vs. Norway and Japan vs. Finland.
10:03: CBU: Hermit's Choice. Host: Henry Comor.

SUNDAY FM FEATURES

5:45: CFMS: Dutch Light Music: Jerry Cowan presents the best of pops from Holland, from Radio Nederland.
7:00: CFMS: Melodies of the Masters: Traumerei (Schumann), Arensky Waltz, My Heart at Thy Sweet Voice, Schon Rosmarin (Kreisler), Nocturne (Borodin), To a Wild Rose (MacDowell), soloist Leonard Pennario and Laurindo Almeida.
7:30: CFMS: Stereopera: Der Rosenkavalier (R. Strauss), starring Elizabeth Schwarzkopf, Otto Edelmann, Christa Ludwig, Teresa Stich Randall, Eberhard Waechter, conducted by Von Karajan.
10:30: CFMS: Sunday Nocturne: Break North, O Beauteous Heavenly Light, Ave Maria (Bach-Gounod), Old Things are Done Away, from the Oratorio from the Book of Mormons, the Holy City, Russian Easter Carol of the Trees, Hallelujah (Handel), spoken word by the Reverend H. Kerley, of Fairfield United Church.

SUNDAY RADIO HIGHLIGHTS

11:03: CBU: CBC Vancouver Chamber Orchestra. Conductor: John Avison.
12:30: CBU: Continental Rhapsody. With Ivan Romanoff's chorus and orchestra.
5:03: CBU: Holiday.
8:03: CBU: Songs of Faith. The Neil Harris Singers from Winnipeg with guest soloist Donald Milne.
9:03: CBU: CBC Showcase. "The Wilder Touch." Music of American composer Alec Wilder.
10:30: CBU: Music in G.

63 MUSICAL INSTRUMENTS

LOWREY ORGAN
SPECIAL OFFER!
NEW Fully Transistorized Model, with
—Built-in LESLIE speaker system
—BILLINGS $100.00 organ course supplied
—Private lessons, no added cost
—Attractive walnut cabinet and bench
$898.00
COMPLETE
—Convenient credit terms
—Limited supply
WOODWARD'S
Mayfair, 2nd Floor
386-3322

RENT A PIANO
Rent Applied if Purchased
Large Selection
New and Used
PIANOS — Grands, Spinets and ORGANS
FLETCHER BROS.
2020 Douglas 383-0248 anytime

HALL & FAIRFIELD MUSIC CENTRE
EVERYTHING IN MUSIC
RENTALS REPAIRS
SHEET MUSIC ACCESSORIES
728 Fort St. 385-8342

LOUIS XV GRAND PIANO, 5 FT. 6 in., buried walnut by Mason and Risch. Beautiful tone and condition. Trades accepted. Convenient credit terms. Woodwards, Mayfair, 2nd floor.

THE THOMAS ORGAN EXCLUSive to Reginald Stone from $775, seen at Reginald Stone Organ Studio, off Pandora at 1517 Quadra. 383-0233. Parking alongside.

GRAND PIANO, 5½ FT. LEAVING town — must sacrifice. German made Francke. Not modern but excellent mechanically. $650. 385-7618.

GRAND OPENING PRICES
Country Travellers Music Centre,
575 Johnson St.
100-Watt Amplifier, $449.95
3-year warranty.

RENTALS, SALES AND REPAIRS for all band instruments. Nelson's Instrument Repair Service. 4129 Carey Rd. Phone 479-2827.

NEW AND USED ORGANS, pianos, musical instruments, and record players. Willis Music Studio, 1320 Broad street., Ph. 385-5242.

FOR SALE ACE TONE COMBO organ and amplifier, excellent condition, $395. Phone 384-5930 between 5:30 and 7:30 p.m.

12-STRING GUITAR AND ELECtric solid body, $100. 385-7059 after 6.

WE BUY USED PIANOS FOR cash. Phone EATONS Music Centre. 382-7141.

COUNTRY AND WESTERN Jumbo guitars, almost new saxophone. 385-2027.

ALL FENDER AMPS REDUCED TALISMAN MUSIC CENTRE
939 YATES 384-9222

TRAYNOR AMP. AND GUITAR, used 8 months, cost new $800, sacrifice for $400. 382-4705.

UPRIGHT PIANO, GOOD TONE and condition. $265. 386-8071.

DRUMS FOR SALE.
382-3527.

"SCANDALLI" PIANO ACCORdion, $50. Phone 384-2683.

3-PICK-UP SOLID BODY ELECtric guitar. $25. 477-1561.

PRIVATE. LOWREY ORGAN, LIKE new. $795 or offers. 477-6525.

63A MUSIC TEACHERS

LEARN
ACCORDION
GUITAR
DRUMS
CLASS AND PRIVATE
Summer Classes Commencing Soon!
BERNIE PORTER MUSIC STUDIO
1734 Douglas Street 382-9542

PRIVATE MUSIC LESSONS ON MOST ALL INSTRUMENTS
HALL AND FAIRFIELD
728 FORT — 385-8342

64 TV, STEREO, RADIO SALES AND SERVICE

KENT'S
TRADE-IN SPECIALS

Used radios	$ 6.95 up
Used TVs	$39.00 up
3-speed radio-record player combinations	$39.00 up

Lots to choose from
"Hurry in" for best selection.
KENT'S LTD.
742 Fort St.
383-7104
Sales—Service—Rentals

TV RENTALS
19" and 21" Portables
OPTION TO PURCHASE
MAIS FURNITURE
1821 Cook St. 385-2435

RENT TV
PORTABLES
CONSOLETTES
COLOUR CONSOLES
We allow rent to apply to purchase if desired.
BUTLER BROS.
383-6911 1720 Douglas

ISLAND FURNITURE MART
Third St. (across from the firehall)
Sidney, B.C., 656-3724
We will take your boat on trade for part or full payment on furniture, TV stereo, etc. Phone 656-3724 anytime. Experienced boat estimator on hand always.

TELEVISION — RADIO
MAJOR APPLIANCES
Repairs made in your home or in the service building by competent technicians and backed by famous HBC guarantee. You can charge it or use your PBA. Dial 385-1311.
THE BAY

TV SERVICE
20 YEARS EXPERIENCE
All repairs done in your home
Call for Appointment
COLORAMA TV SERVICE
9 A.M. TO 9 P.M.
388-9751
Guarantee service within 1 Hour

PANASONIC COLOUR
Canada's top portable colour. Two sizes. Before you buy try a Panasonic. Trade-in and Terms.
CONTINENTAL HOME SUPPLY
851 Johnson 386-2458

23-IN TV, ROTOP. AND ANTENNA. May be viewed. Asking $75. 385-0358.

TELEFUNKEN, STEREO, RADIO and tape recorders. Atlas Stereo Centre, 764 Fort St. 385-2712.

HEATHKIT STEREO AMPLIFIER. $60 or offer? Phone 479-2881.

21" SPARTON TV, $40 OR BEST offer. 386-0067.

GUARANTEED TESTED T.V. AND radio tubes. Very cheap. 479-2727.

KILNER'S TV SERVICE
Calls $3.50 Anytime 382-7473

9-YR.-OLD G.E. T.V., 25", EXCELlent condition, $150. Phone 386-1067.

64 TV, STEREO, RADIO SALES AND SERVICE

SEE
10 TV CHANNELS
HEAR
23 FM STATIONS
ALL
CLEARLY YOURS
WITH
CABLEVISION
Victoria Cablevision Ltd.
3601 Shelbourne
477-1884

GRAND CLEARANCE OF USED TVs

RCA 21" Console, good working order	$39.95
RCA 17" Console, exceptional condition	$69.95
RCA 21" Console, a real gem	$79.95
Admiral 23" console, twin speakers, late model	$149.95
Fleetwood 23" like new, custom chassis, traded in on color set, was $389.95 now	$199.95

MANY OTHERS TO CHOOSE FROM
MAIS
FURNITURE and APPLIANCES
1821 COOK ST.
385-2435

KENT'S PRESENTS
SAVINGS OF $100
AND MORE
ON
Zenith Console color TV's and console stereos. While they last.
KENT'S LTD.
742 Fort St.
383-7104
SALES - SERVICE - RENTALS

KENT'S LTD.
SALES — SERVICE — RENTALS
TV Rentals from $7.50 per month.
Radios, Record Players and Tape

80 BOATS AND MARINE

EVINRUDE

FIRST IN OUTBOARDS

The power that keeps the action going

15 PER CENT OFF
ON ALL 1968 EVINRUDES FROM 3 HP TO 18 HP

1968 EVINRUDE LARK

Push-button control, electric shift with generator; for the man who demands the finest.

REG. $943—SALE $799

68 STARFIRE
15 V and 17 V

Super de luxe, high performance sports boats. Their high chine line and deep sea entry give them a superbly soft ride through the roughest seas. Will out-perform any other boat on the market. Arrange for a demo in a Starfire 17 V powered by Evinrude 100 h.p.

STARFIRE 15 V $1450
STARFIRE 17 V $1750

ANNUAL SALE CONTINUES

1967 Used 6 HP Evinrudes, service satisfaction guaranteed. Priced to sell at $229

GUARANTEED USED BOATS

16' Bell Boy express cruiser, sleeps 2 on bunks, full top '63 Johnson 75 electromatic; many extras. Immaculate condition.
TRY $2675

18' THERMOGLASS DEMO NEW

July '67. Sleeper seats, full Nautelex top, 180 Volvo I-O, completely reconditioned, electric hydraulic, trim tabs; fast, steady offshore runabout.
NEW PRICE $6300
SALE PRICE $4895

18' Glen-L express cruiser, 2 bunks, echo sounder, 1964 Johnson 28 electric and 40 hp manual. Ideal weekender.
$1450

23' Express cruiser, enclosed head, bunks, galley, top. No power. Requires 125 hp or more.
$2500

16' Sidewing, top. Needs power. Good, clean condition. $499.

12' Fibreglas runabout, deck, windshield, steering, 57 Johnson 18 hp, trailer. $595

MARINE SERVICE CENTRE
VICTORIA'S MODERN OUTBOARD SERVICE CENTRE EXPANDED TO SERVE YOU BETTER!

OAK BAY MARINE
SALES AND SERVICE

1327 Beach Drive 384-4141

OUTBOARDS

NEW 55 H.P. CHRYSLER electric start, long shaft motors, two-year warranty.

Now only $650.00

NEW 55 H.P. CHRYSLER electric start, long shaft motors with alternator, two years warranty.

Now only $695.00

NEW 14 FT. SANGSTER runabout with 35 H.P. electric Chrysler and single lever controls, battery included.

Now only $1,299.00

THE AMAZING HYDRO-CYCLE is now in stock, you saw this at the Fair, now it can be purchased for only

$695.00

NEW 35 H.P. CHRYSLER electric, long shaft motors with two-year warranty.

Now only $545.00

COAST POWER MACHINES
2520 Government 382-1421

• • • •

CLEARANCE OF 1967 NEW JOHNSONS

• • • •

	Reg.	Sale
15 H.P.	$488	$390
20 H.P. Manual	$533	$425
40 H.P. Manual	$716	$619
40 H.P. Electric	$818	$729
40 H.P. Electromatic	$920	$795
80 H.P. Electric	$1228	$1059
80 H.P. Electromatic	$1396	$1199

Easy Terms—Trades welcome

• • • •

Used Boats and Trailers

13-foot moulded birch de luxe runabout, upholstered $235
15-foot Davidson runabout $255
14-foot Glen-L runabout $395
10-foot Fibreglass with foredeck 665
14' 4" de luxe glasscraft with Johnson 40 H.P. 1965 electric and Explorer 850 lb. tilt trailer. Complete ready to go $1495

• • • •

600-lb. capacity Tee Nee $60
Home-made trailer $30
600-lb. capacity Explorer trailer, full tilt, winch, turn signals in as new condition $179

• • • •

ANGUS MARINE
2220 Douglas St. 384-7431

M M M M M M M M M

O.K. USED MOTORS

&

64 EVINRUDE 9.5 H.P. $229
64 JOHNSON 9.5 H.P. $259
65 MERCURY 9.8 H.P. $295
67 MERCURY 9.8 H.P. (long) $395
65 EVINRUDE 18 H.P. $379
64 MERCURY 35 H.P. $379
64 MERCURY 35 H.P. (elec., long) $495
66 MERCURY 50 H.P. $645

MERCURY MARINE
SALES & SERVICE
(Div of Mayfair Marine Ltd.)
736 Cloverdale Ave. 385-8922
between MAYFAIR and TOWN & COUNTRY

M M M M M M M M M

DRY LAND MARINA
Has expanded. We require from 100 to 150 boats, campers and trailers.
731 Goldstream Ave.
478-5122

NEW BRONZE DINGHY LIFTING davits mounted on swim grid. Rudder and propeller shafts made to order. "Simplex" trolling gurdies and blocks with hydraulic drives.
SMITH BROS. FOUNDRY & MACHINE WORKS LTD.
632 Pembroke St. 384-1625

"CALIENTE" PREMIUM SPORTSman's hardtop cruiser; 28 ft., Chrysler marine V-8, reduction gear, exchanger. Sleeps 4. Teak deck. Moored at Swartz Bay. Phone 656-1596, 4-6 p.m.

—REPAIRING YOUR BOAT?—
— — SEE — —
PELAGIC PACIFIC IND. LTD.
For your fibreglass needs.
We stock 8-ft. and 9-ft. dinghies.
4 Huron Street 386-1811

8-FT.X4-FT. PRAM DINGHY NEW fiberglassed seams, 3 coats paint, oar locks, 6-ft. oars with collars. $63.50, with 2 H.P. outboard Elgin as new. $120. 382-0640.

14' FIBREGLASS PLYWOOD GLEN-L with 1961 35 h.p. Johnson, electric start. Windshield, controls, $550. 385-8943.

VERY NICE BOATS. SMALL AND big. Call 2522 Trans-Canada Hwy. 6 mi. north from Town and Country Shopping Centre, Nanaimo Hwy

WATER SKI MOULD, STEEL, for making all-purpose skis, $50 or offers. S. J. Peden Ltd., 2855 Quesnel St. 386-3464.

SKI BOAT. CELLO-FINISHED. $195. 383-8109.

20-FOOTER, EXCELLENT SAILER, extras. 383-9447.

80 BOATS AND MARINE

OAK BAY YACHTS

VICTORIA'S SHOWPLACE OF BOATS

Boats are moving at Oak Bay Yachts—buy while the selection lasts. Here are some:

42' MONK, Flying Bridge, twin 225 Greymarine, two heads, electric anchor winch, radiophone, constavolt, stove and fridge, dual control. Asking $30,000

42' Bridgedeck cruiser, 1966 Chrysler, radiophone, fathometer, fridge, new oven stove, 2 heads, recently refurbished. A good family boat or live aboard. Exclusive listing at $9,950

34' SHARK SLOOP, 1967, new condition, all sails, loaded $5,500

25' OWENS, 190 V-8, radio, fathometer, sleeps 4, immaculate $5,995

26' CHRISCRAFT SEDAN, twin power, 2 berths, stove, head, lots of cockpit, smart and racy. Only $5,950

30' YAWL, F.G. over mahogany, 30 h.p. Universal, 2 stoves, excellent sail inventory, exceptional value at $13,950

32' SPENCER SLOOP, built 1967, accommodate 6, head, stove, ice box, cabin heat, pressure water, comfortable roomy and fast. A boat for the descriminating sailor. Only $14,975

AND

16' BRANDLMAYR, twin 18 Johnson, F.G. on ply hull. Try $1,645

30' MONK, Kermath inboard FW, pressure water, 2 dinghies. Try $7,950

19' SPENCERCRAFT, cello finish, 110 Volvo in/out. Asking $3,195

20' GULFMASTER, cello finish, 80 Volvo in/out. Value at $3,375

28' NORCRAFT, 225 Greymarine, 2 controls. Family fun for $4,695

Many Others

Bank financing — no down payment for good credit.

OAK BAY YACHTS
Sailing School Charters
Open Evenings 386-8212

OAK BAY YACHTS
CHARTERS

Don't fight holiday traffic. Cruise our beautiful Gulf Islands in one of these fully-equipped and insured boats.

65' Diesel cruiser, accommodate 12.
34' Diesel cruiser, accommodate 6.
30' Twin Chriscraft, accommodate 6.
36' Twin screw Richardson, accommodate 6.
30' Bridgedeck cruiser, accommodate 6.
48' Diesel ketch, accommodate 6.
32' Grand Banks diesel cruiser, accommodate 6.
26' Haida sloop, accommodate 4.
24' Shark sloop, accommodate 4.
20' Cal, accommodate 4.

And by the hour, 14 flying junior sloops

Phone 386-8212 for information and reservations

LEARN TO SAIL

JUNIOR COURSE—10-16 year age group—in flying Junior sloops. 10 sessions ½-day each. Emphasis on water safety.

ADULT BASIC—9 sessions—friendly groups of 4 in Haida 26 sloop, evenings—weekends.

ADULT INTERMEDIATE—for the sailer with some experience—8 sessions—friendly groups of 4 in Haida 26 sloop.

Enrol now and be ready for summer fun.

OAK BAY YACHTS
386-8212
at Oak Bay Marina

ENGINES, PARTS, REPAIRS

BRIGGS STRATTON
TECUMSEH
WISCONSIN
KOHLER

4 to 60 HORSEPOWER

Seagull Outboards
Sales—parts—repairs

VICTORIA LAWNMOWER HOSPITAL
834 Johnson St. 386-8338

CANVAS WATERPROOFING for TENTS and BOAT COVERS
VICTORIA TENT & AWNING LTD.
831 Fisgard St. 382-5215

16-FT. DEEP-V WITH CABIN, remote steering, fibreglassed to waterline. Ideal fishing boat in excellent condition. $400 or best offer. 656-1759.

14' 3" THERMOGLASS, 33-H.P. '66 manual Evinrude, convertible top, $1195. Can be seen at Deep Cove Marina. Buisness, 384-6613; home, 656-1039.

25-FT. LIFEBOAT, CLINKER, good, $300; 9 h.p. Wisconsin, $100; 5-h.p Wisconsin with marine gear reduction, $125. 384-2883.

14 FT. LARSON, RUNABOUT, fibreglass, convertible top, Mercury 4½ h.p., Viking 3 h.p., trailer, life jackets etc. $900. 384-9541.

13' PLYWOOD BOAT, 1966 50 H.P. Merc, tachometer, speedometer, new raugahyde top, tilt boom trailer, $1,000. 658-5517.

16 FT. FIBREGLASSED PLYWOOD runabout with 35 Johnson Longshaft, controls and steering, 10 h.p. Johnson engine. 382-0954.

26 FT. DISPLACEMENT CRUISER, first class shape. Fully equipped, ready to go. $3,200. 383-9145.

16 FT. CABIN BOAT, COMPLETE with 50 h.p. engine, new Holsclaw trailer, $1,600. 1044 Londonderry Rd.

12 FT PETERBOROUGH BOAT, in very nice shape. A bargain at $75. 477-3136.

15-FT. CLINKER BUILT BOAT, tilt boom trailer, Lawson 8-horse inboard motor. 384-3707 afternoons.

WANTED, '50-'58 MERCURY OUTboard motor, parts or complete, mark 20 or mark 30., 652-2095.

1966 JOHNSON 40 H.P. MOTOR and electric start. Only run 30 hours. $800, or offers. 477-4418.

PROPELLERS
REPITCHING REPAIRING
Harbor Machine Shop 383-6558

13-FT. ALUMINUM CARTOPPER. New with 3 h.p. outboard 1959 in A-1 condition. $260. 382-0640.

15-FT. UNBOARD CLINKER, fiberglas hull, A-1 condition, $280. 386-1063

25-FT.. CARVEL BUILT CABIN cruiser, diesel powered, stove, sink, etc., $950. 385-7337.

8 FT. PUNT. NEW, $55. PUP tent for mountain climbing, $30, or offers. 382-0640.

12 FT. ALUMINUM VOYAGER, new with 3 h.p. outboard, $279. 382-0640.

5 H.P. AND 7½ H.P. JOHNSON outboards with 5-gal. tanks, A-1 condition. 382-0640.

14 FT. PLYWOOD BOAT. 385-2570.

10 FT. GLEN L SQUIRT, $75. Ready for water. 385-2973.

12 FT. MOULDED BIRCH CARTOP boat. 478-3108.

80 BOATS AND MARINE

CANOE COVE MARINA

Swartz Bay Sidney, B.C.
656-3915

19' CARVEL-BUILT cedar planked runabout, Universal atomic four, excellent boat for fishing, reduced to $950

22'4" OWENS CRUISER, 185 H.P., cruise 20 knots, galley, enclosed head, excellent condition throughout $5,200

24' BRANDLMAYR EXPRESS, interceptor 140-H.P. I/O, cruise 15 knots $5,650

25' OWENS EXPRESS, V-8 power, sleeps 4, galley, cruise 15 ..... $4,500

26' SEASKIFF EXPRESS, Chrysler Crown, sleeps 4, galley, enclosed head. $5,500 or offer

28' EASTERN SEASKIFF, 280-H.P. Crusader F.W.C., radio, sounder, dual controls. $10,500

28'6" GRENFELL EXPRESS, V-8 power F.W.C., cruise 13 knots, radio-tel, dinghy. $8,000

32' SEDAN CRUISER, Chrysler power, 280-H.P., radio, sounder, dinghy and outboard $9,400

40' TRUNK CABIN sedan, Chriscraft 160-H.P., Daniels radio, sleeps 5 ..... $8,500 or offer

42' DISPLACEMENT Bridgedeck with flying bridge, Cummins diesel, radio-tel, sounder, oil stove, aux. generator, sleeps six. View by appointment.

SAIL

SPECIAL — 28' Ketch, dacron and cotton sails, Universal utility 25-H.P., rebuilt 1965, good condition throughout. $4750 or offer.

CANOE COVE MARINA

Commander - Crusader
Bertram - Trojan - Shepherd

BOSUN'S C-FAX WEST COAST SAILING CRUISES

IT'S NEW! IT'S DIFFERENT!

Experienced West Coasters take you on a two-week sailing cruise to famous beauty spots in the fabulous Gulf Islands.
Now, YOU can enjoy cruising, salmon fishing, water skiing, fun racing, beach barbecues, skin diving, swimming, beach combing in a friendly, informal atmosphere with fellow yachtsmen. AND brush up on techniques of sailing, cruising and fishing. Accompanying power boats provide extra security, services, and fun. We supply all equipment.

How YOU can enjoy the FUN!

(1) SKIPPER your "OWN" sailing yacht (20 ft. to 48 ft.) chosen from Bosun's large fleet of fully equipped boats. (As low as $175.00 per person includes charter boat and all cruise facilities for two weeks.)

(2) BRING YOUR own sailing boat. (A nominal charge covers the extra facilities provided by West Coast Cruises.)

BEGINNING SAILORS

Ask about our special pre-cruise orientation sailing plan for your whole family on board the charter boat of your choice. Brush up your sailing skills the FUN way, with the experts. Dial CFAX—1070 for further details.
Drop in and Book Now at Bosun's Locker (see Steve).
Phone 477-6334 for information.

Special BOSUN'S—CFAX Victoria Cruise June 29—July 13. Three others available.
ANOTHER FIRST in the WIDE WORLD OF SAILING FUN from Bosun's - CFAX 1070.
"WHERE THE UNUSUAL IDEAS ORIGINATE"

HOLIDAY

WEEK SPECIALS

14' TRAVELER "COMET" complete 35 H.P. Mercury with controls and trailer.
Unit price $1553

15 ft. TRAVELER "Meteor" complete with 50 H.P. Mercury controls and trailer.
Unit price $2320

19' TRAVELER "Neptune" with 120 I/O.
Unit price $5475

MULLINS MARINE SALES LTD.
925 Yates
382-1928

1964 CHRIS CRAFT 27' h-t, mahog. plank, dble. bot.; 2x185 h.p., f-w cooled, 260 hrs.; hyd. trim tabs; r-t, Mag. comp., safety equip.; shelter kept. $13,500. 386-9891, 5-7 p.m.

LATE 1966 14'6" FIBREGLASS boat, convertible top and cockpit cover, '66 H.P. Mercury and Holsclaw trailer, all as new, $1,500. 385-6588.

FOR SALE — 14 FT. THORNES aluminum runabout, 1964 18 h.p. Evinrude and controls. Mastercraft trailer. All in good condition. 478-3038.

15-FT. FIBREGLASS RUNABOUT, windshield, steering and throttle controls. $395. 8 ft., 50 lb. plastic cartop boat, $65. 508 Selkirk Ave.

MARK 200 MERCURY WITH single lever controls ride right, steering all in excellent shape. $300 or best offer. 479-2942.

BASIC MATERIAL FOR 7' 11" Sabot sailing boat, $30.25.
SAANICH LUMBER YARDS
3021 DOUGLAS ST. 385-2466

26' INBOARD-OUTBOARD CABIN cruiser. Range, fridge, head. Sleeps 4. Must be seen to be appreciated. By appointment only. 394-2626.

15' PLYWOOD FIBERGLASSED boat with windshield and cabin, near new trailer. 12 ft. carvel boat and trailer. 384-6716.

35' W.C. TROLLER CHRYSLER Crown. 6 yrs. old, good condition. $8,500. 642-5769.

CASH OFFERS OR CONSIGN
On all boats, Marine Equipment.
MAYNARDS, 388-5191

BOAT MOVING

Boats up to 6,000 lbs. hauled on 30 ft. trailer. Ph. 383-6094.

12-FT. ALUMINUM BOAT, 6-H.P. Evinrude outboard. Custom cartop boat racks 384-9718.

12' SANGSTERCRAFT WITH trailer and 18 h.p. Johnson. Fully equipped. $375. 478-6778.

EVINRUDE 3 H.P. OUTBOARD, sturdy 8 ft. plywood boat, $110. 658-5626.

14 FT. WITH A BRIGGS AND Stratton. Good fish boat. 477-5533.

13½ FT. RUNABOUT, STEERING wheel, controls. 382-2565.

35' CRUISER — SLEEPS 4. Reasonable. Ph. Duncan. 746-7704.

23' ATKIN SAILBOAT. $6,000. G. A. Wood, 477-3281.

10 H.P. EVINRUDE AND 5-GAL. tank. $110. 382-0640.

12' BOAT, 10 H.P. JOHNSON; trailer, $350. 652-1779.

12 FT. PLYWOOD BOAT AND trailer. 384-8811. $75.

FIBERGLAS CARTOP, 8', $110; 10', $145. 385-2206.

FOR SALE, 1 MOTOR, 7½ H.P. 479-5829.

CHRYSLER V8 INDOARD MOTOR $250. 383-7798.

80 BOATS AND MARINE

THE FIRST $550 TAKES THIS 18-FT cabin, plywood boat, 25-h.p. outboard, approx. 15 knots, sound and seaworthy. Anxious to sell. Can be seen at Gorge Boathouse, sign on board, or 479-5100.

81 TIMBER

ALBERNI CANAL, 2,500,000 FT., Cedar, hemlock, spruce, exportable, easy logging, $25,000. F. G. Rainford, 813 Fort St. 382-7522.

WANTED — FIR OR BALSAM standing or felled timber. Perry Bros., 478-2530.

82 MISCELLANEOUS FOR SALE

MOWER SALE
30-DAY WARRANTY

10 Rebuilt rotaries from $29.50

15 Rebuilt Reels from $39.50

1-14" Suffolk Reel, Drum Drive $85

1-20" Sunbeam Electric Reel, 100-ft. cord $160

1-20" Atco, as new $245

1-20" Atco Green's mower $145

1-18" Toro Reel $89.50

Rebuilt 4-cycle Engines from 2 to 10 H.P. ..$39.50 and up

Hand Mowers from $10

VICTORIA LAWNMOWER HOSPITAL
834 Johnson St. 386-8338

MEAT BUYS

Sirloin steaks ..... 59c each
Bacon slices ..... 49c lb.
Cross rib roast ..... 69c lb.

SUMMER VARIETY PACK
50 lbs. $29.95
Hind quarter of beef, lb. 69c

You can regularly save 10c - 20c per pound on all your meat purchases at the Alberta Meat Distributors on top quality meats.

ALBERTA MEAT MARKET
1811 Cook 383-8552
Free and Easy Parking at the Door

— FREE FILM —
With your Photo Finishing. Black and white or colour film FREE when you pick up your developing and printing. Does not include slides.

Open daily 9 a.m. - 9 p.m.
Sunday 12-5 p.m.

OWL DRUG CO.
701 Fort St. 385-6761

NOW AT
GLIDDEN PAINT CENTRE

New ENDURANCE, one coat White House Paint. Oil base, brushes like Latex.
CUT YOUR PAINT COSTS IN ½.
840 Fort St. 384-1914

OWNERS OF LARGE FAMILY home moving: 2-door coppertone fridge, $150; gilt framed prints and pictures; handpainted china ware; several clocks; antique lamp table; expensive table lamps; chairs; playpen; teak tables; swords; mahogany writing desk; other miscellaneous. Ph. 658-5513.

4 H.P. ROTOTILLER, GARDEN tractor, propane tank, wheel chair, sidewalk vacuum, deep freezes, bunk beds, Polaroid camera, movie cameras, electric sewing machine, chrome sets, TVs, etc. Peoples Trading Post, 2510 Trans-Canada Hwy., 478-3933.

"PRICE IS RIGHT"
Lawnmowers and shears precision-sharpened by an expert. All types of mower repairs.
New and Used Mowers
Bought and Sold
PRICE'S KEY SHOP
847 Fort Street 384-6221

ABEL TRADING
Warehouse full of books, furniture, plumbing, doors, windows, pipe, miscellaneous goods collected from our clean-up service. Look 'round, 8:30 to 6 p.m. Including Saturday. 422 John St., 388-6541.

CANCELLED CONTRACT
1 Only—Roll of Gold Wool Carpet, 15'x62', 104 sq. yards. At wholesale price.
LEW JOHNSON at CONTINENTAL HOME SUPPLY, 851 Johnson St.

SINGER SLANT NEEDLE ZIGzagger buttonholer, $149.95, guaranteed. Elna tue-up only $6.50 for a limited time.
SAWYER SEWING MACHINES
511 Fort St. 388-6228

AIR CONDITIONER, $35; TWO 6X8 pieces battleship lino, $5 per piece; Socix grinder with 5-ft. flexible shaft, $50; 6-in jointer, $80; Souix ¼-in all-angle drill, $40; ¾-in rachet, $10. 383-7859.

ELCO HOT WATER TANK, NUMber 30, glass lined, only 3½ years old, 5-yr. guarantee, $35; Westinghouse welder, 180 amps, plug-in type, like new, $150. 382-0861.

BEAUTIFUL 3-WAY 25" COLOUR combination set, only used for 1 week. Cost new $1,695, will sacrifice for $1,395. Also deepfreeze, 22 cu. ft., brand new and never used. 478-5328.

8 MM HOLIDAY TRIPLE TURRET camera with built-in exposure meter. Projector and light bar. In new condition. Less than half price. 382-1517.

CEDAR LINED CHEST, 3'x18"x14", $8; electric drive reel mower, $20; wood lathe and motor, $15; 2 tires mounted tubes size 710x15, cost $55, sell for $25. 386-3826.

FIRBANK FARM
1180 Royal Oak Ave.
Fresh Killed Poultry.
Home Freezer Specials.

200 CLASS A BENEFICIAL VOTING shares, Columbia Beneficial Holdings. Best offer. Victoria Press, Box 628.

DOMESTIC GAIETY DE LUXE sewing machine with case, 2 years old, like new. Zig Zag and 12 pattern stitches. 477-2410

BOY'S BIKE, $15; FOLDING clothes dryer, $2; ironing board, $3; Boy Scout uniform, size 12-14, $7. 382-5768.

PAINT SPECIALISTS
DICKER-MARTENS PAINT Co. Ltd.
1302 Wharft (Ft. of Yates) 383-5656

WHITE GRADUATION DRESS, size 13, never worn, half price. 658-5382.

BRITISH INDIA RUG, 12x18, light beige, cleaned. $145. 656-2611. Sidney Furniture.

ADMIRAL FRIDGE, 1 YEAR OLD, $150; double mattress and spring, $20; gas stove, $5. 385-0968.

10 CU. FT. FRIDGE, $90. ACORN fireplace, $60. Oil paintings of various sizes. $10. 478-2547.

USED APPLIANCES, FURNITURE
VAN ISLE VARIETY
945 Kings Road — 384-4336, 383-1347

PALE PINK FORMAL, SIZE 10-11, paid $60, worn once, sell for $20. 383-0831.

MIRANDA "F" 35MM CAMERA and case. Walnut bookcase bed and frame. Two bicycles. 652-1052.

BROWN ROCKER, $18; 5-PIECE chrome set, $15; lamp, new shade, $8. 386-1875 after 5 p.m.

80 BASS ACCORDION, BOY'S BIKE, 20" wheel; boy's train set, little girl's sewing machine. 478-4266.

VICTORIA MEAT MARKET
STRETCHES your food dollar.
625 JOHNSON STREET

ELECTROLUXES, PRESIDENT vacuums, $15; new hose. 1-year guarantee. Saniway Vac. 382-9033.

SIMMONS SINGLE SIZE BOXspring, as new, $20. 478-6947.

5' BY 4' ALUMINUM SLIDING window, $25. 479-1326.

NECCHI PUSH-BUTTON SEWING machine, $100. 652-1972.

82 MISCELLANEOUS FOR SALE

A A A A A A A A A A A A

STANDARD'S
BARGAIN ANNEX

USED FURNITURE SPECIALS!

2-Pce. Green Chesterfield 159.50
Crib, natural finish, 27 in x 52 in 24.50
6-Pce. White Walnut Arborite Dinette Set, includes buffet 99.50
6-Pce. Walnut Vanity Bedroom Suite 59.50

USED APPLIANCES, TOO!

Clothes Dryer 139.00
21 in. RCA Walnut Console TV 79.00
Norge Refrigerator, 9 cu. ft. 59.00
Leonard Wringer Washer 49.00

STANDARD FURNITURE
BARGAIN ANNEX
843 Pandora (Opp. B.C. Hydro)

A A A A A A A A A A A A

EATON'S
BARGAIN CENTRE
WAREHOUSE

749 View Street

Shop for Furniture and Appliances at Everyday Low, Low Prices.

Budget Terms Available Through Eaton's Accounts Office, Third Floor.

TRADE-IN SPECIALS

Wine chesterfield and two chairs, excellent condition $75
Brown chesterfield and chair, 100 per cent nylon, like new $99.50
Rose chesterfield and two chairs, good condition $69
Colonial Sofa and chair $112
3-piece sectional, almost new, reg. value over $600. Now only $245
5-piece dinette $48.88
1—toy wagon $10.00
Good selection of coffee tables, step tables and lamps.

The TRADERS
FURNITURE and APPLIANCES
1100 QUADRA AT FORT
388-6264
LOTS OF FREE PARKING
OPEN NIGHTLY 'TIL 9 p.m.

MOFFAT ELECTRIC STOVE, white. 30" oven with rotisserie, clock timed automatic oven and outlet, removable visual oven door, $115; Teco Master lawnmower, 18" reel type with Briggs and Stratton engine, $45; fire screen, brass and black, 40"x 31" high, with poker and brush, $3.50; log holder, black and brass, $7.50; day bed with mattress, $10. Phone 385-0479.

6 BAR STOOLS, WALNUT, BLACK vinyl, foam rubber filled cushions, $20 each.
8-ft. and 12-ft. Produce Coolers.
8-ft. and 12-ft. Self-service Freezers.
Soft Ice Cream Machine $1250
Metal Sectional Walk-in Cooler
BRAY REFRIGERATION LTD.
1803 Cook St. 384-7425

50 DIFFERENT KINDS OF COUNTRY SAUSAGE
Meat sandwiches of your choice to TAKE OUT!
CHEESE CELLAR
14 Centennial Square. 384-8221

USED 24" Riding Mower
ONLY $99.50
B.C. POWER MOWER
SALES AND SERVICE
832 Fisgard St. 382-6513

30-INCH FRIGIDAIRE ELECTRIC range, $100; almost new Moffat 14 cu. ft. frost-free refrigerator, in antique copper, sacrifice, $375; Electrohome 23-inch T.V., $120; G-E AM-FM stereo, $175; Rollaway 36-inch cot, $20; work bench, $6; 6 lawn chairs, $2.75 each. 385-7201.

CONTINENTAL HOME SUPPLY
851 JOHNSON, 386-2458.
Repossed automatic washer, 8 months old. Regular $449.95 balance owing $278, like new. Reliable party may take over contract or $12 per month. Contact credit manager. Art John.

EXTRA SPECIAL
Freezer Bread
10-15 oz. bread, $1.49
10-24-oz. bread, $2.29
Free Delivery
Phone 650 West
479-2504 Burnside

7½ IN. SAW, NEW, $50. ROLL stucco wire, $8. 3—15-in. wheels, $2.50 each. 1 '53 Austin wheel and tire, $5. 8mm. movie camera. 21-in. G.E. T.V, $15. 2 wringer washers, $3 each. '55 Volkswagen van. 385-8272.

THE BRITISH UPHOLSTERY Shop. Personal calls with upholstery fabrics and slip covers without obligation. Also available: 2 piece slip cover set, $200; round needle point stools available, 2 piece floral set, $225.

FREEZER BREAD
FREE DELIVERY
THRIFT SHOP PRICES
24 oz., 27c; 15 oz., 17c
Day old 2c less
388-5340

FUN FOR THE WHOLE FAMILY — and the easiest way to exercise in the world — rent a bicycle exerciser unit for your home — only $10 monthly. Robinson's, 1307 Broad, 385-3429.

BENCH MODEL DRILL PRESS, Craftsman, $100. 1955 Cadillac in excellent condition, no reasonable offer refused. Metal cutting lathe with equipment. Several workshop tools. 882-1934.

SNOCAP EXTERIOR OIL BASE paint, $4.47 per gal. EXTERIOR LATEX paint, $4.47 per gal. J. J. ROSS & SONS Ltd., 749 Pandora Ave. Phone 383-5613 for estimates on painting and decorating.

CABIN TENT, 9x12, GOOD CONDITION, $65; 2 canvas air mattresses, square corners, $7 each; 2 Reely-Ride-Em rocking horses for tots, $4 each. 385-8870.

2 GOOD FRIDGES, $15 AND $25, good coke cooler, $25; gas grill, $30; gas deep fry, $35; washer, $10; windows and frames; toilet and tanks, $6. 478-1017.

CASH REGISTERS, ADDING MAchines etc. Most makes, new and reconditioned. Anker agent. Owen Sons and Richardson Ltd., 939 Johnson St. Phone 383-8353.

9 CUL FT. LEONARD FRIDGE with cross-top freezer, $79; good mirror, 15"x74", $10; 42" bed, mattress, new condition, $35. 383-6102.

SINGLE HOLLYWOOD BED, NEW leather chesterfield, 6-year-size crib, roll-a-way cot, drapes, 12 by 15 Ruby rug and 24 ft. swimming pool. Offers accepted. 478-1890.

CAMERA REPAIRS, 2-DAY service.
TRANS-WORLD ENTERPRISES LTD.
1517 Douglas St. 385-1941

MOVEABLE SMALL BUILDING, 6 ft. by 9 ft. Fully insulated, suitable for small office or storage. May be seen at 950 Yates. Offers. Call 478-4473 after 6 p.m.

MUFFLER, TUBING AND clamps, tube bending, etc. at C. and W. Automotive and Manufacturing Ltd., 1950 Oak Bay, 382-0521.

VANITY, EXTRA LARGE mirror, offers. Winchester 30-30 model 94 with 4x32 scope. $100. 385-0388.

BOOKCASES, GLASS DOORS, double box spring, single rollaway, new single mattresses. 386-3665 evenings.

KNITMASTER KNITTING machine with ribbing attachments, muskrat stole. 382-0371 after 5.

DE LUXE IMITATION FIREPLACE half price, only $69.50. 384-6656 after 4 p.m.

FOR SALE—ANTIQUE ROSEWOOD piano, $300 or offer? 9x12 white rug, matching runner, $65. 384-4682.

18" SUNBEAM ELECTRIC DE luxe rotary mower, cord recovery, $100. 386-0817.

3-DOOR STEEL FILING CABINET; Swift adding machine, small; various other small tools. 383-0717.

BRASS WOODBOX, $34.50; PROvincial chair, $38.50; 2 small lamps, $7.50. 382-0814.

1964 CLIPPED PLANCHET nickel. Offers. 385-5293.

CHILD'S SANDBOX CUSTOM built 6 ft. by 4 ft. 382-2981.

3 PR. LINED DRAPES, 2 DOZ. jars. 698-4918.

SIDES OF GOVERNMENT INspected beef, 49c lb. 479-1729.

ELECTRIC SEWING MACHINE, perfect condition, $30. 658-8018.

82 MISCELLANEOUS FOR SALE

CAMPING, BOATING, HIKING ITEMS from SPENCER'S STORES

FOLDING CAMP CHAIR
Tubular steel frame with sturdy green canvas back and seat. Comfortable and not wobbly. $3.49

PORTABLE TOILET
Full-size seat mounted to sturdy frame. Plastic bag easily attached. Clean and simple to use. Includes 6 spare bags. $4.49
(Spare bags to fit—per dozen 79c)

DUFFLE BAG
Good strong stowage bag similar in size and construction to army issue. A strong bag for boys' camp. $2.99

SMALL ICE CHEST
Perfect size for two lunches! with tight fitting lid. $1.49

MEDIUM COOLER CHEST
30-quart size, good average family size. $2.49

LARGE COOLER CHEST
40-quart jumbo size for large quantity. $3.69

ICE TUB
Ideal size for good supply of ice cubes. Tight lid and good insulating keeps ice for some time. 75c

CAMP TOASTERS, from 59c
TENT PEGS, metal 9c
FLASHLIGHT, complete 95c
Small SHAVING MIRROR 29c
CAMP CANDLE 9c
WATERPROOF MATCHES, box 8c
HAIR TRIMMER COMB 95c
FIRST AID KIT $2.99
OIL LAMP, barn type $2.19
FIRE EXTINGUISHER, CO2 type $1.95
FOLDING PADDLE $2.69
KNIFE, FORK, SPOON KIT 59c
WHITE GAS, can 29c
SISAL ROPE, ¼x50' 89c
DUBBIN — WATERPROOFS SHOES 29c
BOAT SEATS, from $4.49
PACKBOARDS, PACKSACKS, TARPS, PLASTIC SHEETING, LIFE JACKETS, SWIM FINS, SWIM MASK, FISH RODS and REELS, CABBAGES and KINGS!

SPENCER'S STORES LTD.
Douglas St. Gov't. St.

SHOP FOR THE MOST GIGANTIC discounts on all foods at Oakcrest Foods, 3475 Quadra. Often copied—never equalled. Oakcrest is the original Discount Store! Wed. 'til 8, Thurs., Fri., 'til 9, Sat. 'til 7 p.m. Hundreds of items too numerous to advertise! Canada choice, lean, chuck steaks, Oakcrest Discount Price, lb. 49c; New Zealand spring lamb shoulder roast, Oakcrest Discount Price, lb. 29c; Boneless veal rolled roast, Oakcrest Discount Price, lb. 69c; Fresh made beef sausage, Oakcrest Discount Price, 2 lbs. 79c; Ready-to-eat, extra lean, cottage rolls, cryovac halves, Oakcrest Discount Price, lb. 65c; Bacon, lean, sliced, rindless, Oakcrest Discount Price, lb. 49c; Nabob Kadana coffee, Reg. Grind, vacuum tin, Oakcrest Discount Price, 1-lb. tin 59c; Pure Select lard, Oakcrest Discount Price, 2 lbs. 39c; Blue Mountain pineapple, sliced, crushed, tidbits, Oakcrest Discount Price, 3 tins 59c; Monarch Pure Shortening, Oakcrest Discount Price, 3-lb. tin 69c; Margarine Pacific, made by the Mom's people, Oakcrest Discount Price, lb. 15c; Fruit drinks, Happy Henri orange, grape, etc., etc., Oakcrest Discount Price, 3 48-oz. tins 89c; Instant skim milk powder, Oakcrest Discount Price, 5-lb. bag $1.49; Foil Wrap, Big Top—Heavy Duty, 18" by 25' rolls, Oakcrest Discount Price, roll 57c; Martin's Coconut, fine, medium, shredded, Oakcrest Discount Price, 2 pkgs. 29c; Prairie Maid Wheat Puffs, 25-pt. size, Oakcrest Discount Price, 25-pt. 29c; Libby's Fancy Tomato Juice, 48-oz., Oakcrest Discount Price, 3 48-oz. tins $1.00; Alpha Pure Honey, Oakcrest Discount Price, 4-lb. ctn. 98c; Oakcrest Discount Price, 5-lb. bag Oats, Robin Hood Quick Cooking, 59c; No. 1 fancy new carrots, Oakcrest Discount Price, 3 lbs. 29c; B.C. Red Winesap Apples, Oakcrest Discount Price, 4 lbs. 49c; New local spinach, Oakcrest Discount Price, 2 bunches 25c. Oakcrest is 100 per cent Independently Owned and Operated. We reserve the right to limit quantities.

HUMBERS
BARGAIN CELLAR

3-pce. maple bedroom set $159.00, Crosley refrigerator $69.00, 2-pce. new bed lounge $149.00 2-pc. Colonial chesterfield $239.00, bunk beds $99.88, 5-pce. metal dinettes $49.88, 2-pce. used 4-seater $65.00.

HUMBERS
OF BASTION SQUARE
385-1456

COLOR PIX
of the Parade
—now on view at
VICTORIA
PHOTO SUPPLY
Come down and see scores of gorgeous full-color pictures of the Victoria Day Parade. Almost like seeing the parade over again—and gives you a chance to get that special shot you missed!
VICTORIA PHOTO SUPPLY
1015 Douglas St.

HAVE your lamp shades and chandeliers cleaned and repaired. CHANDELIERS cleaned in your own home.
ALL - VAC'S
943 Yates St. 388-6444

BUY YOUR "WORTH" MOWER now at
REED'S SAW REPAIR
THE TORO
from $119.95
Give your old Toro the "Sharp

83 MISCELLANEOUS WANTED

ALL PROCEEDS TO KIWANIS CHARITIES

If you have anything to sell we will sell it for you.
At the Flea Market.
If you have anything to donate, we desperately need it for our Auction.

SATURDAY, JUNE 1st AT COUNTRY AND CITY AUCTION.
731 GOLDSTREAM AVE.
Phone 478-1791 or 479-1212.

COUNTRY AND CITY AUCTIONS
CASH — CASH — CASH
For furnishings, tools or what have you
DAILY PICKUP SERVICE
FREE APPRAISALS
478-1212
SALES EVERY SATURDAY 1 P.M.

WE WILL PAY CAASH
FOR USED — gold, silver and real stone jewellery, old gold, wrist or pocket watches, clocks, costume jewellery, brassware, real stone or wood carvings, ornaments, small furnishings. Phone 477-4822 anytime.

THE SALVATION ARMY
Men's Social Service and Rehabilitation Centre need your used furniture, clothing, household goods, paper, etc., to carry on our Social Program. Please phone 386-3295.

FOR MONEY IN A HURRY. WE buy or loan money on tools, guns and musical instruments. Broad-Johnson Trading Centre, 617-619 Johnson Street (opposite Pet Shop). 388-9312.

NEED CASH?
Cash paid for good tools, cameras, all types of musical instruments. What have you? Island Trading NOW AT 630 JOHNSON Street just down from Douglas. 384-5354.

KERN NK3 ENGINEER'S LEVEL or equivalent in good condition. Write, giving price, make and model, to 2563 MacDonald Drive, Victoria, B.C.

WANTED: 2 OR 4 OLD STYLE dining or occasional chairs. Also display or china cabinet or small antique dining room suite. Private. 382-7383.

BOATS, MOTORS, FURNITure of all kinds bought for cash. 388-6313.

CASH FOR MISCELLANEOUS goods and furniture for auction. Anderson's Auction, 1323 Esquimalt Rd. 384-2341, 479-2004.

WANTED LARGE QUANTITY good top soil, by the acre or load. Also gravel. OK Trucking Co. Ltd., 386-3414.

WANTED — STAMP COLLECtions, accumulation and stocks, old letters, envelopes, postcards; old stamps, used or unused. 382-6179.

WANTED, LIGHTING PLANT, 110 volt AC, minimum 1500 watts. 391-3449.

WANTED, WEIGHT LIFTER'S squat stands — portable type. 383-9626 evenings.

1 LARGE AND 1 SMALL GOOD quality carpet wanted privately. 477-4238.

KILSHAW'S
CASH FOR FURNISHINGS
394-6441

BUY—SELL—APPRAISE
LUNDS AUCTIONEERS
926 Fort 386-3308

MAYNARD'S AUCTIONEERS
Cash offers on all types of furnishings, 388-5191.

WANTED, PARTS FOR FRASER rototiller or used Fraser tiller. 479-3827.

GOOD BOOKS ALWAYS BOUGHT
HAUNTED BOOKSHOP
845 Fort 382-1427

JUNK CARS
And Bodies Hauled.
Williams 382-9395

GOOD BOAT TRAILER FOR 14-ft., about 750 lbs. Also outboard motor needing repairing. 478-4032.

OLDER STYLE CROQUET SET, heavy mallet, good condition. Victoria Press, Box 592.

CRYSTAL CHANDELIER AND ceramic smoker-type barbeque. 385-8209.

AUTOMATIC FOOD MIXER WITH bowls, and Pennsylvania hand mower. 658-5580.

84 SWAPS

OAK BUFFET, DATED 1910, legded hatch doors, bevelled mirror, solid brass fittings, immaculate, swap for late small car of cash. 75 Ontario.

SWAP 25 FT. CARVEL-BUILT CABIN cruiser, diesel powered, stove, sink, etc. Value $55), for ski boat, complete, trave, or small house trailer. 385-7337.

GARDEN TRACTOR
Swap for rototiller or down payment on boat, value $175. 656-3574.

PRIVATE COIN COLLECTION for a good sea boat, prefer inboard to $1,500. 382-4792.

'64 PARISIENNE CONVERTIBLE for truck or will sell. 478-4794 after 6.

21-IN. TABLE MODEL TV, SELL or swap for camping equipment. 383-0964.

18-FT. SHUFFLE BOARD SWAP for boat or sell. Approximate value, $125. 478-6032.

21" VIKING CABINET T.V., VERY good condition, for deep freeze or power lawn mower. 478-1498.

'55 OLDS AND RADIAL ARM SAW for panel or station wagon or will sell. 384-0285.

ELECTRIC MEAT AND FOOD grinder for cream separator. 478-4031.

ELECTRIC RANGE, DINETTE table, chairs for labor or? 477-2169.

PRETTY, SMALL, HARDTOP CAR for furniture or ? Jim 388-5922.

EXERCISING MACHINE FOR RUG or T.V. $50 value. 385-6406.

100 POCKET BOOKS, '55 DE SOTO engine for? 382-9065.

85 ANTIQUES

ANTIQUE AUCTION, WED., JUNE 12th, 7:30 p.m. Consign now for this exceptional sale. Phone for free appraisals to Country and City Auction, 478-1791 or 478-1212.

TOP CASH PRICES FOR OLD silver, jewellery, china, glass, pictures, small furniture, curios, etc. Bygones Antiques, 1030 Fort. 386-7113.

UNIQUE COTTAGE TYPE STOVE. Pre 1904 model. $80. Phone 385-2664. 2046 Chaucer St.

SIDNEY TRADING POST
We Buy and Sell
2372 Beacon Ave., Sidney, B.C.

86 MISCELLANEOUS TO RENT

Large double garage. Saxe Point — $20 per month.
388-5473 or 388-5259
CONCORD REALTY LTD.
514 Fort Street

RENT TO OWN
New sewing machine, $2.50 weekly
SAWYER SEWING
811 Fort St. 388-6228

87 WANTED TO RENT MISCELLANEOUS

WE HAVE TO STORE SOME furniture. We wish to rent an unused room or garage or other clean, dry space. Call 383-2523.

WANTED, SMALL FARM TO rent with option to buy. 382-4944.

90 PETS AND SUPPLIES

1 ONLY, POODLE PUP, 4 months, black, registered, immunization completed, $90. 385-0597.

REGISTERED FOX TERRIER pups, smooth haired. 658-5947.

SIAMESE KITTENS, $15 AND $20. 478-4434.

REGISTERED MALE BASSETT Hound, loves children, $55. 383-8580.

2 BEAUTIFUL MALE POMERANian puppies. Registered. 642-3464.

BABY BUDGIES JUST OUT OF nest. 479-1054.

52 WIRE RABBIT CAGES FOR sale. 479-6790.

REGISTERED LASSIE COLLIE pups. 479-5931.

REGISTERED WHITE TOY poodles. 652-1784.

SMALL CHOCOLATE POODLE, 8 weeks old, female. 383-0127.

MELITA KENNELS FOR CAIRN Terriers, 4028 Raymond, 479-2686.

MCCOY'S ENGLISH PUGS
Puppies, 479-5931

REGISTERED GERMAN Shepherd pups. 479-7007, 6-8 p.m.

FEMALE WHITE MINIATURE poodle puppy, 478-5081.

90 PETS AND SUPPLIES

SPECHT'S AQUARIUM AND PET SHOP
Black Angel 95s ea.; Divare Gouramis $1.50 pr.; Glow light tetras 59c ea.; Bread and Tail lites 59c ea.
1229 Gov't St. (opp. the Post Office)

TO DOG WITH LOVE
STORE YOUR WINTER FURS
— AT —
— LA POOCH COIFFURES —
WITH HURRY RESULTS
Fairfield Plaza Phone 388-7411

ASK ANY DOG OR CAT!!
Whether it be a relaxing bath or fancy hairdo or a few days holiday.
THE DOGGY WASH
IS THE PLACE TO GO
3214 Douglas 385-9696

FOUR YOUNG MALE CATS, 9 months old, need adult home. C.P.L. 383-6190, 384-9692.

BEAUTIFUL SMALL TERRIER-type pups, $15 males, $10 females. 510 John St. 386-9694.

LOVABLE SIAMESE KITTENS, some Bluepoint, some Sealpoint. Reasonable. 478-4558.

REGISTERED SILVER GREY poodle pups, 2 males, 1 female, $125. 658-5500.

REGISTERED ENGLISH COCKER male pups, golden Ferguson Kennels 479-3764.

1-YEAR-OLD APRICOT POODLE, partially trained. Reasonable to good home. 388-5685.

HURRY!
Registered Afghans, only 2 left. 479-1543 or 385-9696.

GREATER VICTORIA DOG OBEDIENCE TRAINING CLUB
Phone Secretary, 383-7908.

REGISTERED ENGLISH COCKER pups. Colscot Kennels. 479-3198.

BULLDOG PUPPIES. GO-DUF Kennels registered. 384-4855.

BABY BUDGIES, TALKING strain. 386-7955.

HAMSTERS — FRIENDLY, 1 month old. 479-4987 after 6 p.m.

KITTENS — FREE TO KIND homes. 656-6565.

AFFECTIONATE, PLAYFUL Bluepoint Siamese kittens. 384-7926.

20-GALLON AQUARIUM AND accessories, baby budgies. 385-0725.

FOR SALE: 5-YR.-OLD REGIstered samoyed, $100. 478-5146.

SIAMESE KITTENS FOR SALE, completely trained. 478-5083.

FREE TO GOOD HOME, TABBY kittens, 8 weeks old. 383-4597.

91 CHICKS, POULTRY, HATCHING EGGS, SUPPLIES

PAIL MILLEFLEUR BANTAMS
479-7007, 6-8 P.M.

92 LIVESTOCK, SUPPLIES

HUNTER'S HOLIDAY RANCH
45 head of local quiet saddle stock including foals, 1 and 2 year olds. Registered ¼ horses, Appaloosas, Anglo Arab, Welsh and Shetland ponies.

STALLION SERVICE
Reg. ¼ horse, P.O.A., Pinto Shetland, Black Welsh, Leopard Appaloosa.
Horses and Ponies to Rent at all times. 479-2092.

REGISTERED 7/8 ARABIAN mare, 3 years, sound, gentle, graceful, excellent conformation, being schooled English. Prospective Show Hack, junior jumper and quality broodmare. Sell open or bred to International Champion "Tango." Mrs. Curran, 3044 Lashman, Duncan. 746-4519.

JUST ARRIVED 30 HEAD Alberta and Montana saddle horses. Quarter horses and Appaloosas, and kids' ponies. Registered and grades. A good horse for any member of the family. All horses guaranteed 100 per cent sound and safe. 652-2761 658-8370.

HORSES BOARDED, BROOD mares with or without foals, pastured $30 per month with night stalls, $35. Regular daily care, grain feed, groomed, exercised, pastured by the month, $65. Year round care $60 per month. The Dee W. 656-1556.

FOR SALE — DARK HAWK brood mare, Dark Doll, 7 years old, presently at Exhibition Park. 922-3704 West Vancouver.

DONKEYS FOR SALE
PHONE DUNCAN 746-4509

ENGLISH SADDLES FOR SALE. 1 Keiffer $125, 1 all-purpose $85. 652-1166.

BLACK FILLY, $200; 1 SMALL mare for children, $50; harness, etc. 221 Glendenning Road. Sat. and Sun.

WANTED: PASTURE FOR MARE and 3-week-old filly. Reasonable. 478-3526.

REGISTERED POLLED HEREford bull, proven sire, 4 years old. 652-1520.

6 CHAROLAIS, HEREFORD heifer, 500-600 lbs. Also 2 fresh Holstein heifers. 479-1607.

REGISTERED WELSH PONY
479-7007, 6-8 p.m.

WESTERN SADDLE. VERY GOOD condition. $80. 478-4629.

HORSES BOARDED AS OF JUNE 1. Gordon Head area. 477-1432.

REGISTERED HIGHLAND cattle, yearlings. 479-6749.

QUIET FAMILY GUERNSEY COW, good milker. 652-2014.

SPIRITED PINTO GELDING AND tack. $200. 383-0652.

WANTED, ELECTRIC FENCER, saddle, bridle, halter. 479-6524.

EXCELLENT PONY CLUB saddle, $75. Duncan 746-5681.

100 CARS FOR SALE

1964
FORD XL
2-DOOR HARDTOP

Premium 1-owner car with 29,300 original miles. Bucket seats, console shift, automatic, V-8. A much sought after car for ONLY $2495

BRIAN HOLLEY MOTORS
750 Broughton St. 384-1161

ECONOMY AND COMFORT
1963 Renault R-8, 4-wheel disc brakes, 35-40 m.p.g. Many more features. By owner. Very reasonable. 479-5658.

1964 MERCURY, FULLY POWERED, IMMACULATE CONDITION. $1695. NOTHING DOWN. $55 MONTHLY. ART'S CARS, BURNSIDE AT HARRIET.

1956 METEOR, CLEAN AND GOOD shape, V8, 3-speed, 4-barrel, complete with trailer hitch. Many extras. 388-4657, between 3 and 6.

'66 CYCLONE G.T., 427 CAM, ignition, dual 4's, headers. May be seen at Pacific 66, 1950 Oak Bay Ave., 382-0521.

LEAVING COUNTRY
Mustang ... Convertible ... 1965. 19,000 miles—Console, automatic 6. $2300. Victoria Press Box 617.

'59 FORD COUPE. LADY'S CAR. Exceptionally clean inside. New paint and tires. Recent tune-up. Leaving town. 478-2140.

IMMACULATE '58 IMPALA HARDtop coupe. Wife's car. Interior, as new, exceptional condition. Leaving must sell. 478-2140.

1965 EPIC SEDAN, 23,000 MILES, next to new. $38C or $42 per month, nothing down. 479-2343 days, 384-0450 nights.

1961 RENAULT IN EXCELLENT condition. $325, or nothing down and $20 per month. 479-2343 days, 384-0450 nights.

EXCELLENT CONDITION
'59 Impala 4 door hardtop, V-8, automatic, power steering, many extras, $735 or offers. 386-0374.

1955 HDT PONTIAC, 6 CYL., AT, R and H. Very clean inside. Needs some body work. $275. After 12, 385-2326, 966 Bank St.

1962 MERCURY COMET, AUTO R and H 2 tone interior. Excellent condition, low mileage $1250. Can be financed. 386-7966.

'66 CADILLAC BROUGHAM
1 owner, low mileage, every conceivable luxury. A bargain at $5,000, under list. 383-1924.

1962 MERCURY COMET, APpearance excellent, recent brake and front end work. 384-6360.

'62 CHEV. BEL AIR 4-DOOR, 6, automatic, radio. Consider older trade. $300. 388-6968.

1960 THUNDERBIRD, AIR-CONDItioned, must sell, any offer considered. 477-1682.

SACRIFICE, 1967 GRAND PARISIenne 2-door hardtop, loaded with options, $3,500 or offer. 478-6981.

1960 KARMANN GHIA, RADIO. Good condition, offers. 477-2439.

100 CARS FOR SALE

ENSIGN
CHRYSLER PLYMOUTH

197
USED AND NEW
1957 . . . to . . . 1968
CARS TO CHOOSE

BUY NOW
DURING THIS FINAL
MONTH END CLEARANCE

VALIANTS

67 VALIANT 100 4-door sedan, 6-cylinder motor, automatic transmission and radio. Balance of 5-year, 50,000-mile warranty.
REG. $2595
SALE $2395

67 VALIANT V200, 2-door sedan. High performance, 6-cylinder motor, automatic transmission and radio. Balance of 5-year, 50,000-mile warranty.
REG. $2797
SALE $2595

67 VALIANT Signet, 2-door coupe. Fully equipped with V-8 motor, automatic transmission, power steering. Radio with rear speakers, bucket seats and black vinyl top.
REG. $3495
SALE $3295

66 VALIANT V200 convertible, equipped with high performance, 6-cylinder motor, automatic transmission and radio. Balance of 5-year, 50,000-mile waranty.
REG. $2595
SALE $2395

65 VALIANT V100, 2-door hardtop, standard transmission and radio. Priced to sell quickly.
REG. $1795
SALE $1595

64 VALIANT 100, 2-door sedan. Standard transmission. Sharp white with red interior.
REG. $1595
SALE $1395

63 VALIANT V100, 4-door sedan. Standard transmission. Must go in this sale.
REG. $1295
SALE $1111

RAMBLERS

64 RAMBLER American 220, 4-door sedan. Standard transmission.
REG. $1295
SALE $1111

64 RAMBLER 770 4-door sedan. Automatic transmission and radio.
REG. $1795
SALE $1595

64 RAMBLER 770 2-door hardtop with V-8 standard transmission. A hard to find model.
REG. $1795
SALE $1695

63 RAMBLER 660, 4-door sedan, 6-cylinder with automatic transmission.
REG. $1595
SALE $1395

ENSIGN
CHRYSLER — PLYMOUTH
Under the BIG SIGN
930 Yates Street
386-2411
Open weekdays 'til 9 P.M.

100 CARS FOR SALE

ENSIGN
CHRYSLER PLYMOUTH

197
USED AND NEW
1957 . . . to . . . 1968
CARS TO CHOOSE

BUY NOW
DURING THIS FINAL
MONTH END CLEARANCE

FORD

67 METEOR Rideau 4-door hardtop, 289 C.I.D. V-8 motor, automatic, power steering, power brakes, radio.
REG. $3295
SALE $3095

67 METEOR Rideau 2-door hardtop, 289 C.I.D. V-8, automatic, power steering, radio.
REG. $3295
SALE $3095

65 FORD custom 2-door. Priced to clear.
REG. $1795
SALE $1595

65 METEOR Rideau 4-door sedan, V-8, automatic, power steering, power brakes, radio.
REG. $2395
SALE $2195

65 FORD Fairlane 500, 4-door sedan. V-8, automatic, power steering, radio.
REG. $2095
SALE $1895

64 FORD Falcon 4-door sedan, 6-cylinder standard. Finished in vintage burgundy.
REG. $1195
SALE $995

62 FORD Galaxie 2-door sedan. 6-cylinder standard.
REG. $1095
SALE $895

G.M.

67 PONTIAC Parisienne 4-door hardtop, 283 C.I.D. V-8, automatic, power steering, radio.
REG. $3295
SALE $3095

67 CHEVELLE 4-door sedan. 260 C.I.D. 6-cylinder, automatic.
REG. $2895
SALE $2695

66 CHEVROLET Bel Air 4-door sedan. V-8, automatic, radio.
REG. $2395
SALE $2195

65 CHEVY II 4-door station wagon, 6-cylinder, automatic.
REG. $1995
SALE $1795

ENSIGN
CHRYSLER - PLYMOUTH
Under the BIG SIGN
930 Yates Street
386-2411
Open weekdays 'til 9 P.M.

100 CARS FOR SALE

ENSIGN
CHRYSLER PLYMOUTH

197
USED AND NEW
1957 . . . to . . . 1968
CARS TO CHOOSE

BUY NOW
DURING THIS FINAL
MONTH END CLEARANCE

IMPORTS

66 VAUHALL Viva 2-door sedan. Ideal small city car.
REG. $1495
SALE $1295

64 AUSTIN 1100 2-door sedan. Small and thrifty.
REG. $1095
SALE $995

64 VOLKSWAGEN station wagon 2-door. King of the Imports.
REG. $1695
SALE $1495

64 ENVOY Epic 2-door sedan. Clean as new.
REG. $1095
SALE $995

62 MORRIS Oxford station wagon. Runs well.
REG. $1095
SALE $995

61 SUNBEAM Alpine convertible. Needs some work.
REG. $995
SALE $795

60 VAUXHALL station wagon. Priced to sell quickly.
REG. $695
SALE $495

60 WOLSELEY 4-door sedan. Ideal for the economy minded, with comfort.
REG. $895
SALE $795

60 ZEPHYR Zodiac 4-door sedan. A very popular model.
REG. $695
SALE $595

58 AUSTIN 4-door sedan. Runs well.
REG. $595
SALE $395

ENSIGN
CHRYSLER - PLYMOUTH
Under the BIG SIGN
930 Yates Street
386-2411
Open weekdays 'til 9 P.M.

1956 MONARCH HARDTOP, GOOD interior. Running condition. 477-1137.

'55 BUICK 2-DOOR HARDTOP, A1 shape. $180. 478-3229.

1958 GHIA FOR SALE, $150. 389 Walter.

1952 MORRIS, $50. 384-6740.

SMALL CAR REASONABLE. Brian. 388-5922.

'58 METEOR STATION WAGON. Good condition. $450. 478-2663.

100 CARS FOR SALE

PETER POLLEN
FORD SALES
LTD.

COUNT-DOWN
OPERATION 200

76 CARS
WILL BE SOLD
BY MAY 31

BUY YOUR
QUALITY USED CAR
NOW
AT SUBSTANTIAL
SAVINGS

1967 THUNDERBIRD 4-door Landau, "Ford's finest." Fully equipped, original cost on this unit over $7200. Make this your personal luxury car and save.
COUNT - DOWN SPECIAL
$4995

1967 COUGAR 2-door hardtop, V-8, automatic, power steering, radio. Excellent condition throughout. A great buy for someone.
COUNT - DOWN SPECIAL
$3495

1967 METEOR Rideau, V-8, automatic. A top buy for the smart shopper.
COUNT - DOWN SPECIAL
$2795

1967 FAIRLANE, 4-door, V-8, automatic, power steering, power brakes, radio.
COUNT - DOWN SPECIAL
$2795

1967 AUSTIN 1100. A popular import. Like new in every respect.
COUNT - DOWN SPECIAL
$1595

1966 BUICK Skylark 4-door hardtop, V-8, automatic. Power steering, power brakes, radio. Truly a luxurious unit.
COUNT - DOWN SPECIAL
$2695

1966 PONTIAC Parisienne 2-door hardtop, V-8, automatic, radio, power steering, power brakes. A well maintained unit.
COUNT - DOWN SPECIAL
$2495

PICK YOUR CAR
STATE YOUR BID
NO REASONABLE OFFER
REFUSED

1966 FALCON station wagon, V-8, automatic, radio. An excellent economy family wagon.
COUNT - DOWN SPECIAL
$2195

1964 THUNDERBIRD 2-door hardtop, full power. A well-maintained unit.
COUNT - DOWN SPECIAL
$2895

1963 PONTIAC Laurentian 2-door sedan, V-8, automatic, power steering, power brakes, radio. Immaculate condition.
COUNT - DOWN SPECIAL
$1395

1962 MERCURY 4-door sedan, V-8, automatic. Radio. An excellent buy.
COUNT - DOWN SPECIAL
$1495

1961 FORD 4-door station wagon, ideal for summer vacation, many carefree miles left in this car.
COUNT - DOWN SPECIAL
$895

TRUCKS

1968 FORD F-100 Pickup, V-8, automatic, with only 3,941 miles. This unit is as good as new.
COUNT - DOWN SPECIAL
$3795

1965 FORD ½-ton, V-8, 4-speed transmission.
COUNT - DOWN SPECIAL
$1995

1964 MERCURY F-100, ½-ton pickup. Big 6 motor, long box. Low mileage.
COUNT - DOWN SPECIAL
$1695

"PEOPLE GOING PLACES
START AT —
PETER POLLEN
FORD"

1060 Yates 384-1144

Open Until 9 p.m.

100 CARS FOR SALE

— NATIONAL —
CHRYSLER—DODGE

SPECIALS
PICKED BY THE
"DODGE BOYS"

68 DODGE Dart Demonstrator. Big 6, automatic transmission, radio. Only 2,000 miles.
SAVE $400

67 BARRACUDA Sports hardtop, 318 V-8, automatic transmission, bucket seats, vinyl roof $2995

67 MERCURY Comet 4-door sedan, 6-cylinder, automatic transmission, custom radio $2495

67 MERCURY Station Wagon. Automatic transmission, radio, vinyl interior.
NOW $2895

66 CHRYSLER Windsor 4-door sedan. Every conceivable luxury option in this fine automobile $3195

65 PONTIAC 4-door family sedan, 6 cylinder, automatic transmission, custom radio.
Very clean $1695

65 PLYMOUTH 4-door sedan, 6-cylinder, automatic transmission, power steering $1695

65 VALIANT Signet convertible, big 6, automatic transmission, bucket seats, radio $2295

65 COMET station wagon, 6-cylinder, standard transmission $1495

65 VAUXHALL Station Wagon. Radio, like new, original cost $2800.
NOW $1695

64 ACADIAN 4-door sedan, 6-cylinder, standard transmission, good transportation $1195

64 FALCON 4-door station wagon, 6 cylinder, standard transmission, radio $1395

64 VALIANT 4-door sedan, V-8, automatic transmission, power brakes..$1595

64 RAMBLER 4-door sedan, 6-cylinder, automatic transmission, 1-owner case history car ...$1495

63 STUDEBAKER 2-Door Sedan. Very nice car.
NOW $695

63 FORD 4-door sedan, 390 V-8 motor, automatic transmission, custom radio $995

61 CHRYSLER 2-Door hardtop. Usual luxury options in this fine automobile.
NOW $1195

60 PLYMOUTH 4-Door Sedan. V8, automatic transmission, power steering, radio, one owner.
NOW $595

58 PLYMOUTH Station Wagon. V8, automatic transmission, radio.
NOW $295

WHOLESALE
Transportation Specials
No Money Down

61 FALCON 2-door.....$395

61 FORD sedan, V-8, automatic, radio $495

60 PONTIAC sedan, 6 cylinder, automatic transmission, power steering.$495

60 DODGE wagon V-8, automatic power steering, roof rack $495

60 RENAULT 4-door. Very clean $345

59 CHRYSLER convertible, runs well $495

57 PONTIAC 4-door sedan, 6-cylinder, automatic ..$295

58 PLYMOUTH 4-door hardtop, V-8, automatic ..$245

57 PLYMOUTH 4-door sedan, 6-cylinder, automatic $195

— NATIONAL —
CHRYSLER DODGE
819 YATES STREET
384-8174

100 CARS FOR SALE

SAUNDERS & HITCHMAN
SPECIAL CLEARANCE
ON
USED CARS

1967 ISUZU Bellett, 4-door sedan $1595

1965 VOLKSWAGEN de luxe 2-door $1395

1965 JEEP Wagoneer, station wagon. Good condition. Radio $1995

1964 AUSTIN 4-door 1100, radio $1195

1963 CONSUL 4-door sedan, radio $995

1963 COMET 4-door sedan, automatic, radio ..$1395

1963 RAMBLER 4-door sedan 660 classic, radio $1295

1962 FORD Fairlane 500, 4-door sedan, V-8, standard transmission, radio $1195

1962 RENAULT Caravelle, hardtop, radio $495

1960 PONTIAC 4-door sedan $795

1958 ZODIAC de luxe sedan, automatic, radio ..$695

SAUNDERS & HITCHMAN
Sales and Service Limited
2040 Cadboro Bay Rd.
383-7111
Victoria, B.C.

BRITISH CAR CENTRE
YATES AT QUADRA

66 FIAT 2-door sedan, one of the most economical cars on the road $995

65 VOLKSWAGEN 1500 sedan. Radio, low mileage, ideal family compact $1695

60 HILLMAN sedan, excellent condition.
One owner $595

62 CORVAIR, the ideal second car $995

60 RENAULT, exceptional condition with, only 30,000 miles $495

60 AUSTIN Cambridge 4-dr. sedan $495

60 VAUXHALL, an attractive unit in excellent running order $595

BRITISH CAR CENTRE
(Div. of Peter Pollen Ford)
Yates at Quadra 384-5555

1967
BEAUMONT
CUSTOM
SPORTS - COUPE
283 cu. in. V-8
Automatic, power steering and brakes, radio, metallic green (dark) $3,200

THREE POINT MOTORS
760 Johnson 386-9311

BURNSIDE TEXACO
1964 ANGLIA SUPER $825
1964 MERCURY PARKLANE, 4-door sedan, all power, radio $2,195
1954 CHEV CAMPER, radio $195
Your Volkswagen Specialist
384-5812

HOT RODDERS
'55 Chev. 4-door, 348 motor, stick shift, traction bars, clean, perfect shape, $495. Take small trade, 2148 Sooke Rd.

1960 ZEPHYR SEDAN, AUTO. trans., custom radio. Excellent condition. $495, or will swap for an older car and cash. 386-3898 or to view 3286 Wascana.

TWO FOR ONE
'55 Dodge 6 std. with excellent motor, new battery, good interior, T.S., H.T., reliable. Plus complete '55 Dodge for parts. $100. 478-3559.

1965 PONTIAC STRATO CHIEF, 6-cylinder, automatic, radio, new paint, immaculate condition, $1,795. 388-4720.

1959 CHEV. MECHANICALLY A-1, body very good condition, color white with beige top. $475. Phone after 5. 479-5655.

'57 DODGE 6-CYLINDER, AUTOmatic, 2-door hardtop. Radio and heater. $150.00 1023 Haslam Ave. Phone 478-3544.

O. H. Willner Sales
62 Ford Galaxie 500, clean, low mileage, $1595. 384-2353 Eves. 479-6962

1967 4-DOOR SEDAN, OLDSmobile Cutlass, maroon, power brakes and steering, custom radio. Reasonable offers. 656-3397.

MOVING TO HAWAII — 1965 Valiant Signet, white vinyl hardtop, automatic, 1 owner, immaculate. 3027 Larkdowne.

'55 OLDS., 1958, RUNNING GEAR, needs some body work. $100 or trade for small motorcycle. 388-9691.

1962 STUDEBAKER 4 DOOR Sedan, automatic, radio, low mileage, excellent condition Offers. 386-1251.

60 PARISIENNE, CLEAN AND reliable, hardtop, V8, automatic, power steering, radio, must sacrifice for $735. 384-8539 or 479-6933.

'47 CADILLAC LIMOSINE, 7 passengers, power windows, 2 radios, very well preserved, good transportation, $550. 385-1203.

1960 IMPALA 4 DOOR HARDTOP V8 automatic power steering and brakes. What offers? 477-3323.

1965 PONTIAC CUSTOM SPORT, 327, 4-speed, 2-door hardtop, power steering and brakes. 656-3151.

'66 BUICK ELECTRA BEAUTIful. Must sacrifice. Trade considered. 383-1924.

1938 CHEV. SEDAN, $225; 1958 Volkswagen, radio, sun roof, $375. Phone 384-2683.

1957 SUNBEAM RAPIER, HARDtop, with overdrive, good condition, $395. 478-1319 afte. 6.

'64 FORD, 2-DOOR HARDTOP, fully equipped, low mileage, $1,600. 652-2811.

58 CHEV. 2-DOOR, GOOD MOTOR, needs body work, $125 or nearest. 385-6384.

'53 DODGE, RECENTLY OVERhauled. Will sell or trade for V-8, offers 382-4804.

1956 VAUXHALL VELOX, GOOD condition. Offers. Ph. 382-6287 after 5 p.m.

'65 CHEVELLE 2-DOOR HARDTOP, V8, automatic, $2,250. 383-7798.

'53 BUICK, RADIO. GOOD mechanically. 1221 Johnson, after 7.

'56 FORD V-8, $225. 478-2010 AFTER 5.

1950 FORD, NEEDS GENERATOR, best offer. 385-5268.

100 CARS FOR SALE

MADSEN MOTORS
for
PRICE and QUALITY

REPEAT SALE
Due to terrific response
WE have 4 MORE

1966 Pontiac Laurentian sedans, V-8 automatics; radio, whitewall tires, etc. These low mileage beauties won't last long at $2,195 each.

1968 Corvair Sports coupe, automatic and radio. Only 1,200 miles. Full factory warranty.
ONLY $2,495

MANY other beauties at this HOUSE OF QUALITY

Quadra at Pandora
385-7831

HORWOOD BROS.

68 AUSTIN CAMBRIDGE, automatic, executive driven, very low mileage. Balance of new car warranty.
66 TRIUMPH TR 4 "A" Roadster. Michelin Tires, Tonneau, 1 owner. British racing green $2295
65 MGB SPORTS Roadster. Wire wheels, tonneau cover. Attractive Gold $1795
66 CORVAIR 500 2-door hardtop, 4-speed trans., radio $1845
65 ENVOY EPIC. Radio, low mileage $1195
63 CITROEN. A French luxury car, new tires $1695
64 MORRIS 1100 .....$995
62 ZEPHYR 6-cylinder, new clutch, good condition $845
62 FORD Falcon custom 4-door wagon $1095
62 VAUXHALL VICTOR de luxe sedan. One owner $795
61 AUSTIN 850. Economical transportation $545
60 CHEVROLET 2-door sedan, V-8 automatic $795
59 PONTIAC Sedan. Radio, good tires. Only $495
57 CHEVROLET 210 Sedan. Radio $595

Austin — MG
Rolls Royce — Citroen
810 Johnson 385-1451

J. C. MOTORS LTD.
67 METEOR, H.T., V-8, AT. ..$3195
65 CHEV. Wagon, 6 aut.....$2195
65 CHEV. 6 standard $1795
64 CHEV. 6-cyl., auto. $1795
64 METEOR hardtop, V8.....$1795
63 FORD XL, V8, aut.....$1695
63 CHEV. 6-cyl., standard.....$1193
62 FORD automatic, sedan.....$795
62 CHEV. 4-Dr. Wagon.....$1395
60 CONSUL Sedan $395
59 PLYMOUTH Sedan.....$295
58 FORD V8, auto $495
58 BUICK automatic $495
56 METEOR V-8, h-top $250
837 Yates Street — 384-0921

1963 STUDEBAKER, SPORTS model, stick shift, bucket seats, radio, good condition. $1,200 or nearest offer. For information 382-0383.

1965 PONTIAC CONVERTIBLE, 26,000 original miles, new tires, brakes, muffler. All power with auto. stereo. Immaculate $2795 658-5275. Office 386-7545 Mr. Moillet.

2 DR. H.T. XL 500, FULLY equipped. Must sell. Moving to U.S.A. Top condition. $2000 or reasonable offer. Can finance. 479-7264.

FAMILY VACATION
'63 Valiant Station Wagon, excellent condition, low mileage. $1395 or trade and terms. 385-7455.

EXCELLENT 1961 VOLKSWAGEN, clean in and out. Dependable, economical, $650 or best offer. 656-3782.

57 FORD, 77,000 MILES, NEW brakes and battery, tires good, interior excellent, best offer. 479-4488.

'62 PONTIAC PARISIENNE, 2-door hardtop. Power steering and power brakes. Radio, new paint. Best offer. 656-4187.

CONVERTIBLE 63 CHEV IMPALA SS, radio, heater, bucket seats, good condition. $2,000 or best offer. 479-5989.

1960 HILLMAN, 27,000 MILES, good condition, 2 extra wheels, $575. 477-4886.

'65 MUSTANG CONVERTIBLE, 289, automatic, console, $2,250 or trade for near new sports car. 384-7325.

WHOLESALE. WHY PAY MORE? NOTHING DOWN. ART'S CARS, BURNSIDE AT HARRIET.

1962 FORD 4-DOOR — FACTORY rebuilt 6-cylinder, new paint, good tires. $1,075 or offer. 384-8869.

URGENT! ESTATE SALE. 1962 Valiant station wagon, automatic 6. Offers. 477-4813.

$54 MONTHLY. 1965 PONTIAC $1645. ART'S CARS, BURNSIDE AT HARRIET.

'58 PONTIAC SEDAN DELIVERY. Good paint, tires, mags. 479-2045 between 5 and 7 p.m.

1964 METEOR, POWER STEERing, automatic, radio, $1095. 658-5940 between 5 and 10 p.m. only.

68 CHEV NOVA SS 350. $4100 — new. 3000 mi. $3500 firm. Trades. Duncan 748-9373-Cobble Hill 743-5559.

MORTGAGE FORECLOSURE
1960 Vauxhall Super station wagon, good condition. 384-5123.

MUST SELL 1962 PONTIAC PARisienne convertible 327, 325 h.p., bucket seats, clean. 386-2828 after 5.

1965 CHRYSLER CONVERTIBLE, power steering, brakes etc. 37,000 miles, excellen condition. 382-4697.

ESTATE SALE, '67 DODGE DART GT 8, 3,500 miles, as new, $3,000. G. A. Wood. 477-3281.

'64 VOLKSWAGEN, EXCELLENT condition. 26,000 miles. $1,275. 386-3962.

1957 HILLMAN MINX. BODY, tires and engine in good condition. Clean. $295. Phone 385-3549.

1956 FORD 2-DR. SEDAN, STANdard V-8, $200. 384-7545 after 6 p.m.

1961 CHEV. BISCAYNE, standard 6, $795. Cash offers only. 478-6932. 1082 Goldstream.

1956 FORD METEOR 4 DOOR standard transmission. radio, $175 or offer. 383-4962.

1951 MORRIS MINOR 2-DOOR, good condition, $110 or best offer. 383-5867.

1956 PLYMOUTH SAVOY. 4-DOOR, V-8, push button, new brakes, custom radio, nice shape, $300. 479-3805.

MUST SELL, '56 CHEV. 2-DOOR hardtop. V-8, dual exhaust, $650 or best offer. 382-7908.

'56 DODGE V-8, STANDARD, good cond'tion throughout. $125. 652-2157.

1956 ZEPHYR, CONSUL, GOOD running order, good upholstery, clean. 383-8563.

'65 BARRACUDA, V-8, AUTOmatic, radio, bucket seats, console, warranted. $1,995. 857 Admirals.

'54 MILITARY JEEP, WINCH WORN hubs, reserve fuel tank gun racks, radio and heater 384-7221.

'59 BUICK 4-DOOR HARDTOP. 384-5807.

1956 CHEV., GOOD MECHANICAL condition. $150. 384-2074.

59 FORD 6 AUTOMATIC, RADIO, best offer. 477-2883.

1968 DODGE DART WON AT J.C. Fair, owner wishes to sell. 385-3167.

'49 FORD, EXCELLENT SHAPE, $150. 1260 Oxford, 385-2390.

'57 VOLKSWAGEN, GOOD CONDItion. $350. 388-7717 evens.

'63 CHEVELLE 2-DOOR HARDTOP, V8, automatic, $2,250. 383-7798.

'53 BUICK, RADIO. GOOD mechanically. 1221 Johnson, after 7.

'56 FORD V-8, $225. 478-2010 AFTER 5.

1950 FORD, NEEDS G

100 CARS FOR SALE

SUBURBAN
N
O
R
T
H
ON
DOUGLAS

68 METEOR hardtop ..$3895
68 ACADIAN V8 .....$3095
68 FALCON V8 .....$3470
67 PONTIAC hardtop ..$2995
67 METEOR sports $2995
67 CYCLONE $3895
67 FORD sedan $2950
67 MERCURY sedan ..$3495
67 CYCLONE hardtop $3495
67 VAUXHALL Viva ..$1695
67 COUGAR 4-speed ..$3495
67 TOYOTA Sedan $1795
67 AUSTIN 1100 .....$1595
67 CORTINA GT $2395
66 METEOR V8 .....$2295
66 COMET V8 .....$2095
66 FORD Sedan $1995
65 COMET $1695
65 DODGE $1695
65 MERCURY $2295
65 FORD 500 .....$2095
64 FORD hardtop $1795
64 VAUXHALL $750
64 FORD Wagon $1295
64 CHEVROLET hardtop $1795
64 COMET $1295
64 BUICK V6 .....$1495
64 FORD V8 .....$1695
64 CORVAIR $1495
64 RAMBLER $1495
64 VOLKSWAGEN $1195
64 MONZA $1495
63 FORD V8 .....$1295
63 METEOR V8 .....$1395
63 COMET wagon $895
63 PONTIAC $1095
63 CHEVROLET wagon $1495
63 MERCURY $1695
63 METEOR wagon ...$1895
63 FORD wagon $1495
63 FALCON $1095
62 PONTIAC $795
62 JAGUAR 3.8 .....$1595
62 CONSUL wagon $695
61 DODGE sedan $395
59 RENAULT $195
59 FORD wagon $295

TRUCKS ! !

TRUCKS ! !

67 MERCURY ½-ton ..$2395
66 MERCURY 1-ton ..$2895
64 MERCURY ¾-ton ..$1795
64 FORD ½-ton $1595
64 CHEVROLET ½-ton $1595
61 GMC ½-ton $1095

AT
SUBURBAN
"COUGAR COUNTRY"
386-6131

METEOR FALCON
MERCURY CORTINA
COMET LINCOLN
MONTEGO MER TRUCKS
MONTEGO
MERC TRUCKS

North on Douglas

CADBORO BAY MOTORS LTD.
3840 Cadboro Bay Rd.
477-2102 or 477-5222

SEE THE FABULOUS NEW '68 PEUGEOT CONVERTIBLE SEDAN AND COUPE. ALL WITH 50,000 MILE TOTAL WARRANTY.

1968 T.V.R. TUSKIN—371 h.p. high performance Ford engine — 4 speed., independent suspension, chrome wire wheels.

1964 MERCURY MERANDER — 4-door hardtop, new tires with all options including tilt-away steering and many extras.

1958 Chev wagon; 58 Ford station wagon, 64 Jeep wagon; 57 Ford sedan.

NOTHING DOWN
$35 per month
VICTORIA JEEP
597 Hillside Ave.

1963 PLYMOUTH SATELLITE 2-door hardtop with options. A beautiful unit, reasonably priced. 385-0740.

SACRIFICE OUR 1964 VOLKSWAGEN. 16,900 miles only. Spotless condition, new battery $950. 656-5501.

1964 METEOR CONVERTIBLE, all power, take small trade. $1,695. 384-275:.

1958 FORD 4-DOOR, AUTOMATIC, R. Radio, heater, good tires. Safe, dependable economical. $625. 479-5904.

'64 BUICK WILDCAT 2 DOOR hardtop, bucket seats, automatic floor shift, asking $2,500. 385-6283.

---

59 ANGLIA, 25,000 MILES, VERY good condition, $350. Consider older car or cash offer 382-4705.

---

62 BUICK LE SABRE 2-DOOR hardtop, power steering and brakes, radio. 479-2385.

IMMACULATE 1961 ZEPHYR Sedan, very low mileage. See for yourself. $695. 384-7246.

'57 NASH METROPOLITAN, NEED some work. $100 or best offer. 477-3752.

1960 VOLKSWAGEN DE LUXE, good condition, radio. 384-7967.

'50 CHEV. — CHEAP. 385-1755 after 5.

1961 MERCEDES 190, 27,000 MI. Perfect shape. 479-5379.

'60 RENAULT, RUNS WELL. $300, or best offer. 385-7808.

---

61 VOLKSWAGON, IN VERY good condition. $700. 382-1517.

1958 CONSUL, $40.
388-9047.

'54 AUSTIN, GOOD TIRES, RUNning condition. Best offer. 479-7256.

100 CARS FOR SALE

VW VW VW VW VW VW
VW VW VW VW VW VW

SPEEDWAY
VOLKSWAGEN

NOW
TEST DRIVE
THE AUTOMATIC
VOLKSWAGEN

USED CARS
GREATLY REDUCED
TO MAKE ROOM
FOR MORE TRADES

Test drive the automatic
VOLKSWAGEN

1967 ROVER TC 2000. Was $3695. NOW $3375

1965 CORVAIR Turbojet hardtop, radio. Was $1995. NOW $1692

Test drive the automatic VOLKSWAGEN

1967 SUNBEAM Minx 4-door, 11,000 mi. Was $1795. NOW $1575

1966 CHEVELLE 4-door automatic, radio. Was $2395. NOW $1966

Test drive the automatic VOLKSWAGEN

1966 CHEVROLET ½-ton 4-speed. Was $2195. NOW $1834

1964 COMET 4-door automatic, radio. Was $1595. NOW $1386

Test drive the automatic VOLKSWAGEN

1966 ISUZU BELLETT. Was $1595. NOW $1265

1961 MERCEDES 190 Gas. Was $1195. NOW $833

Test drive the automatic
VOLKSWAGEN

Also excellent selection of
Used VOLKSWAGENS
from $395 up

Under the Revolving
Volkswagen
SPEEDWAY
VOLKSWAGEN
971 Yates St. 385-2415

VW VW VW VW VW VW
VW VW VW VW VW VW

1968 DATSUN SEDAN

The "more-for-your money car." If somebody ever tells you he drives an economy import with 96 h.p. engine that goes 100 m.p.h. has a safer, impact absorbing body, the safest suspension money can buy, a wrap-around air-flow system that keeps windows clear, that it looks great, handles like a dream and that he bought it from us for only $2,025, believe him. The new DATSUN sedan, the "more for your money car" from $1,895 at

DAVID MOTORS LTD.
1101 Yates St. 386-6168

AUTOMATIC
1966 SUNBEAM
1725 SEDAN

Premium one-owner car with only 13,000 original miles. A terrific buy at only
$1695

BRIAN HOLLEY MOTORS
750 Broughton 384-1161

---

63 Morris 1100, white with red interior, $895.
AND
Morris Cooper, metallic aqua with matching interior. Only 17,000 miles. $1,295. Phone Mr. Aust at 477-5820 after 5:30. PRIVATE.

LINCOLN CONTINENTAL MARK III, 1958, 4-door sedan, fully power equipped, price $550. Please phone 383-1781.

1964 IMPERIAL CROWN 4 DOOR hardtop, immaculate and in A-1 running condition. All new tires. $2100 cash or nearest offer. Private 384-1585.

WANT TO BUY MY YOUNG lovable pampered cat? It's white, 21 (thousand miles), has sporty accessories and her name is Bellett. Only $1,625. 478-2054.

SHARP '64 ANGLIA STATION wagon, sacrifice $300 under market price if sold this weekend. Can finance. 384-8539, 479-6933.

1960 PONTIAC 6, 4-DOOR STATION wagon, standard shift, like new inside and out. $950. 3314 Rolston Crescent. 479-3490.

'65 PARISIENNE CONVERTIBLE, V-8, standard, radio, stereo tape player. For quick sale $1995 or best offer. 478-2547.

1963 MERCURY AND 1960; 15-foot Siesta trailer, ready for the road Will sell separately. Phone Duncan 748-9737.

1964 BLACK AND WHITE 6 CYL 404 model Comet. Fully equipped, in good clean condition, 33,000 mi., $1395. Duncan 746-4297.

MUST SELL 1965 FORD CUSTOM sedan, radio, V8 auto., p.s. $1895 or nearest offer 478-6778.

'64 CUTLASS CONVERT., FULL power, immaculate, first $2000 takes. 894-1937.

---

55 PONTIAC 6-CYLINDER STANdard, W.W. tires. $420. 953 Doumac. 658-597:.

1959 RAMBLER AMERICAN wagon, good condition. An excellent buy at $295. 388-4087.

'56 VOLKSWAGEN, GOOD CONDItion. Ph. 479-2957 or view at 4147 Tuxedo Drive.

1956 STUDEBAKER CHAMPION, IN good running order, $295. 386-3983 (not Sundays).

'64 PARISIENNE CONVERTIBLE, all options, top condition, $1,795. Trades considered. 386-0555.

1964 PONTIAC CUSTOM SPORT, V-8, automatic, power steering, brakes and radio, $1,925. 386-2027.

'67 DODGE DART GT CONVERTIble, V-8, 4-speed, $3,250 or offer. 386-6976.

AN EXCELLENT BUY, 1965 CORvair Monza, metallic green, low mileage. 477-4538.

1951 VOLKSWAGEN DE LUXE, sun roof, radio, etc. Also 1957 Volkswagen pickup. 385-8849.

1965 DODGE SEDAN, AUTOMATIC transmission, excellent condition. Will accept small trade. 384-5629.

1938 AUSTIN 6 SEDAN, AUTOMAtic, good condition, $325. 385-8085.

100 CARS FOR SALE

P P P P P P P P P P P P
P P P P P P P P P P P P

PLIMLEY
Since 1893
EVERY DAY
LOW
PRICES
75TH ANNIVERSARY
SALE

67 PONTIAC Parisienne 2-door hardtop, full power, radio, V-8. LOWEST PRICE IN VICTORIA $2995

67 VALIANT 2-door sedan, 6-cylinder $2295

66 RAMBLER Ambassador. V8, automatic, full power, radio. As new. 75 YEAR PRICE $2695

66 RAMBLER 4-door sedan, 6 cylinder, automatic. 75 YEAR PRICE...$2295

66 PONTIAC 4-door sedan. Automatic, 6 cylinder, radio. Reg. $2295. NOW $1995

66 DODGE 880, automatic, V-8, radio. Full power. AS NEW.....$2695

65 MERCURY Parklane Marauder. 2-door hardtop, full power, console shift, very clean. 75 YEAR PRICE ...$2795

65 MERCURY Parklane Sedan. Full power, as new. 75 YEAR PRICE ...$2495

65 METEOR, 6-cylinder. Radio $1695

66 AUSTIN 1100. 75 YEAR PRICE. LOOK!! $1395

2 ONLY
64 AUSTIN '1100's", your choice $1195

60 PEUGEOT $295
60 VOLVO. 75 YEAR PRICE...$595
66 VAUXHALL Viva ..$1395
59 JAGUAR 3.4 at $995
58 AUSTIN A 95 .....$350
58 AUSTIN A-55 .....$295
56 AUSTIN A-50 .....$225
57 ZEPHYR $275
58 BUICK $495
57 HILLMAN $295
57 DODGE V-8, A.T. ...$395

75 MORE BARGAINS
VISIT US TODAY
PLIMLEY
1010 Yates 382-9121

P P P P P P P P P P P P
P P P P P P P P P P P P

TELMAC
U-N-D-E-R-S-E-L-L-S
(Make a Careful Comparison)

	TRY
67 CHARGER sports	$3295
65 BARRACUDA	$2295
64 COUNTRY Squire	$1795
66 HONDA coupe	$1495
64 CORVAIR coupe	$1695
63 FORD 'auto'	$1095
63 CHEVROLET 'auto'	$1095
63 CORTINA coupe	$ 895
61 VAUXHALL 6	$ 745
60 SUNBEAM sports	$ 695
63 AUSTIN MINI	$ 595
62 FALCON wagon	$ 595
59 OLDS hardtop	$ 595
60 FALCON 'auto'	$ 545
60 VOLKSWAGEN	$ 495
60 PONTIAC 4-door	$ 495
63 RENAULT wagon	$ 495
60 DODGE 'auto'	$ 445
60 VAUXHALL 4-door	$ 345
59 CHEVROLET ½-ton	$ 345
54 ZEPHYR sedan	$ 95

TRY "YOUR" TERMS

56 Rover — 63 Renault — 56 Olds
59 Hawk — 60 Vauxhall — 64 Ford
62 Ford — 58 Impala — 63 Mini
62 Chevrolet—60 Sunbeam—62 Husky
60 Front — 62 Valiant — 56 Buick
59 Stude — 62 Hillman — 60 Ford
60 Ford — 65 Barracuda — 60 Volks
63 Consul — 62 Fairlane — 62 Austin
60 Lark — 67 Charger — 62 Comet
63 Austin — 62 Impala — 60 Stude
62 Falcon — 61 Vauxhall — 59 Olds
60 Dodge — 64 Riviera — 67 Dodge
64 Comet — 63 Cortina — 59 Buick
60 Envoy — 60 Valiant — 66 Honda
60 Zephyr—62 Rambler—58 Rapier
60 Corvair — 64 Mercury — 59 Chev
58 Chevrolet—64 Pontiac—53 Buick
60 Rapier — 65 Valiant — 64 Corvair
63 Chev — 58 Sunbeam — 54 Zephyr
60 Pontiac—58 Rambler—59 Taunus

T—E—L—M—A—C
844 FORT — 385-5441

—SAVE — $ $ $ $ — SAVE—

64 AUSTIN Cambridge sedan $1080

62 FAIRLANE sedan standard, 6-cylinder $895

60 FORD wagon Exchange motor and transmission $895

54 AUSTIN sedan 1 owner. Special $195

ESQUIMALT SERVICE
Corner
Admirals and Esquimalt Roads
Phone 383-5651, eve. 382-7918

—SAVE — $ $ $ $ — SAVE—

1967 DATSUN STATION WAGON under warranty, very reasonable for cash. 382-5643.

1955 CADILLAC SEDAN, FULL power equipped, air condition. $425. After 6, 477-3032.

1959 VAUXHALL, 46,000 MILES. Good condition. $325. 479-6077 after 5.

1957 PONTIAC SEDAN
6 standard, radio. Student must sacrifice. Best offer. 384-7246.

1953 METEOR, GOOD MOTOR, new battery. Ideal for parts. What offers? 882-3083.

---

63 BARRACUDA, EXCELLENT condition, Will consider trade. 656-5730.

1958 DODGE, 2-DOOR HARDTOP, Automatic. Good condition. 384-4505.

---

56 DODGE V8 GOOD RUNNING order, $250. 382-5240.

1957 FORD 2-DOOR.
384-5629.

'57 CHEV. 4-DOOR SEDAN, standard. V-8. Call 388-3740.

1958 VAUXHALL, $280.
478-1277.

1956 OLDS HARDTOP, GOOD tires, radio, $175. 384-9333.

1960 VAUXHALL VICTOR, GOOD condition, $425. 385-8554.

'48 PLYMOUTH COUPE, RADIO, stick shift. 386-2385.

100 CARS FOR SALE

EMPRESS
PONTIAC BUICK LTD.

DRIVE IN
CAR LOT
DOUGLAS and TOPAZ

The G.M. factory strike is now over.

New stock arriving daily. Get set for Happy Motoring this summer.

Trade up to a better car
TO-DAY

67 PONTIAC Parisienne 4-door hardtop, V-8, automatic, radio, power steering, power brakes. Color white $3295

66 BUICK Wildcat, 4-door hardtop. Your choice of 2 beautiful luxury cars fully equipped and in spotless condition, each $3995

67 PONTIAC Parisienne, 2-door hardtop, V-8, automatic, radio, power steering, brakes. Popular model only 7000 miles ..$3395

66 BUICK Wildcat 4-Door hardtop. V8 automatic, radio, power steering, brakes, windows, many extras $3995

65 PONTIAC Laurentian 2-door automatic. Radio. Color green $1895

65 FORD Galaxie Sedan. Automatic. Radio. Color white $1895

65 BUICK Special, V-8, sedan, automatic. Hurry for this one $2495

64 FORD Galaxie. 4-Door hardtop, V8, automatic, radio, power steering, brakes, windows, white $1995

64 RAMBLER 770 2-door hardtop, radio. Color White $1695

64 BUICK Club Coupe 6, automatic. Color blue $1895

63 PONTIAC Laurentian Sedan. V-8, automatic $1495

62 PONTIAC Laurentian Sedan. Color blue...$1095

62 FORD Galaxie Sedan. Automatic. Radio. Color white $1095

62 CHEVROLET Bel Air sedan. Motor overhauled $1095

63 STUDEBAKER sedan, automatic six. A good compact car $895

65 BUICK Le Sabre, 4-door hardtop, automatic, radio, power steering, brakes. One owner Victoria car $2895

65 STUDEBAKER, V-8, sedan, automatic, radio, top model, low price $1595

62 CHEV Bel Air Sedan. Maroon $1095

62 PONTIAC Laurentian Sedan. Blue $1095

61 DODGE V8 Sedan. Automatic, radio $895

60 CITREON Sedan. A hard-to-find model $1095

59 PONTIAC 2-door hardtop, automatic $495

SMALL CAR BUYS

68 VAUXHALL Viva. Radio. Red $1795

65 ENVOY Epic. Blue $1195

64 EPIC. Color Red $995

64 VAUXHALL Victor Sedan $1095

64 VOLKSWAGEN $995

62 TRIUMPH hardtop. Color black $795

62 MORRIS 850 station wagon. Color red $695

61 HILLMAN Sedan. Automatic $635

58 AUSTIN Sedan. Overdrive. Green $295

58 VAUXHALL Victor ..$300

57 VAUXHALL Velox ..$395

59 ZODIAC automatic $595

56 VAUXHALL Velox $195

FOR
A GOOD DEAL
AND
A GOOD DEAL MORE
DRIVE IN
TO

EMPRESS
PONTIAC BUICK LTD.
Douglas and Topaz

100 CARS FOR SALE

M M M M M M
M M M M M M
M M M M M M M M M M M M
M M M M M M M M M M M M
M M M M M M M M M M M M
M M M M M M M M M M M M
M M M M M M M M M M M M
M M M M M M M M M M M M
M M M M M M M M M M M M
M M M M M M M M M M M M

MORRISON
USED CAR
GRADUATION
*** SALE ***

It's the "Classiest" used car selection in town, due to be Graduated with Honours at Morrisons. They've been Graded and Passed . . . Reported excellent value . . . ready to go out into the world and give Quality Service wherever they're needed!

---

68 FIREBIRD 400, 4-speed transmission, red with black vinyl top and loaded with extras. Price when new, $4922. SALE $4088

67 OLDSMOBILE Delmont 445. Power steering and brakes. Reg. $3995. SALE $3777

67 RAMBLER 770. V8, automatic transmission, power steering, radio. Reg $2995. SALE $2783

67 RANCHERO 390. V8, radio, positraction. Reg. $3195. SALE $3088

67 CHEVROLET Impala. 4-door hardtop, automatic transmission, power steering, radio. Reg. $3495. SALE $3188

67 CAMARO SS 350. Automatic transmission, power steering and brakes, radio. Reg. $3695. SALE $3488

67 DODGE Dart GT. 6-cylinder engine, automatic transmission, radio. Reg. $2895. SALE $2778

67 BUICK Skylark. 4-Door hardtop, V8, radio. Reg. $3495. SALE $3388

1967 CHEVROLET
IMPALAS

An Immaculate, low-mileage, lease fleet, all with the remainder of the 50,000 mile warranty. 4-door hardtops, V8, radio and power equipped. Reg. $3495.

YOUR CHOICE
*** $3188 ***

---

66 CHEVROLET Impala. V8, 2-Door hardtop, automatic transmission. Reg. $2995. SALE $2888

66 FORD Galaxie 500. 2-door hardtop, power steering and brakes, radio. Reg. $2795. SALE $2688

66 OLDSMOBILE Dynamic 88. Power steering and brakes. Reg. $3395. SALE $3088

66 OLDSMOBILE Delta 88. 4-door hardtop, power steering and brakes. Reg. $3595. SALE $3288

66 CADILLAC Convertible. Air conditioning, power steering and brakes, radio Reg. $6595. SALE $6398

66 METEOR Rideau. 2-door, 6-cylinder engine. Reg. $2195. SALE $2088

66 RAMBLER 440. 2-door hardtop, 6-cylinder engine. Reg. $2195. SALE $2088

66 OLDSMOBILE Dynamic Convertible. Power steering and brakes. Reg. $3695 SALE $2088

66 RAMBLER 440. 2-door hardtop, 6-cylinder engine. Reg. $2195. SALE $2088

66 OLDSMOBILE Dynamic Convertible. Power steering and brakes. Reg. $3695 SALE $3598

1967 CAMARO
SS 350s

Choice of four, the perfect sports car, full equipment, power brakes, steering, V8, automatic, radio, balance of new car warranty. Reg. $3595.

YOUR CHOICE
*** $3488 ***

---

65 CHEVROLET Bel Air. 6-cylinder engine. Reg. $1995 SALE $1788

65 OLDSMOBILE F85. Power steering, automatic transmission, V6 engine. Reg. $2295. SALE $2144

65 VALIANT. 2-door, radio. Reg. $1895. SALE $1588

65 CHEVROLET Impala, 4-door hardtop, 6 cylinder engine, power steering and brakes, reg. $2595. SALE $2366

50/50 WARRANTY
30-DAY EXCHANGE
NO PAYMENTS
'TIL MID JULY

65 CHEVROLET Bel Air. 6-cylinder engine, automatic transmission, radio. Reg. $2095. SALE $1988

65 PONTIAC Strato Chief. 6-cylinder engine, radio. Reg. $1995. SALE $1788

65 COMET Sedan, 6-cylinder engine, radio. Reg. $1995. SALE $1588

MORRISON
CHEVROLET
OLDSMOBILE
LTD.
3050 DOUGLAS
OPPOSITE MAYFAIR
385-5777

M M M M M M
M M M M M M
M M M M M M M M M M M M
M M M M M M M M M M M M
M M M M M M M M M M M M
M M M M M M M M M M M M
M M M M M M M M M M M M
M M M M M M M M M M M M
M M M M M M M M M M M M

100 CARS FOR SALE

DAVID
MOTORS LTD.

Get in on these fresh Trade-Ins on Datsun and Volvos

1964 VOLKSWAGEN. Loaded with extras $1195

1966 INTERNATIONAL Travelall Hard to find model, 1-ton series. New price close to $5,000. Only $2695

1965 VOLKSWAGEN Crew Cab. A hard to find model. Radio, canvas covered rear deck, buy now at $1795

1964 VOLKSWAGEN 1500, mint condition, 34,000 original miles, radio $1295

1964 SUNBEAM Sports Hardtop, Summer special $1795

1962 HILLMAN convertible. Summer car at winter price $725

1964 AUSTIN 850 Mini Minor model $795

1960 RAMBLER Sedan, a great second car, only $375

1957 HILLMAN Sedan, clean and economical. Priced to go .. $325

DAVID
MOTORS LTD.
DATSUN - VOLVO
1101 YATES, AT COOK
PHONE 386-6168
— Growing With Victoria —

Melralph Motor Sales Ltd.
"First on the new car row"
2524 Douglas St. 383-2834

1966 FORD GALAXIE 500, 1 owner, 4-door sedan, automatic transmission, radio, 26,000 miles, very nice condition. $2,400 firm. 479-4271.

POSITIVELY RED, 1940 OLDS coupe, reupholstered black interior. Brakes, steering generator, starter, clutch overhauled. 385-8891.

BUSINESS OR PROFESSIONAL lady or gentleman in modern apartment, available June 1st. $90 month. 477-2959 or 477-2140.

1953 CHEV. BEL AIR 2-DOOR, excellent condition, $100 or nearest offer. 642 John. 384-5256.

'53 DODGE AS IS, EXTRA MOTOR and transmission, what offers? 383-4085.

'66 PONTIAC GRANDE PARISienne, every conceivable extra, new condition, 16,000 miles. 382-1219.

1966 PARISIENNE 4-DR. HARDtop, p.s., white, radio, 35,000. $2,295. 383-5420.

1959 PONTIAC 6, 4-DOOR HT., auto. radio, good condition, $695. 383-9817.

1965 MUSTANG 2-DOOR HARDTOP. New engine. Must sell. Offers. Ask for Greg. 385-0471 or 386-3033.

1965 CHEV IMPALA SUPER SPORT, 2 door hardtop, 327, $2400 or best offer. 478-2830.

'65 CUSTOM SPORT, HIGH PERformance 327, power windows, power antenna, $2500. 652-2256.

METEOR RIDEAU, 1958 AUTOMATic. Canadian make. $500. Good condition. 386-6970 between 6 and 8 p.m.

$695. KARMAN GHIA, WHITE ON red, excellent condition. 1523 Regent Pl.

57 MONARCH. REASONABLE, offers. 385-3617 or 383-3706.

'56 VOLKSWAGEN, RUNS GOOD, $150. 386-9096 after 6 p.m.

HOT ROD FOR SALE.
383-8630.

'62 CORVAIR, NEW PAINT JOB. $900 or offers. 383-7408.

'65 MALIBU SEDAN V-8 AUTOMATic, radio, 1 owner. 384-8488.

'55 PONTIAC, $95.
479-1387.

'58 HILLMAN, LOW MILEAGE. very good condition. $325. 385-9222.

1961 FORD V-8, AUTOMATIC 4 door sedan. 385-8942.

1962 RAMBLER STATION WAGON. Asking $1095. 658-5249.

1935 OLDSMOBILE 88, A.T., 1 owner. Best offer. 477-1560.

1967 MUSTANG CONVERTIBLE, 4 speed. 656-1695 after 5.

1957 FORD, 352 CU. IN., STICK shift, good shape, offers. 383-6768.

1958 METEOR 6, RUNS GOOD, radio, some rust, $250. 479-6948.

'55 CHEV., FULL RACE.
477-6319.

'64 CORTINA 2-DOOR DE LUXE model. 477-1255 after 6.

'60 CHEV. CONVERTIBLE, offers. '56 Austin. 652-1583.

MUST SELL '67 MUSTANG.
383-8966.

1959 JAGUAR 3.4 LITRE SEDAN. Take over balance of $862. 386-6611.

'61 VAUXHALL, $900 OR TRADE for station wagon. 479-1522.

'65 ACADIAN BEAUMONT 2-DOOR hardtop, 382-4929 after 5.

FAST '56 MERC. FULL RACE power train, $275. 384-0025.

MORRIS 1000, REAL CREAM puff, has to be seen. $750. 385-1203.

1963 COMET 4-DOOR SEDAN, automatic, 4 new tires. 384-0163.

'56 VOLKS, VERY GOOD, $460. 652-2832.

1957 AUSTIN A50, 4-DOOR, RUNS good—looks good $295. 477-0937.

'51 HILLMAN, GOOD CONDITION. Reasonable price. 478-4878.

'57 PONTIAC 2 DOOR SEDAN, standard 6, $400. 477-2943 after 5.

62 METEOR REBUILT FLATHEAD motor, sound car. $125. 385-0742.

101 FOREIGN IMPORT AND SPORT CARS

1966 Lotus Cortino, only 15,000 miles in beautiful condition $2295
1—1966 Volkswagen custom ..$1395
1—1964 Volkswagen de luxe ..$1095
1—1960 Karmann Ghia, two-tone $995
1—1963 Volkswagen 1500 station wagon $1295
1—1961 Volvo 122 S $1395

LOU'S AUTOMOTIVE
SERVICE LTD.
GOVERNMENT AND HEREALD
PHONE 386-1515

1966 SUNBEAM ALPINE CONvertible. Nothing down. $99 monthly. Bank Financing. Art's Cars. Burnside at Harriet.

MORRIS COOPER, METALLIC aqua with matching interior. Only 17,000 miles. $1,295. 477-5820 after 5:30.

CLEAN 61 ALPINE WITH 2 TOPS. '59 Berkeley, one of a kind for sports car enthusiast. Phone Joe, 656-8187 after 6.

1967 ALPINE CONVERTIBLE, green, radio, tonneau cover, 33,000 miles of warranty remain. Top shape. $2,475. 658-8055.

'68 CORVETTE

Fully equipped — $2,000 down — bal. $3,900. Ph. Duncan 746-3613.

1966 SUNBEAM ALPINE, 14,000 miles, $2,100 or nearest offer. 388-6535 after 5 p.m.

1967 AUSTIN HEALY SPRITE, perfect shape, low mileage, offers. See at 3379 Quadra St.

'65 CORVETTE, TINTED GLASS, black lacquer, disc's, offer trade. 386-0011.

'61 M.G. MIDGET, RED, 33,600 miles. Excellent condition. Must sell. 478-5141.

IMMACULATE TRIUMPH TR4 also Austin Healey 3000 Mk. III, after 5, 385-6528.

MUST SELL—MOVING.—'58 M.G. 479-8366.

'67 ALPINE AS NEW. REASONable. 382-5433.

1967 AUSTIN HEALEY SPRITE, never raced. $1800. 385-1537.

'61 JAGUAR, 3.8, AUTOMATIC, $1,600. 386-0461.

1959 JAGUAR 3.4 LITRE SEDAN. Take over balance of $862. 386-6611.

---

63 SPRITE A-1 CONDITION, LOW mileage. Call after 3 p.m. 479-3389.

1963 MIDGET, A-1 SHAPE, cheap. 382-0941.

101 FOREIGN IMPORT AND SPORT CARS

SEE
the all new
B.M.W. Sedans.
One of the finest luxury cars ever built.

Just arrived from Germany.
Come in and take it for a drive.

Lou's Automotive
Service Ltd.
B.M.W. and N.S.U. Dealer
Your German car centre.
Phone 386-1515
Government and Herald

1961 MERCEDES BENZ 190 D
478-2704

103 TIRES

7.75x14 Cheater Slicks
$28.95 exchange
WESTERN OK TIRE STORE
2968 DOUGLAS ST.
(½ Blk. South of Mayfair)
385-2131

$1 DOWN
$1 A WEEK
Buys a New Goodyear Tire
See us for Brake Relining, Wheel Alignment Shocks and Mufflers. Easy, Easy Terms
VICTORIA TIRE LTD.
Government at Herald 382-6184

TIRES SAFE FOR THE HOLIDAYS?
Come in for a free safety inspection today. Sales prices on all Firestone tires.
HUTCHESON TEXACO SERVICE
1647 Fort St. 388-5514

106 TRUCKS

PACIFIC GMC LTD.

FOR QUALITY TRUCKS
SECURITY CAMPERS

½ - ¾-TON PICKUPS

61 Chevrolet, with sleeper type canopy camper top $1395
63 Chevrolet, long w/box, clean $1295
64 GMC, 8' box, top condition .$1475
66 GMC, w/side, with new 8' Security Mountaineer camper, complete $2900
61 Chevrolet, ¾-ton, 4-speed transmission and no-spin rear end (both rebuilt) $1295
63 International, ¾-ton government truck, 4-speed, real easy life $1250
64 Chevrolet, ¾-ton flat deck ..$1450

PANELS — WALK-INS

53 Metro walk-in, removable camper equipment $495
65 GMC Handivan (bank reposse sion). Buy for balance owing, needs paint only $1195
65 GMC Panel. Showroom condition $1595
67 GMC, 1-ton walk-in. Duals. Only 13,200 miles. Factory warranty. 12½' behind driver $4350

SINGLE AXLE VANS
FLAT DECKS, DUMPS

68 GMC 2-ton produce type van. 2,700 miles. GM warranty ..$3895
62 Chevrolet, 3¼-ton, 327—V8, 5-speed, good 16' deck $2450
64 GMC, 5½-ton, 327—V8. Excellent 14' van. Roll up door, 26,000 original miles $3250
64 Ford 500, V8, 15 van $2300
2—65 GMC 4-ton dumps, 327—V8, 5-speed, 2-speed, 9.00 tires. These are our own. They are in spotless condition $3995
67 Ford 600 Tilt Cab. Almost new (8,800 miles). Beautiful 16' van $6750

TANDEMS

55 International RF 190. Excellent general condition, 20' deck, Tulsa winch $1500
60 GMC, 6-8 yd. dump. Runs OK, needs paint $1800
63 GMC Tilt Diesel. Full tractor equipment, newly rebuilt 671 motor, rebuilt transmission and ft. differential. All new brakes, drums $12,700

EX-AIR FORCE
OIL TANKERS

2—53 White single axles, 2,500 gal. tanks, 2 meters, pumps, cargo filter, hose reels, only 10 - 13,000 miles $3250
2—White Tandems, as above, 3,200 gal. tanks. Under 30,000 miles $4500

PACIFIC GMC LTD.
Broadway at Nanaimo
Vancouver Phone 255-1111

---

66 G.M.C. ½-TON FLEETSIDE V-8 custom cab, all new tires with 6-ply ground grip on rear, mechanically excellent, $1,825.

64 G.M.C. ½-TON FLEETSIDE, good condition throughout, lots of pep, $1,450. Will consider trade or offers. 386-8204.

PICK UP TRUCKS

'62 Ford ¾, V-8, A.T.; '67 Merc. ½, V-8, A.T.; '66 G.M. ½, V-8, 4-sp.; '66 Merc. ½; '65 Ford ½; '57 Ranchero; '56 G.M.C. panel. Take cars or motorcycle in trade.
LES BLOW'S BRITISH MOTORS
2940 Douglas St. 384-7843

TOW TRUCK G.M.C. 3 TON, fully equipped, 4-speed transmission, 2-speed axle, electric brakes, dual wheels, new paint job. $895. Will take half-ton truck in trade. 478-2512.

WANT A GOOD TRUCK?
'48 G.M.C. panel, excellent mechanical condition. $125. Phone anytime. 478-4800 or 386-6964.

BRAND NEW DATSUN 1-TON pickup, fully equipped $2,095
DAVID MOTORS LTD.
1101 Yates Street 386-6168

1967 DATSUN TRUCK AND SEAgull cab over camper. 10,000 mi. Sleeps 4. Dual tail and brake lights. 383-0221 after 6.

1957 CHEV. 2 TON FLATDECK, with livestock box. 479-5876 or 477-2088.

1956 FORD ½-TON PICKUP, 1 owner, low mileage, new rubber, first class condition. Ph. 537-2231.

1966 MERCURY, 600 DUALS, 14X7 carter box with hoist, 10,000 miles. Cost $5,800 sell for $3,800. 382-6823.

'60 CHEV. ¼ TON TRUCK, BIG 6 with camper. Ready to go $1400. 382-0726.

'53 1-TON G.M.C., DUALS, 4-HORSE stock body, easy lift, ramp, $875. 652-2499.

1964 MERCURY ECONOLINE, 4-speed trans, exceptionally good condition, $1400. 479-5049.

'52 FORD ½-TON PICKUP IN very good running order. $250. 477-3650.

1961 G.M.C. WALK-IN VAN, RE-conditioned motor. Sells for $950, will sacrifice for $750. 385-6983.

¼, 1-TON G.M.C. FARM TRUCK. Good motor and rubber, $250 or nearest offer. 656-6245.

1948 2-TON DODGE FLATDECK—Dual wheels. Closest offer to $350. Tolmie Home Service, 385-2987.

1962 FORD PICKUP, GOOD CONdition, 4-speed transmission. Good rubber, radio. $1,250. 656-1667.

---

618 MONTHLY, 1956 G.M.C. PICKUP. $365. ART'S CARS, BURNSIDE AT HARRIET.

1967 FORD ½ TON, 1963 CHEV ½ ton. 478-2048.

1957 MERC. HALF-TON PICKUP. Best offer over $350. 386-7458.

1957 I.H.C. TANDEM DUMP, EXcellent condition. 753-8790, Nanaimo.

1955 MERCURY PICKUP.
388-4698.

1967 RANGER F-250, BIG 6, LOTS of options: 10,000 miles. 479-2714.

---

61 VOLKSWAGEN PICK-UP $595. 386-9096 after 6 p.m.

---

57 G.M.C. ½-TON, GOOD CONDItion 478-0168.

'55 MERCURY PICKUP 292 CU. inch T-Bird. 479-0214.

'53 CHEV. PANEL, $30. LICENSED and running. 382-0854.

1953 GMC PICKUP.
478-4301.

1949 INTERNATIONAL, HALF-TON pickup, $195. Phone 384-2683.

'65 MERCURY V-8, ½-TON; ALSO '65 Chev. Handibus, $1,600. 652-2811.

GMC PICKUP WITH ALUMINUM camper, $450. 478-1994 eves.

106 TRUCKS

1966 FORD ½-ton big 6 engine, 4-speed transmission. A good buy for $1,695.
LOU'S AUTOMOTIVE SERVICE LTD.
GOVERNMENT AND HERALD
PHONE 386-1515

1961 FORD 700 TILT CAB WITH Sicard garbage packer, licenced and ready to work.
GEORGE ENG TRUCK SALES LTD.
940 Hillside Ave. 385-3054

1960 Landrover, 4 door wagon $1095
1958 Jeep, 4 wheel drive pick-up $995
1962 Jeep 4 wheel drive, stock body $1395
VICTORIA JEEP
597 Hillside Ave.

1959 1-TON INTERNATIONAL moving van with baby duals, 44,000 miles, $675. 1360 Simon Rd.,

VACATION GUIDE

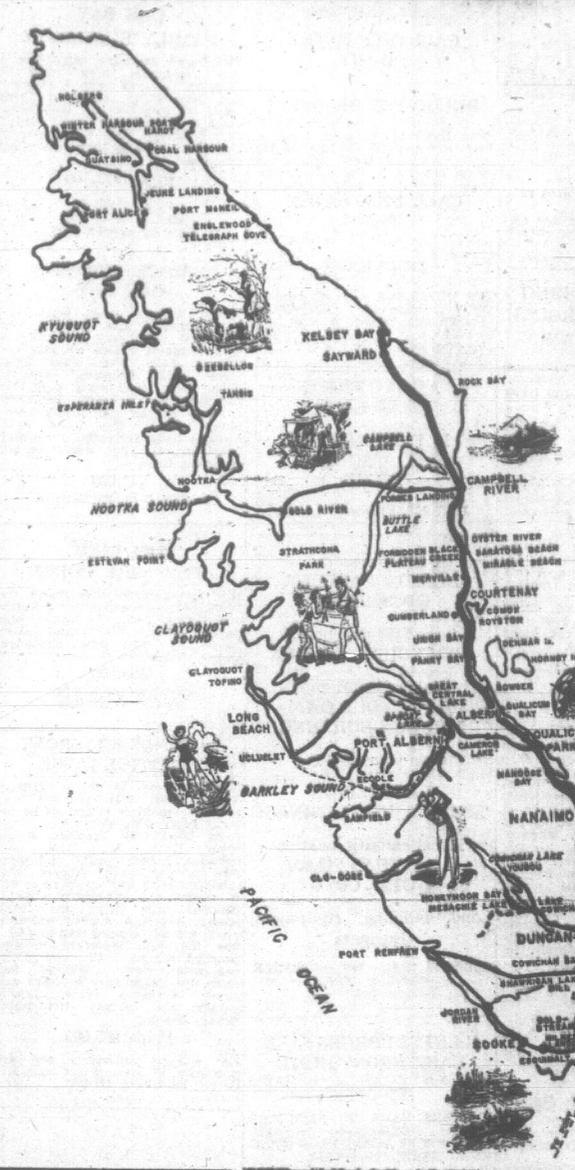

MILEAGE
(Approximate)
FROM
VICTORIA
TO:

SALT SPRING (30 minutes by Ferry from Swartz Bay	
SIDNEY	18
SOOKE	21
SHAWNIGAN LAKE	28
CHERRY POINT	32
DUNCAN AND MAPLE BAY	38
LADYSMITH	54
CEDAR YELLOW POINT	56
PARKSVILLE	91
PORT ALBERNI	120
QUALICUM BEACH	99
QUALICUM BAY	109
BOWSER	111
ROYSTON	130
COURTENAY	134
COMOX	136
OYSTER RIVER AND SARATOGA BEACH	150

SALT SPRING ISLAND

30 Minutes by Ferry from Swartz Bay

HARBOUR HOUSE HOTEL

"YEAR ROUND RESORT OVERLOOKING GANGES HARBOUR"

Spacious grounds include swimming pool, tennis courts, boating, picnics, clam bakes and fishing trips arranged for. Heated rooms and sleeping cottages. Well appointed dining room, serving home-cooked meals, seafoods, steaks, etc. Individual parties and receptions catered to.

Reserve now for an American or European Plan Holiday

Write or Phone
Phyl and Tuppy Agar
GANGES, BOX 98,
PHONE 537-2133
Frequent ferries from
Swartz Bay Tsawwassen
and Crofton

CEDAR BEACH RESORT

ATA AAA CAA

Salt Spring Island's leading Resort On ST. MARY'S LAKE

—Heated pool and sauna—One and 2-bedroom cottages—Free TV and boats—Supervised water-skiing and instructions — Good fishing and nearby golfing—Safe sandy Beach—play area and store—Evening entertainment. Saturday night dancing in beach house, fireside sing-songs, outdoor barbecues and others—Charter boats available for deep-sea fishing—Clams and oysters nearby.

Marg. and Joe Nickerson,
R.R. 1, GANGES, 537-2205

If it's beauty and tranquility, surrounded by the sea you are looking for try

WELBURY POINT

where there are trailer hookups and campsites, AND for those looking for comfort, completely equipped housekeeping cottages, each on its own sea front, safe swimming, moorage, boat rentals, good fishing, tennis, etc. Ganges, B.C. 537-2108.

BLUE GABLES RESORT

Enjoy the pleasures of good bass and trout fishing, boating and swimming on beautiful St. Mary's Lake, Salt Spring Island, truly the Hawaii of Canada. Spacious camping grounds, trailer hook-ups and well-equipped cabins at reasonable rates. Small store for your added convenience. Pets are welcome. Reserve early. Ph. 537-5773 or write R.R. 1, St. Mary Lake, Ganges, B.C.

ARBUTUS COURT & MOTEL LTD.

Overlooking Vesuvius Bay, centrally located. Good salt and fresh water fishing, swimming beach, boating, clams, oysters, Sun lawns and Golf, all at your doorstep. Complete housekeeping suites with beautiful ocean views. Stores nearby. Write R.R. 1, Ganges, B.C. Ph. 537-5415.

WEIRS BEACH

15 Miles from Victoria

SAND AND SEA RESORT

ON WEIR'S BEACH

1 and 2-bedroom cabins, tenting and trailer park. Fresh-water pool.

Fishing, Boating
Your Family Holiday Land
5191 William Head Road
R.R. 1, Victoria 478-3664

SOOKE

21 Miles West of Victoria

SOOKE HARBOUR HOUSE

"By the Sea"

Renowned for our superb dining, and many exotic house specialties.

To our guests we offer a pleasant and relaxing atmosphere. A spectacular view of the Pacific Ocean, bordered by the magnificent Olympic Mountains. Beach combing and rock collecting are among our more popular activities. We ask our overnight guests to reserve early.

Dinner guests are most welcome.

Phone from Victoria, toll free, 642-5613 or write Box 189, Sooke.

MACDONALD'S BEACH RESORT

ALL-TIDE CEMENT BOAT RAMP
4 Miles West of Sooke

14 acres of nature's playground, on the beach. Housekeeping units, tenting and trailer park. Family picnic sites and agate beach. Fine fishing, cafe and store. Alister MacDonald, R.R. 2, Victoria, phone 642-3053.

SHAWNIGAN LAKE

28 Miles from Victoria

SHAWNIGAN INN

The resort hotel with every facility for young and old. Phone 743-2312, or write: P. O. Box 40, Shawnigan Lake.

SHAWNAIRE RESORT

Vancouver Island's ideal family vacation spot. Modern, fully furnished cabins, suites on nice, safe beach. Free rowboats to children. Skiing, fishing, boating, launching, wharfage. Reserve now for real nice holiday. Ph. 743-2082, write Box 108, Shawnigan Lake.

MOUNTAIN VIEW RESORT 1968 LTD.

Family holiday resort on over 500 ft. of sandy beach. Campsites and cabins on lakeshore. Spacious playgrounds, boat launching facilities, safe logged off swimming area; family or group picnics. No Pets, please. Now under new ownership. Lawrence and Elaine Lynch, Box 82, Shawnigan Lake, B.C. 743-2044.

CHERRY POINT

32 Miles from Victoria

FOUR OAKS

SAFE, SANDY BEACH
QUIET COUNTRY ATMOSPHERE
Fully Furnished Housekeeping Cottages

Quiet family resort. Salt water swimming on a sandy, shallow beach. Centrally located to riding, tennis, golf and fishing. Boats available. No dogs or pets, please. Cobble Hill, P.O. or phone 743-2233.

DUNCAN

26 Miles from Victoria

KELVIN CREEK RANCH

(5 Miles South of Duncan)

All-year guided woodland and mountain trail rides, for adults and children. Reservations taken for young DUDE RANCHERS during July and August. Supervised Trail rides, swimming, hikes, etc. for boys 8-12, and girls 8-14.

Jack and Mollie Archer,
Cowichan Station. 748-6305.

PONY PADDOCKS

Summer camp for girls. Ages 8-15 years. Expert riding instruction. Woodland trail rides; swimming, campfires, hay rides.

Mr. and Mrs. N. W. Joyce
Cowichan Station Phone 746-6504

MAPLE BAY

36 Miles from Victoria

COME TO

MAPLE BAY INN

Overlooking beautiful Maple Bay, 5 miles east of Duncan.

Comfortable rooms at reasonable rates. Excellent licensed dining room specializing in trout dinners, sizzling steaks, English tea and crumpets. Dancing Sat. night. Private wharf, swimming, boating, etc.

Reservations 748-8801

LAKE COWICHAN

CASTAWAY RESORT

RESERVE EARLY a small deposit will hold your cabin. Children welcome. Reasonable rates. Large self-contained family dwellings, each unit overlooking Lake Cowichan. Picnic sites, safe swimming for children, boat launching, skiing, fishing, tenting with modern facilities. Box 229. Phone 749-8461.

LADYSMITH

54 Miles from Victoria

HOLIDAY HOUSE MOTEL

16 Modern units. Phone, TV and baths. Only 30 minutes from Departure Bay ferry, Nanaimo, situated on the Trans-Canada Highway. All units feature a private patio, with a magnificent view of Ladysmith Harbour. Dorothy and Elmer Pohl, P.O. Box 940, Ladysmith, B.C. 245-2281.

SANDY BEACH AUTO COURT

10 housekeeping cottages on the beach. Quiet and relaxing boat launching, skiing, warm ocean swimming, salmon fishing. 2 miles south of Ladysmith. For further information and reservations write or phone R.R. 2 Ladysmith. 245-3339.

CEDAR-YELLOW POINT

12 Miles South of Nanaimo

YELLOW POINT LODGE

Our One Boast:

"80 per cent of our clientele are Repeat Guests"

We extend to you an invitation to become a happy Yellow Point Lodge guest.

Please Reserve Early
Mr. M. G. Hill
R.R. 1, Ladysmith, B.C.
753-2513

Spend Your Holidays at
A.B.C. RESORT
Yellow Point

New seaside 1 and 3-bedroom cabins, also campettes, trailers and camping. Good fishing, boat ramp.

For reservations—753-8552
RR1 Ladysmith

ZUIDERZEE CAMPSITES AND TRAILER PARK

Cold Crystal Clear Spring Water Complete trailer hook-ups, tenting, picnic grounds, trout and bass fishing, boat rentals, cement launching ramp, swimming with Olympic height diving tower and slide. Children's wading pool, sandy beach, water skiing and games. Groceries, lamp and marine gas. Exceptionally beautiful view across Quesnel Lake. On Yellow Point Rd., 753-8809.

PARKSVILLE

31 Miles from Victoria

RIVERBEND AUTO COURT TRAILERS and TENTING

30 full trailer hook-ups, 20 campsites and 8 housekeeping units in parklike setting on Englishman's River. Complete facilities. Natural river swimming pools and good fishing. Excellent play area for children. Please reserve early. Robert Brett and Herman Vanderbyl, R.R. 1, Parksville. 248-8134.

This year spend your Holidays on the Islands. Check the ads above and reserve early for a fun-filled family Holiday.

PARKSVILLE

31 Miles from Victoria

DON'T BE DISAPPOINTED RESERVE EARLY ! ! !

"THE HOTEL WITH A BEACH FOR A DOORSTEP"

ISLAND HALL HOTEL

PARKSVILLE, V.I., B.C.

There is so much at Island Hall to make it the favorite resort of many people. Situated on one of the most beautiful white, sandy beaches in well-known resort village on main Island Highway. Ideal place for summer vacations, weekends, or just any relaxing holiday.

—INDOOR HEATED SALT WATER SWIMMING POOL
—HOT TURBULENT POOL
—SAUNA BATH
—EXERCISE ROOM
—SHUFFLE BOARD
—TABLE TENNIS
—BILLIARDS, ETC.

So rain or shine, fair weather or foul—there is something to do.

FOR INFORMATION AND RESERVATIONS WRITE OR PHONE
MRS. MARY SUTHERLAND
OWNER - MANAGER
PHONE 248-3225

BEACH ACRES

Holiday Resort

THE WARMEST SALT-WATER SWIMMING IN THE WEST
(We kid you not!)

—B.C.'s Safest, Sandiest Beach
—Private Tennis
—Barbecues
—Play Facilities for Children
—A scenic, secluded off-highway location
—In 40 Beautiful Acres of Playground at the Sea!
—Just a smile away, first-rate Fishing — Riding — Golf
Scenic Provincial Parks

Modern Family Cottages, most right on famous Rathtrevor Beach—other view units with fireplaces—all fully housekeeping equipped.

LOW OFF-SEASON RATES until June 22 and after Labor Day

July and August accommodation is still available in Beach Acres country lodge, opening June 15th. Comfortably modern, graciously "Old-World"—superb sea and garden view—complimentary continental breakfast.

BEACH ACRES
R.R. No. 1, Parksville, B.C.
Phone 248-8414

Park "SANDS" BEACH RESORT

A few choice weeks left in July and August for de luxe family accommodation $34.50 and up.

Reduced rates NOW to June 15—from $12 per couple in our de luxe, fully equipped, housekeeping cottages.

—Situated in downtown Parksville
—Off the highway
—The ocean, warm and sandy, at your door
—Oysters and clams for the picking
—Large playground for family fun

We can accommodate large weekend groups.

Phone 248-3171, Parksville.

It's not too early for your summer trailer reservations.

GRAYCREST ON THE SEA HOLIDAY RESORT

1, 2 and 3-bedroom family cottages with complete housekeeping facilities located on 12 acres of secluded woodlands by the sea. Wonderful swimming on one of Canada's finest sandy beaches. Excellent for children, and secluded enough to offer a relaxing atmosphere. 2 miles south of town. Open all year round. John and Lois Porter. R.R. 1, Parksville. 248-8318.

PARADISE BEACH RESORT

Modern, fully equipped cottages on beautiful Parksville Bay. Large grassy play ground with sports facilities, swings, sandboxes, etc. Spacious tree-shaded tenting and trailer grounds with hook-ups. Clean washrooms and showers, kitchen dishwashing. Located in Parksville. Families welcome. No dogs, please. Your hosts Norman and Lavina Vance. 248-8612.

PARKSVILLE

31 Miles from Victoria

ENGLISHMAN'S RIVER COURT

One and 2-bedroom housekeeping units, nestled under shade trees, landscaped grounds on Englishman's River.

Good fresh and salt water fishing on your doorstep
Ivan and Goody Higginson
Reservations: R.R. 1, PARKSVILLE. PHONE 248-8532

GEORGIA VIEW CABINS, TRAILERS, TENTING PARK

Modern housekeeping cottages on the beach. Complete tenting and trailer facilities with washrooms and hookups. Write or phone early for reservations.

R.R. 1, Parksville — 248-3341
Mae and Gordon Hood

PARKVIEW MOTEL

Parksville Vancouver Island
OPEN ALL-YEAR ROUND

For weekends or holiday vacations. Housekeeping and sleeping units, TV available. Opposite park and sandy beach. Village shopping at the door. Write Box 327. Phone 248-8331. Lorne and Mary Mather.

PORT ALBERNI

29 Miles West of Parksville

MAPLES MOTEL AND RESORT

SPROAT LAKE — EXCELLENT TROUT FISHING NOW!

1 and 2-bedroom fully-equipped housekeeping cottages. Good summer swimming. In the heart of lake and stream country. Boats and motors available. Our hosts: Earl and Helen Gravelle.

Phone 723-7333

QUALICUM BEACH

99 Miles from Victoria

QUALICUM ARMS

"The Inn by the Sea"

Private, safe, sandy beach. Clean cottages, rooms with private showers. Water skiing, fishing, golf, horseback riding nearby.

Reservations: Mrs. Greta Slagboom. Box 10, Qualicum Beach, B.C. 752-6363

QUALICUM VIEW AUTO COURT

9 Fully equipped housekeeping cottages. All electric fridges. Free TV. Very large play area. 450 Feet of beach. Quiet and safe. Ideal for families. Trailer hook-ups. Open all year. Reservations: Box 82, Qualicum Beach, B.C. Your hosts: John and Mona Feller. Ph. 752-6822.

QUALICUM BAY

109 Miles from Victoria

One and two-bedroom cabins with an ocean view, store and gas station. Children's play area. Good salmon fishing, also clams and oysters. Weekly rates from $35.00 to $50.00.

Write or phone
GREEN GABLES RESORT
R.R. 1, Qualicum Bay. Ph. 757-8351

BOWSER

112 Miles from Victoria

SEACROFT

A family resort on the beach. Fully-equipped 1 and 2-bedroom cottages. Salmon fishing, boats available. Reserve now for weekends or vacation. Write L. E. Hunt, Bowser, B.C., or telephone 757-8474.

Attention Motels, Hotels, Trailer Parks, Campsites.

Phone 382-7211 — Classified Department, Victoria Press Ltd., Victoria, B.C., to place your Holiday Advertisements.

PARKSVILLE

31 Miles from Victoria

ENGLISHMAN'S RIVER COURT

One and 2-bedroom housekeeping units, nestled under shade trees, landscaped grounds on Englishman's River.

Good fresh and salt water fishing on your doorstep
Ivan and Goody Higginson
Reservations: R.R. 1, PARKSVILLE. PHONE 248-8532

GEORGIA VIEW CABINS, TRAILERS, TENTING PARK

Modern housekeeping cottages on the beach. Complete tenting and trailer facilities with washrooms and hookups. Write or phone early for reservations.

R.R. 1, Parksville — 248-3341
Mae and Gordon Hood

PARKVIEW MOTEL

Parksville Vancouver Island
OPEN ALL-YEAR ROUND

For weekends or holiday vacations. Housekeeping and sleeping units, TV available. Opposite park and sandy beach. Village shopping at the door. Write Box 327. Phone 248-8331. Lorne and Mary Mather.

PORT ALBERNI

29 Miles West of Parksville

MAPLES MOTEL AND RESORT

SPROAT LAKE — EXCELLENT TROUT FISHING NOW!

1 and 2-bedroom fully-equipped housekeeping cottages. Good summer swimming. In the heart of lake and stream country. Boats and motors available. Our hosts: Earl and Helen Gravelle.

Phone 723-7333

QUALICUM BEACH

99 Miles from Victoria

QUALICUM ARMS

"The Inn by the Sea"

Private, safe, sandy beach. Clean cottages, rooms with private showers. Water skiing, fishing, golf, horseback riding nearby.

Reservations: Mrs. Greta Slagboom. Box 10, Qualicum Beach, B.C. 752-6363

QUALICUM VIEW AUTO COURT

9 Fully equipped housekeeping cottages. All electric fridges. Free TV. Very large play area. 450 Feet of beach. Quiet and safe. Ideal for families. Trailer hook-ups. Open all year. Reservations: Box 82, Qualicum Beach, B.C. Your hosts: John and Mona Feller. Ph. 752-6822.

QUALICUM BAY

109 Miles from Victoria

One and two-bedroom cabins with an ocean view, store and gas station. Children's play area. Good salmon fishing, also clams and oysters. Weekly rates from $35.00 to $50.00.

Write or phone
GREEN GABLES RESORT
R.R. 1, Qualicum Bay. Ph. 757-8351

BOWSER

112 Miles from Victoria

SEACROFT

A family resort on the beach. Fully-equipped 1 and 2-bedroom cottages. Salmon fishing, boats available. Reserve now for weekends or vacation. Write L. E. Hunt, Bowser, B.C., or telephone 757-8474.

ROYSTON

130 Miles from Victoria

KARL'S KOVE KOTTAGES

2-, 3- and 4-room housekeeping cottages. 350 feet of private beach. Boats, salmon fishing, swimming. Tenting, cabanas complete trailer hook-ups. Showers, flush toilets, freezer. Marge and Wilson Zeck. Box 186, Royston. 334-4312.

COMOX

136 Miles North of Victoria

COMOX, B.C. SUNDIAL AUTO COURT

Modern Housekeeping Cottages close to all Recreations and Shopping. Fishing Guide. Reasonable Rates for Reservations. Write P.O. Box 374, or Phone 339-3934.

OYSTER RIVER

16 Miles North of Courtenay

OYSTER RIVER COTTAGES

Comfortable fully equipped one and two-bedroom housekeeping cottages. Spacious grounds, ping pong, badminton, swings. Good salt and fresh water fishing. Golf and fishing nearby. For further information and reservations phone or write Louise and Johnny Jones R.R. 1, Campbell River, B.C. Phone 337-5170.

SARATOGA BEACH

16 Miles North of Courtenay

McLEOD'S COTTAGE RESORT

Pan-a-bode housekeeping cottages fully equipped. Safe, sandy beach, warm ocean swimming at your doorstep. Away from highway traffic. Salmon and stream fishing. For reservations contact Barry and Deirdre Hollicar, R.R. 1, Campbell River. 337-5247.

SILVER SANDS

1- and 2-bedroom fully equipped housekeeping cottages on Saratoga Beach. Safe, sandy beach with warm swimming. Boat rentals and launching nearby. Golf and horseback riding nearby. For reservations write R.R. 1, Campbell River, or phone Courtenay 337-5111.

KILLARNEY RESORT

1 and 2-bedroom, fully equipped, housekeeping cottages with the beach on your doorstep, away from highway traffic, children's playground, boats, fishing tackle, launching facilities, clam digging, beach fires, lower off-season rates, early bookings recommended. Bob and Dee Borland, R.R. 1, Campbell River. 337-5436.

BAMFIELD

West Coast of Vancouver Island

AGUILAR HOUSE

Enjoy the serenity of an unspoiled fishing village. Hiking, boating, fishing, swimming, ocean beaches, etc., paradise for artists, photographers and nature lovers. Headquarters for hikers on the West Coast Trail. Lodge and housekeeping units open June 1 to Sept. 30. Bruce and Pauline Scott, phone Bamfield 31.

LONG BEACH

West Coast of Vancouver Island

THE COMBERS RESORT

On Beautiful Long Beach, B.C.

Holiday on the shore of the open Pacific.

Fully modern Housekeeping Cottages
NEIL AND MARILYN BUCKLE,
UCLUELET, B.C.
PHONE 726-4206

PORT WASHINGTON, B.C.

Enjoy a weekend or a month at

BEAUTYREST LODGE

AND COTTAGE RESORT

on scenic Pender Is. Relax and watch the passing ferries. Play golf, tennis, shuffleboard. Swim or go boating. Ph. 539-2333 or write to Port Washington, B.C.

113 TRAILERS, MOBILE HOMES, TRAILER PARKS

To Answer The Question

We would like to buy a mobile home, but where would we place it?

THE ANSWER!

When purchasing a new mobile home from

TOTEM TRAILER SALES

Enquire about TRI-WAY'S NEW MOBILE HOME PARK for ADULTS.

FEATURING:

—All services underground.
—100 amp. — 220 v. electrical hookup, for all your electrical needs
—Cablevision and telephone.
—Complete concrete pad under full length of mobile home. PLUS large 20'x25' patio.
—Smart prefab. storall building with each space, to house your odds 'n' ends.
—Landscaping and gardens.
—Paved streets with parking for 2 cars at each site.

Our rates are ONLY $39.50 per month. This includes cablevision, sewer and water hookup. No lease requirements or entry fees of any kind.

For full INFORMATION and APPOINTMENT TO VIEW, phone

478-1041 or 384-8791

TOTEM TRAILER SALES
8 miles N. on Hwy. 1

THE SCAMPERS ARE ROLLING BUT!

THE HOME PLANT is working overtime to keep up to the demand of booked orders and new stock.

DON'T BE DISAPPOINTED. Get your order on file now, for delivery when you want your new scamper. Most models are on display with new shipments arriving weekly.

DON'T MISS seeing our latest addition. The all new lightweight compact Shasta trailer priced at only $1,595.00.

TRADES ACCEPTED
EASY TERMS
OPEN EVENINGS

PURVIS-FLACK TRAILER SALES LTD.
2015 Quadra St., Victoria
Home of Scamper and Shasta Travel Trailers
382-3522

PRICED RIGHT TRADES

Traded onto our 17' self-contained TRAVELAIRE
1967 17' LAND COMMANDER, has brakes floor furnace, monomatic toilet, twin tanks etc. Can sleep six people, never used. NOW ONLY $2795

Traded onto our 16' LAJOLLA
1967 ARISTOCRAT LO LINER, has brakes, fridge and heater. Just like the day it left the factory ... $2195

Traded onto our 16' LAJOLLA
1962 GLENDETTE 14'—in real nice condition for an older trailer $1195

Financing available

COASTLINE TRAILER CENTRE
642 Burnside Rd. 388-6021

NEW DE LUXE FULLY SELF-contained 23' camper trailer, sleeps 6. Monomatic toilet, shower and sink in bathroom, 5 cu. ft. gas electric frig., 1,000 B.T.U. furnace, 10 gallon automatic gas hot water tank, 3 burner cook stove with oven, double sink in kitchen, 4-wheel electric brakes, 20-gallon water tank, $5,100. 478-4412 after 5.

FENNELL'S TRAILER SUPPLIES

PARTS — PROPANE — REPAIRS
9450 Pat Bay Hwy. 652-2511
Mon.-Thurs. 10-8 Fri.-Sat., 9-6
Sun., 12-5

SHAWNIGAN
Ideal Trailer site—4 level treed lots. All for $1,500 down. Close to stores.
TED SMYTH
386-3395 479-6025
METROPOLITAN REALTY LTD.

AWNINGS!
Made to your specifications, for your trailer or mobile home.
VICTORIA TENT & AWNING LTD.
831 Fisgard St. 382-5215

15 FT. DE VILLE HOUSE trailer, sleeps 5. Good condition. Asking $1200. See at Ben's Resort, Pandora at Quadra or phone 385-3666.

HEILITE ALUMINUM TENT trailer, 4" foam mattresses, spare tire, equipped to carry boat and motor, like new. Can be seen at 2778 Seaview Rd. Sat. and Sun.

DOGWOOD TRAILER SALES
PARTS — PROPANE — RENTALS
TRAILERS — 478-8581 — CAMPERS
Highway No. 1 and Millstream Road.

'67 DE LUXE TRAILER, 18' 6", fully self-contained; 12-ft. aluminum boat, custom cartop boat racks, 6-h.p. Evinrude outboard, heavy-duty Equalizer trailer hitch, cartop luggage rack. 384-9718.

10 BY 55 BUILTMORE TRAILER C.S.A. approved full skirting, 2-100 lb. propane tanks, 110 gal. oil drum, 2 bedrooms, front end kitchen. Price $6,000, offers welcome. 642-8524.

16 FT. TRAVEL TRAILER IN excellent condition, used 2 summers. Ice box, propane cooker, 5 in. Polyfoam seats, sleeps 7. 656-2160.

CHALET TYPE TRAILER FOR sale, 1 yr. old. Offers. May view at 520 Lawndale. 382-1320 or 383-5394 eves.

1967 DATSUN TRUCK AND SEAgull cab over camper. 10,000 miles. Sleeps 4. Dual tail and brake lights. 883-0221.

13' ARISTOCRAT, ELECTRIC brakes, temp. controlled oven, 12 volt lighting, new condition. $1250. 479-1259.

1949 MERCURY ¾ TON TRUCK, 4 speed transmission. Complete with camper. Sleeps 6. In very good condition. $750. 477-4740.

12' TRAILER, SLEEPS 4 ADULTS and 3 children. Propane stove, ice box, lights, awning. $425 or nearest offer. 478-9778.

PLYWOOD CAMPER-TRAILER 6x8, good condition. $300, or best offer. 384-4400.

SHASTA TRAILER WITH RANGE, fridge, heater, sleeps 5. $1,050. 477-2253.

1967 NEW CAVEMAN CAMPER, 8 ft. boat trailer up to 18' boat. 1963 Triumph van. 479-1446, 477-2998.

8 FT. BOX HOME MADE camper. Space available for sink and stove. Sleeps 4. $350. 642-3321.

$32 MONTHLY PICKUP AND camper. Nothing down. $665. Art's Cars, Burnside at Harriet.

17' TRAVEL TRAILER, SLEEPS 6. Rent $40 a week. 384-5071.

8 FT. ALASKAN TYPE CAMPER. 478-3753.

'16 HOLIDAY SELF-CONTAINED immaculate, $1,975. 478-3597.

PROPANE HEATERS, $15 AND up P.O. Box 4121. 382-5308.

CAMPER WANTED
384-3459

STEEL BOX UTILITY TRAILER. 384-9205.

CUSTOM 9-FT. CAMPER, SLEEPS 4. 478-4130.

FOR RENT — 17' TRAILER, sleeps 4. Toilet. 384-8505.

FOR RENT, 14-FT. TRAILER FOR June. 478-1494.

BOX TRAILERS, 4X8, 4X8. 214 Dundas. 383-6235.

TRAILER HITCH FOR 1965 PONtiac, custom-made. $10. 383-3976.

ROLLOHOME 26 FT. x 8 FT. EXcellent condition, $2400. 478-2498.

TENT TRAILER FOR RENT BY the week. Phone 383-7821.

VOLKSWAGEN VAN CAMPER AND tent. 383-6951.

CAMPER TRAILER, DROP ROOF, and bunks for 4. $175. 384-0798.

113 TRAILERS, MOBILE HOMES, TRAILER PARKS

TRIANGLE TRAILER SALES LTD.

3425 Trans-Can. Hwy. 478-1774
Open Sat. and Sun. After Church

MORRIS TRAILERS & CAMPERS
Aloha Trailers—Security Campers
385-2332 2368 Douglas

— MOBILE HOME CITY —
Complete selection of mobile homes
SOUTH OF LADYSMITH 245-3938

PAIR TRAILER MIRRORS, GOOD condition. $10. 388-9344.

117 COTTAGES, CAMPSITES, SUMMER RESORTS

LAKE COWICHAN VILLAGE

De Luxe Furnished Riverside Home, 3 bedrooms, 2 baths plus guest cottage. Available 10th June, $300 p.m.

LANSDOWNE AGENCIES, 388-7111.

FOR RENT, 2-BEDROOM cottage on Shawnigan Lake, $60 week. June and Sept. $75 week. July and Aug. 382-2070.

2-ROOM COTTAGE FOR RENT. Sandy beach, $40 a week June. $50 July. Oil heat. 882-1838.

FURNISHED CABINS, BRENTwood Bay. $25-$30 a month. 652-1407.

119 TOURIST ACCOMMODATION

RANCHO DEL RIO DUDE RANCH, opening again for the summer. Boys and girls ages 9-15. Separate accommodation. Information, call Duncan 746-7445 or Victoria 479-1865.

120 ROOM AND BOARD

OAK BAY

1032 Newport, where good food and comfort is understood. Near Marina and golf course. Permanent guests only. 383-9512, 9 a.m.-5:30 p.m. 383-2437 eves. and Sundays.

BOARD AND ROOM IN MODERN 3-bedroom apartment, available June 1, $90. Business or professional lady or gentleman. 477-2959 or 477-2140.

GOOD BOARD AND ROOM FOR working girl or lady pensioner in a nice home. Washing facilities. On bus line. Reasonable. 479-4137.

COMFORTABLE ROOM, GOOD board, laundry, parking, lunches packed, new home near Town and Country. 479-8317.

ROOM AND BOARD IN QUIET home for elderly lady or gentleman. No stairs. Oak Bay waterfront. Ph. 385-8837.

ROCCABELLA, CITY CENTRE, 24 large comfortable rooms, excellent cuisine. Vacancies now. 385-9030.

ROOM AND BOARD IN FAMILY home, for 2, home privileges. 478-1890.

FOR BUSINESS MAN IN private home. Parking, lunches. 382-6825.

ROOM AND BOARD, 385-9293

GOOD ROOM AND BOARD FOR working men, close in. 388-4350.

ROOM AND BOARD, MEN. HOME privileges. 383-3383.

121 ROOMS TO RENT

HARRIS GREEN APT. HOTEL. Clean sleeping rooms, $12 and $16 per week. Kitchen, laundry, parking. 921 Pandora. 385-9080.

ROCCABELLA GUEST HOUSE, 777 Blanshard. Large rooms. Daily, weekly and monthly rates. 385-9030.

FURNISHED GROUND FLOOR room, kitchen facilities, opposite Beacon Hill Park. Available June 1. 382-7730, 385-1673.

SLEEPING ROOM. FAIRFIELD district. 383-2006.

SLEEPING ROOM FOR RENT. 743 Market St., 382-1086 after 5.

SLEEPING ROOM, KITCHEN privileges. James Bay. 384-9619.

NICE BRIGHT ROOM FOR QUIET man. Near bus. 386-2364.

COMPLETELY FURNISHED, NICE room. 386-4324.

123 CONVALESCENT, REST HOMES, PRIVATE HOSPITALS

GRANT MANOR
998 HUMBOLDT ST.
382-7095 383-8616

Is pleased to announce additional accommodation, semis and privates. Grant Manor caters to the discriminating person who is looking for a home away from home with good cooking and nurses in attendance 24 hrs.

LOCATED 1 BLOCK FROM BEACON HILL PARK. CLOSE TO DOUGLAS ST. 2 BUSES AT THE DOOR.

For information phone 382-7095 or 383-8616.

—GORGE REST HAVEN HOME—
Semi-private accommodation, ladies or gentleman, excellent meals, 24-hour care, experienced staff, home-like atmosphere on waterfront. Reasonable Rates. 384-7714.

LOVING CARE FOR MOTHER OR father in a small private rest home in Fairfield. Close to parks. Call Mrs. Mack, 382-8515.

LOVELY PRIVATE ROOM — IN Fairfield district, close to park. Main floor. Bell and tray service, nursing care. 386-8181.

FOR VACANCY LIST IN B.C. Rest Home Association Homes phone Mrs. Wilmot. 386-9722.

PRIVATE ROOM, GROUND floor. 385-1814.

125 HOUSEKEEPING ROOMS TO RENT

RITZ APARTMENT
HOTEL - MOTEL

Downtown near Eaton's and Safeway. Comfortable, reasonably priced housekeeping rooms and suites by day, week or month. T.V. in lounge and elevator service. 710 Fort St. 383-1021.

SCOTT APARTMENTS

Extra-large LHK rooms for middle aged or elderly tenants. Hot and cold water, gas ranges, cablevision all rooms. 3659 Douglas. 382-1221.

CLEAN, COMFORTABLE, QUIET. Community kitchens. Downtown location. Devonshire House, 780 Fort. 385-6123.

LARGE BEDSITTING ROOM. Pemberton and Fort area. Fridge, stove include. $55. 385-5576 after 7 p.m.

COMFORTABLE ROOM FOR quiet lady, Fairfield. $32.50. 721 Vancouver. 382-9055.

CLOSE IN 1ST FLOOR, FRIDGE included. Quiet and clean. $55 and $45. 809 Burdett. 382-2382.

LARGE SLEEPING ROOM FOR 2 nurses, near Jubilee Hospital. 388-4047.

SUNNY, FURNISHED, UPSTAIRS bed-sitting room, kitchenette. 386-7345.

BEDSITTING ROOM AND KITCHenette, clean, quiet and warm. Cook and Fort area. 384-7474.

CLEAN AND SUNNY NEAR MAYfair, working lady. $40. All found. 385-8818.

JUBILEE AREA. QUIET FURNISHed sleeping room. 382-9313. 1720 Denman St.

HOUSEKEEPING ROOM, walking distance to town, 285 Government St. 381-1693.

ROOM AND KITCHENETTE. FOR working or elderly lady near park and shopping centre. 383-5217.

NEAR CENTRAL PARK. MAIN floor, non-drinker. $25. 386-6916.

FURNISHED ROOM TO RENT, Jubilee area. 384-8727.

HOUSEKEEPING ROOMS
384-3781.

LARGE ROOM, GAS STOVE. James Bay. 385-8906.

CLEAN, OWN KITCHEN AND SINK, all found. 1007 Johnson.

ROOM TO RENT, ALL SUPPLIED. 818 Queens Ave. 388-4818.

NEAR ST. JOSEPH'S 1 OR 2 rooms. All found, quiet. 384-0120.

FURNISHED ROOMS, COMPLETE kitchen facilities. 815 Vancouver St.

NICE BRIGHT ROOM — $55
382-4943

VICTORIA DAILY TIMES, SAT., MAY 25, 1968—33

126 HOUSEKEEPING ROOMS WANTED

ELDERLY GENT DESIRES ROOM close to Beacon Hill. Please send replies to Mr. McNally, Beverly Hotel, Rm. 406, 720 Yates St.

128 APARMENTS TO RENT FURNISHED

"THE SIMCOES"

Without a doubt offers the ultimate in luxury living.

"THE SIMCOES", Victoria's only highrise with completely furnished suites.

Viewing
Daily 9-6
Sundays and Holidays, 1-5

Evening by
Appointment Only
385-3111

FOR ADULTS, JUNE 1ST
$135—Esquimalt, close in, 4½ rm (2 bedrms.), incl. Main furniture incl. elect fridge and range, cablevision hookup.
$85—Near Veterans Hosp. 4 rms. (2 BR), main furniture.
$80—Near St. Joseph's (Fairfield), 2½ rms. (1 BR), elect. fridge and range, suitable for 1 lady. Dickie Agencies Ltd., 919 Fort, 382-4312 anytime

WHY PAY HIGH RENT
Nicely furnished 1-bedroom $88, Garden Park Court, Lovatt, 3 blocks from Town and Country, 6 blocks from Mayfair. Cablevision. 384-5038.

SEA VIEW
Two-bedroom suite. Walking distance Jubilee Hospital. Central, quiet, residential district.

382-1271 (4 p.m. - 7 p.m.)

2 BEDROOM APARTMENT DOWNtown Victoria. Fully furnished, everything supplied, suitable for middleaged or elderly couple only. Mr. Keen. 386-7521.

1 BEDROOM FULLY FURNISHED suite, large living room, carpet all around, heat, hot water, cablevision included. $115. Phone after 6 p.m., 383-7236.

WANTED JULY 1ST, WORKING girl 18 to 30 to share my modern furnished apartment near Parliament Buildings. 385-2814 between 6 and 7.

GORGE VALE APT.
1190 Colville Rd., 383-5188
June 1, large de luxe bachelor suite. $97.

JUBILEE DISTRICT, SELFcontained ground floor bachelor suite. Responsible young adult, $75. 388-4938.

WORKING MOTHER WITH 2 PREschoolers wishes to share her apartment with same. Ph. 386-0523 after 6:30

129 APARTMENT TO RENT UNFURNISHED

THE SIMCOES

Without a doubt offers

—the ultimate in LUXURY LIVING
—the BEST DOLLAR VALUE

You deserve the BEST !

We could not possibly describe all the luxury features THE SIMCOES have to offer, but there's a few

—No main street noises
—Superb sound proofing
—Hydro therapy bath
—Heated swimming pool
—Saunas
—Suites second to none
—Safeway across the street
—Billiards
—Games room
—Lounge

PLUS PLUS PLUS

Many Other Luxury Features

THE LORD and LADY SIMCOES

440-450 Simcoe St.

385-3111

THE HIGH-RISE COMPLEX IN JAMES BAY AREA

X X X X

"CHARTER HOUSE"
435 Michigan 384-8923

— And —

"REGENT TOWERS"
415 Michigan 383-6216

X X X X

Carefully Managed

— By —

NORTH WEST TRUST

X X X X

Screened Tenants
No Pets
No Children

BELMONT TERRACE

Corner Belmont at Fort

RESERVE YOUR SUITE NOW for

JUNE or JULY OCCUPANCY

One-bedroom suite from $120.00
Two-bedroom suite from $155.00

Brand new building. All modern conveniences. Excellent location.

TRULY DE LUXE
SURPRISINGLY LARGE SUITES

Call Rental Department anytime
BROWN BROS. AGENCIES LTD.
1125 Blanshard Street 385-8771

THE CAMOSACK MANOR
1035 BELMONT AVE.

Victoria's Newest and Finest Highrise Apartment
Now Ready for Occupancy

Luxurious accommodation is offered in very spacious one, two or three-bedroom suites. For rental information and full particulars apply:

MR. BURRIDGE OR
CAPT. DUNCAN, 386-0191

F. N. CABELDU LTD.
1212 Broad Street

MARALENA COURT
1610 BELCHER

Spacious one-bedroom suite, individual heat control, cablevision, balcony. Rent $118 per month.

DAYMER APTS.
2150 CADBORO BAY RD.

Opposite Oak Bay Junior High, modern one-bedroom suite, cablevision, fridge, stove. Rent $100 per month.

Apply
Rental Dept.
A. BERNARD & CO. LTD.
655 Fort St. 384-9335

NOW RENTING

THE CHARTWELL HOUSE
1343 HARRISON

(½ block from Fort and Yates)

Brand new, large, spacious suites. Wall-to-wall carpeting throughout.

1 bedroom from $122
2 bedrooms from $150
3 bedrooms with 2 baths $190
See manager, Suite 103
or phone 383-6002

GRANT HEIGHTS APARTMENT
1263 GRANT ST. (Near Vic High)
NEW — 9 SUITES
Available June 1st.

1 B.R. suites from $100 per mo. incl. heat. Carpeting, drapes, range and fridge supplied. Please contact D. Tregear, 477-1555 University Realty Ltd.

SPRING RIDGE APARTMENTS, 1235 Balmoral St., suites available 1st of June in this new building. Suitable for singles or couples. Elevator, full carpeting, free laundry facilities, etc. Rents from $95 to $98 monthly. Phone resident caretaker, 388-7617 or 477-4959 evenings.

BURNSIDE GARDENS

Modern 2-bedroom suites and 3-bedroom town houses.
Children welcome. No pets.

Available June 1.
384-0034.

1-BEDROOM GROUND FLOOR suite. Bright and modern with stove and fridge. Pleasant home for middle-aged couple. Available June 1. $90 or $85 for limited garden care. Optional. 384-2720. Victoria Press, Box 515.

VANMEARE MANOR
1013 VANCOUVER ST.

Rarely a Vacancy

Large De Luxe modern bachelor suite. Cablevision. 5 mins. city centre. $100. 383-0834.

NEW BUILDING

Only 1 bedroom and bachelor suite left. Cedar Grove Apts. 2546 Quadra. Caretaker, 384-2207 or 385-0341.

1337 ROCKLAND—VERY CHARMING and bright ground-floor bachelor suite with fireplace. Magnificent park-like surroundings. Fridge, heat, stove, water included. $87. 382-5240.

LOVELY 2-BEDROOM LARGE apartment, Craigdarroch Ave. Cablevision. Adults. 385-7346.

130 APARTMENTS WANTED

MARRIED SCHOOL TEACHER with 2 girls, 15 and 11, requires furnished apartment for July and August. Contact Mrs. G. Madsen, Royal Victorian Motel. 385-5771.

MATURE ADULT BUSINESSMAN wishes to share apartment or house with others of similar occupation. Protected parking required. Phone between 6-9 p.m., 383-5480.

UNFURNISHED 1-BEDROOM suite with dinette. Clean, quiet, permanent business woman. End June. Victoria Press, Box 627.

---

2 BUSINESS GIRLS RECENTLY arrived from England require furnished or partly-furnished flat. 479-5231.

WANTED — FURNISHED APARTment, 1 lady, preferably main floor, near Oak Bay. 388-9692.

ROOM WITH PRIVATE BATH FOR disabled bachelor on government assistance. 478-2432.

FURNISHED APT. — SELF-CONtained for July 1st. 384-2004.

WARM, 2-ROOM SUITE, JULY 1st. Fairfield. $55 to $60. 385-4877.

131 DUPLEXES TO RENT

FAIRFIELD, DE LUXE SIDE-BY-side duplex, 2 bedrooms. Quiet responsible adults only. No pets. Small garden to keep up. Vacant June 15. $135. Stove, fridge and water included. Phone 477-1954 or 383-0248 (answering service).

SOUTH FAIRFIELD—LOWER DUPley for reliable careful quiet couple. No pets or children. Gas stove, fridge. Near sea, stores and bus stop. Heat and hot water, cablevision. $100 monthly. Vacant July 1st. 388-4941.

AVAILABLE JUNE 1, NEW MODern 2 bedroom, large living area, wall-to-wall carpet, drapes, fridg., stove. Landscaped gardens. Limited children allowed. $135 per month. 385-0991. 9 - 5:30 p.m.

FAIRFIELD AREA, 3-BEDROOM side by side duplex, full basement, drive-in garage. $135 a month. Available June 22. No dogs please. Year's lease. 388-9456.

LARGE 1-BEDROOM LOWER DUplex with fridge and stove, Tillicum area. Heat, electricity, hot water included. Suitable for couple, no children or pets. $100. 382-0861.

$135 FAIRFIELD, UNFURNISHED, heated, side by side duplex, quiet street, 1 minute to sea. Adults only. 388-5535.

NEW SIDE-BY-SIDE, 2 BEDrooms, full basement, carport. Available June 1st. $130 monthly includes water. 385-7301.

DUPLEX, MODERN FURNISHED 2 bedroom. Fairfield, July-Aug. Panoramic view. Close to park and ocean. $175. 388-9371.

VIEW ROYAL, NEW DOWNSTAIRS 1 bedroom, heat, water, fridge, stove. Suit quiet working couple. $115. 479-2442.

$85. NEAR BUILDINGS, SIDE BY side, 1-bedroom. Suit quiet, mature couple. 477-2833.

$130. SPACIOUS 2-BEDROOMS near park. Adults. 388-5666.

132 HOUSES TO RENT FURNISHED

Available June 1 to August 30—2 bedroom modern furnished bungalow with basement. Dean Heights-University area. Rent $160. No children.
B.C. LAND & INVESTMENT AGENCY LTD.
922 Govt. St. 388-5535 Anytime

---

2 BR Home, Gordon Head. Completely furnished. Immediate occupation until Sept. 30, 1968. $105 per month.
BUZZ MAINPRIZE
John Bishop Royal Oak Properties Ltd.
479-1667 (Off.) or 385-0022 (24 Hrs.)

VERY COMFORTABLE LAKEfront home with beach, fully furnished, 2 or 3 bedrooms, quiet location with privacy, 20 minutes from town. Close to schools. 6 months or 1 year lease at $175. Available immediately. Leaving Sunday. 478-2140.

FURNISHED, 2 - BEDROOM, NOstep rancher at 10-Mile Point. Available immediately to August 31. $185 per month including all utilities. 477-4437.

LOVELY MODERN HOME, 3 bedrooms, utilities included. July and August. $200 per month. Victoria Press, Box 605.

TO RENT FULLY FURNISHED 3- or 4-bedroom house, Metchosin district for four months, July 1, $150 per month. 478-1594.

MODERN 4 BEDROOM SEAVIEW home close to University for rent during July and August. 477-3878.

3-BEDROOM FURNISHED HOME, Brentwood Bay, $100 a month. 652-1661.

2-BEDROOM WATERFRONT COTtage, Ten Mile Point. $175. Phone 382-3627.

3-BEDROOM HOUSE FOR RENT, oil heat. $120 month. 2851 Fifth St. 383-8054.

133 HOUSES TO RENT UNFURNISHED

EXECUTIVE HOME FOR RENT

A beautiful family home in an attractive setting among the oak trees in the Foul Bay area. Recently decorated throughout. Luxurious wall-to-wall carpeting all rooms.

Features include:
—4 BEDROOMS
—SMALL GUEST HOUSE
—2 BATHROOMS
—LIVING ROOM 30x17
—DINING ROOM 20x14
—FAMILY ROOM
—LAUNDRY ROOM
—OOM HEATING
—GARDENER SERVICE

The owner has requested no pets and maximum of 3 children. Monthly rental of $250. Further information from rental agents.

P. R. BROWN & SONS LTD.
762 FORT ST. 385-3435

DID YOU KNOW?? . . . That Universal Builders builds new 3-bedroom (non-basement) homes to rent (min. 1-year lease), at $175 per mo., most areas in greater Victoria!! "Sample" house available for showing. Call Mr. Jones, 478-2168 for full particulars.

UNIVERSAL BUILDERS
Div. of Capital Mortgage Corp. Ltd.

$265—KING GEORGE TERRACE. Very charming home overlooking the sea. Three bedrooms and a den—sunken livingroom. Lovely garden. Nice kitchen. Oil heat.
Call Rental Department anytime
BROWN BROS. AGENCIES LTD.
1125 Blanshard Street 385-8771

FINEST BEACH

S of Parksville, plus spotless 2-bedroom oil-o-matic home, incl. W. to W. carpet in LR, fridge and range, lovely rumpus rm. in full basement. Close to schools and shopping centre, Cordova Bay. Available now on lease. $200. 478-1507.

LARGE HOUSE, EXCELLENT condition. In industrial area. $135 month, minimum 6 months lease. Credit references required. For interview please call 388-9126.

4-MILE CIRCLE — COUNTRY living. Modern 2-3-bedroom, full basement home on acreage. Well kept. $175 per month. Available July 1st. 479-5080.

3-BEDROOM, REMODELLED completely, $138; no small children. Rental Dept., Northwestern Securities, 385-6741.

HOUSE TO RENT, 5 BEDROOMS, good condition. Children welcome. Available June 1. $140 a month. Call at 1209 Bay St. after 6 p.m.

SPACIOUS 4-BEDROOM HOME, large living room, secluded garden, Rockland area, available end of June, $250. 382-2506.

AVAILABLE IMMEDIATELY, 4-bedroom home. Older but has all modern conveniences. $115. Phone 385-9835.

METCHOSIN, SMALL 2-BEDROOM home, $75 month. 5038 Rocky Point Rd.

SOOKE, SPOTLESS, 4-ROOM COTtage, nice gardens. $80. 642-3173 before 9 or after 6.

SMALL COTTAGE, SUIT WORKING couple or older couple, $90 a month. 384-4976.

RENT OR SELL, 4 BEDROOMS. Modern. Double plumbing. 386-3642.

134 HOUSES WANTED TO RENT

HIGH SCHOOL TEACHER REquires 3 to 4-bedroom unfurnished house in good area on or before July 1. Willing to sign lease. Please write to H. Reid, 11 Swallows, Kitimat or call Kitimat 2877.

WANTED TO LEASE, 3-4 YEARS, large older family home, Oak Bay, Fairfield, Cadboro Bay, Victoria Press, Box 541.

FROM SEPT. 1 A 4-5-BEDROOM house, preferably in Oak Bay-Uplands area. Victoria Press, Box 626.

IF YOU CANNOT SELL YOUR home we have reliable clients waiting to rent. Phone Mr. Keen, Boorman Investment Co. Ltd., 386-9212.

PROFESSIONAL MAN DESIRES family home in Cedar Hill-Gordon Head area for July and August. 385-8209.

WANTED — REASONABLE 2-bedroom country cottage. Occupance July 1. Lease with purchase option preferred. 388-7466.

UNIVERSITY PROFESSOR AND wife desire 1 or 2-bedroom home. 477-1423.

WANTED JULY 1, 3-BEDROOM home. References available. 479-5817.

1-BEDROOM HOUSE OR DUPLEX for mature adult. 383-5480 after 5 p.m.

WANTED TO LEASE—FURNISHED or unfurnished house on quiet street. 386-0368.

2-BEDROOM HOUSE IN SAANICH between $70-$80 a month. 382-9792.

134 HOUSES WANTED TO RENT

EXECUTIVE IN GOVERNMENT service with one teenage son requires 3-bedroom home in good district. Family room, nice grounds, view, near Junior High desirable. Reasonable commuting distance acceptable. Reference available. Require commencing 15 June to 1 September. Victoria Press, Box 556.

MANAGER OF COASTLINE TRAILER CENTER requires a 3-bedroom unfurnished home by July 1. Have 3 children; youngest 14 yrs. old. Would want yearly lease, if possible.
Phone 388-6021

VANCOUVER RETIRED COUPLE would like to exchange nicely furnished home for same in Victoria July-August. References. Phone 382-7408.

RELIABLE COUPLE DESIRE 3 bedroom home, good references. 383-7276.

137 HALLS, WAREHOUSES, STORES, OFFICES TO RENT OR WANTED

DOWNTOWN

Yarrow Block-Medical office, 485 sq. ft. July 1.

Broughton near Douglas - Showroom office or store. New interior and store front to suit tenant. 2800 sq. ft. rear park.

631 Fort — Bright and warm office, $125 per month.

Exchange Bldg - office, 185 sq. ft. $35 per mo.

The Royal Trust Co. 388-4311

---

546 JOHNSON STREET — Approximately 1824 sq. ft. retail or warehouse space on ground floor. Immediately available. $100 per month.
P. R. BROWN & SONS LTD.
762 Fort Street 385-3435

---

918 GOVERNMENT ST.

Two-room suite of offices plus reception entrance. Approx. 800 sq. ft. Heat included. Rent $80.
B.C. Land, 922 Government St.
388-5555

PREMIUM OFFICE SPACE FOR rent! 3110 sq. ft. ground floor in The Professional Centre, Cook at Fort. Completely modern, spacious, plenty of parking for staff and customers. Call D.M.D. at 382-9282.

LARGE DOWNTOWN HALL FOR rent, room for small parties, meetings. Also catering available. Elks Club, 384-4413, 382-3837.

GROUND FLOOR OFFICE SPACE, approx. 700 sq. ft. $200.
Montreal Trust
1057 Fort 386-2111

CENTRALLY LOCATED SUITABLE office and storage area or retail outlet. Street level. Good parking and rear access. 388-6688.

1,000 OR 2,000 SQ. FT. NEW building, ample parking. 23 Cadillac. Apply Atcost Stores. 384-0031.

WHITE EAGLE FOR WEDDINGS dances, catering, etc. 382-8358.

STUDIOS, $25-$30 A MONTH. 1121 Vancouver St. 383-8548.

141 MORTGAGE LOANS AND INSURANCE

2nd MORTGAGE LOANS FROM PRIVATE FUNDS

WITHOUT BONUS

At a fully disclosed and reasonable interest cost chargeable only from the date of loan to the day of payoff. May be paid off any time without penalty.

I CAN USUALLY OBTAIN A HIGHER PRICE for your second mortgage or agreement. VICTORIA and UP-ISLAND. Your document can be appraised for immediate sale for cash without obligation or I will arrange a loan against this document to save you money if this plan is best for your circumstances.

COUNTRY, UP-ISLAND AND GULF ISLAND MORTGAGES
REFINANCING A SPECIALTY

VACANT LAND AND LAND DEVELOPERS' LOANS ANYWHERE

Please call Mr. Thomas at
DOUGLAS HAWKES LTD.
817A Fort St. 384-7128; res. 479-6382

"EQUITY LOANS"

(Your home or property whether paid for or not) AND NO BONUS!

We can loan you up to 95 per cent of the value of your home or property IMMEDIATELY on our processing your application. By using the increasing equity in your home or property WHETHER PAID FOR OR NOT, Colony Realty can provide you with money to do the things you want to do.

BORROW	1sts	(Inc. Interest) or	2nds
$ 2,000	$14.95	or	$19.95
3,000	21.95	or	28.95
5,000	36.95	or	49.95
10,000	74.95	or	99.95

—ANY AMOUNT ARRANGED—
Anywhere on Vancouver Island

COLONY REALTY
Victoria's Centre of Real Estate

386-3231

1800 Blanshard St. (next to the Bay)

MONEY AVAILABLE
for
FIRST AND SECOND RESIDENTIAL
MORTGAGE LOANS

MORTGAGES AND AGREEMENTS PURCHASED
P. R. BROWN & SONS LTD.
762 Fort St. 385-3435

MORTGAGE LOANS

First mortgages available up to any amount at current interest rates. Quick decisions.

BROWN BROS. AGENCIES LTD.
1125 Blanshard St. 385-8771

$3,400 CASH BUYS, $3,880, 2ND Mortgage on brand new home. Payments $39 per mo., inc. 9¼ per cent int. Excellent covenant with $2,000 equity. Direct from builder. Full particulars to you or your solicitor by calling Mr. Jones, 478-2168. Universal Builders.

CASH AVAILABLE FOR PURchase of 2nd mortgages or agreement for sale. Immediate decisions. Call Jack Mears, 385-6728 or res. 385-1769. Mears and Whyte Oak Bay Realty Ltd. City Office, 737 Fort St.

MONEY TO LOAN ON MORTgages, quick decisions, also agreements and mortgages purchased for cash. See us for top price.
A. BERNARD & CO. LTD.
655 Fort Street 384-9335

BUILDING LOANS

Interim financing first and second mortgages, call after 6. 477-4997.

INVESTOR BUYS MORTGAGES on newer homes, good terms, quick decisions. 383-4339.

MORTGAGE AT 9½ PER CENT, 5-year term, $7,800 for $5,900. Phone 385-6034.

PRIVATE PARTY BUYS SECOND mortgages, agreements. 385-6290.

142 WANTED TO BORROW

$2,054 BUYS $2,347.46 1st Mortgage payable $29.90 per month including interest at 8 per cent with just under a 5-year term.

$3,395 BUYS $3,880.08 1st mortgage payable $49.50 per month including interest at 8 per cent with just under a 5-year term.

Both are excellent mortgages with top notch payment records. For further information call L. Thomas at Douglas Hawkes Ltd., 817A Fort St., 384-7128 (or Res. 479-6382).

143 REVENUE PROPERTIES WANTED

Duplexes, fourplexes, 6 plexes and up, conversions, etc. Needed now. Recent advertising has brought many new buyers, particularly for 6-8 ste. properties. If yours is for sale please call RON SCATTERGOOD of HAGAR AND SWAYNE LTD., 384-0531.

$20,000 CASH AS DOWN PAYMENT on 4 to 6 suites. Any good area. Call 385-6741 RACHEL PARSONS, Northerwestern Securities Ltd.

GET MORE CUSTOMERS BY PUTting Classified Ads on your sales staff now. Phone 386-2121 for a helpful representative.

144 REVENUE PROPERTY

BUY NOW

COMPLETE DECEMBER

43 SUITE BLOCK

UNDER CONSTRUCTION AND WILL BE OPERATING IN OCTOBER. TOP CITY RENTAL AREA. REVENUE AND EXPENSE STATEMENTS BASED ON OPERATION OF SIMILAR BUILDINGS. 8½ PER CENT MORTGAGE AVAILABLE. EQUITY REQUIRED $140,000. CALL D. G. WHYTE, 385-7707. MEARS & WHYTE OAK BAY REALTY LTD.

SxS
3 BEDROOMS
2 BATHROOMS

Semi-Tudor 4 blocks to town. LIKE NEW CONDITION. Very well built. Easily kept grounds. Cosy living rooms with fireplaces and hardwood floors. Two good sized bedrooms with large closets. Modern de luxe cabinet kitchens. Fully developed basements. Separate laundry areas. Beautiful party room each side or third very large bedrooms with HARDWOOD floors, fully gyproced, insulated. Two pce. baths off. New OOM furnaces. Drive-in garages. Rents: $125 per side. PRICE: $27,900—$7,500 DOWN.

CALL: T. L. MANN
385-7761 or 386-0477

D. F. Hanley Agencies Ltd.

REST HOME!
PLUS 2-BR. OWNER'S SUITE!
TRY $10,000 DOWN

This well-established furnished rest home is conveniently located — licensed, and has ten excellent elderly guests. All rooms in this immaculate home are large and bright. A most desireable feature is the owner's accommodation which is completely private and comprises 3 bedrooms, living room, kitchen and bathroom. An ideal husband and wife operation with lots of room for a small family. The gross monthly income is $1,500 — could be more. For further information please call MARGUERITE SCHILL at 385-6728 or res. 386-9320. Mears and Whyte Oak Bay Realty Ltd. City Office, 737 Fort St.

WATERFRONT REV. COTTAGE AND HOUSE

1. Cottage at roadside — one bedroom, kitchen, living room, bathroom and sunporch overlooking ocean and San Juan Island.
2. Beach house — fully modernized, part concrete basement. Electric cab. kitchen, bedroom with large closet and built-in vanity, living room with fireplace—sliding glass doors to sundeck. Furnished to include elec. range, fridge and dishwasher. Salesman feels gross rent minimum $210 per month. Asking $25,000 with terms. Urgent sale required! Phone F. COLOMBIN, 382-7276 or 388-7189.

Town & Country Realty Ltd.

SxS
$25,900
ELK LAKE
¾ ACRE

Just like two houses — One 3 Br. one 2 BR. with rents totalling $235—Less than 10 years old — Could be handled with about $5,000 down — This is good!

BYRON BISHOP
658-8449

John Bishop, Royal Oak Properties Ltd., 479-1667 (off.) or 385-0022 (24 hrs).

---

5 SUITES — $53,800

Modern apartment with 3 1-bedroom and 2 2-bedroom suites. Situated in fine area close to shopping, schools and transportation. Good financing at 7½ per cent. For more information call

388-5155 JACK KENNER
658-8410 (ANYTIME)

Commonwealth Investors Syndicate
623 Yates, Victoria

MODERN COMMERCIAL BUILDING
Douglas Street area

—13,000 sq. ft. one floor
—Masonry and laminated beam
—Opposite large shopping centre
—lease or sell
—renovate to suit
—lots of parking

Price $250,000

G. Devlin 388-5471 388-5259
CONCORD REALTY LTD.
514 Fort Steet.

REVENUE PROPERTIES

SUITES	PRICE	INCOME
6	$ 56,000	$ 7,900
9	80,000	10,700
11	107,000	12,600
21	233,000	32,000
30	270,000	39,000

All are located within 2 mile circle and show better than 10 per cent.

G. Devlin, 388-5471, 388-5259
CONCORD REALTY LTD.
514 Fort Street

UP AND DOWN DUPLEXES

NEAR CITY $18,000. Exceptionally good revenue. Realizes $267 per month. VIC WEST $17,500. Good family accommodation with 3-bedroom suite down and 2 bedroom suite up. For appointment to view phone MERYLE HAYS 477-4206 or 385-6741. Northwestern Securities Ltd.

5-SUITE APARTMENT
HIGH FAIRFIELD

All one-bedroom furnished suites — 2 with open fireplaces. Separate entrances. Handy location. Net income approx. $4,100 per year. Asking $41,700. For more details phone

SHEILA PEPIN or
MARIAN PRICE
388-4401 anytime
Shirley Philps' Homefinders Ltd.

DANDY FAMILY DUPLEX

One 1-bedrm. suite, self-contained. Other side has 4 bedrms., family rm., living rm., kitchen; all remodelled in immaculate condition. Full basement. Auto. heat. Located 45 South Turner. Apt. area. Asking $19,975. Terms. Call KEN JENSEN, ISLAND HOMES LTD., 386-7545. res. 386-6208.

TRIPLEX
FAIRFIELD — $27,300

Rentals gross $3,400 annually. One—2-Br. suite main floor. Two — one Br., living rm., kitchen; all with lge. bedroom. Hot water heat. In excellent condition. Call A. M. Chandler or Don Hannah 388-4294.
BASTION SQUARE PROPERTIES

DUPLEX
BEACON HILL PARK

Excellent holding property (60x120 lot), located near Goodacre Towers. 2 bedrm. self-contained units. Full price only $13,500 with $3,500 down. EXCLUSIVE WITH J. MOORE, ISLAND HOMES LTD., 386-7545.

---

7 SUITE APARTMENT CONVERsion, gross $8,300. $22,000 down. Asking price $51,800. Beautifully landscaped double lot, near bus and shopping. Very private 2-bedroom owner suite. Owner, 384-8350.

MUST BE MOVED

Side by Side Stucco duplex, city, all cash offers considered. G. Devlin, 388-5473 — 388-5259.

Concord Realty Ltd.
514 Fort St.

DUPLEX
GORGE WATERFRONT

Beautifully situated, both with 2 bedrooms, living, dining, bath and utility room, oil heat, garages. $29,500. 382-6055.

NEW 3-BEDROOM DUPLEX, SEA view, $38,000. N.H.A. 7¼ per cent mortgage. $7,000 will handle, showing 10 per cent return. Principals only. 382-9678.

CITY TRIPLEX. $16,900

Revenue $230 per month. Separate entrances, full basement, 3 self-contained suites. 382-5555

DUPLEX — BEST IN FAIRFIELD. Full basement, 2 bedrooms one side, 3 the other side. Principals only. $31,500. 388-9456.

144 REVENUE PROPERTY

INVESTMENT OPPORTUNITIES

Two side-by-side cottages on separate lots — each with two bedrooms, large bright kitchens, living rooms with hardwood floors and fireplaces PLUS an adjoining lot with an older up and down duplex with completely renovated interior. Land area 13,200 sq. ft. These properties are located just five blocks from Fort and Blanshard in an area zoned for apartment use. Ideal holding proposition or for immediate development. Price is just $41,500 with excellent terms.

Two modern, side-by-side duplexes all with two bedrooms each side, separate basements, separate heating units. City and Esquimalt locations. Priced at $29,900 AND $31,900 with terms.

One ultra modern country duplex on spacious well landscaped lot with terrific sea and country views. Each unit is approx. 1,300 sq. ft. of living area, two bedrooms each, floor-to-ceiling Roman fireplaces, wall-to-wall carpeting. All new Tappan range, washer and dryer, combination fridge and deepfreeze included. All for just $52,000, terms. To view these excellent investment properties, phone:

MIKE RUSSELL

BUS. 382-8117 OR RES. 479-5850

NEWSTEAD REALTY LTD.

SWEET INVESTMENT
4 STORES, 5 STES. UP

Corner location (in city). Separate meters. Medium low rents. Building in good condition. New oil furnace, wiring and copper piping. Stoves and fridges. Will show 10 per cent of $36,500. Terms.

J. M. Taylor, 388-5555
Eves. 384-9902 B.C. Land

EXCEPTIONAL VALUE
$30,950

5 housekeeping units plus 3-room owner suite. Newly decorated inside and out this is excellent value and is good holding property. Drive by 1342 Pandora—please do not disturb tenants. Phone 479-4143 or 388-4271 for Ron MacDonald.

J. H. Whittome and Co. Ltd.

A TROUBLE-FREE INVESTMENT

Stucco and plaster triplex with all units on ground floor level. One-bedroom units with individual automatic heat (paid for by the tenants). One owner. History of no vacancies. Clear title. $8,500 cash handles. Price $25,500.

Don Bacon, 385-2458
Byron Price and Associates Ltd.

MAYFAIR AREA
HALL—WAREHOUSE—SHOP

Vendors want offers on this brand new building of app. 1900 sq. ft. One half block off Douglas across from Woodwards—I. I. zoned—use it for rental or factory or shop—asking $27,500.

ERIC PORTER Res. 656-4129
John Bishop Royal Oak Properties Ltd.
479-1667 385-0022

---

6 MINI SUITES
FAIRFIELD

Large well-maintained conversion in excellent location offered at $23,000. Ideal investment for home and revenue. Good tenants. Full particulars and appointments from:

MR. BUTLER, 479-7377
PEMBERTON, HOLMES LTD.
384-8126

CITY

Seven Self-contained suites. Close in, nice stucco building. Large lot. Never a vacancy. Asking only $37,000. No Drive-bys please. Ask for JACK BROWN 384-4976.

Pemberton, Holmes Ltd.
384-8126.

REVENUE

Collinson — 4 Bedroom, $15,500.
Foul Bay Rd.—Duplex, $21,500.
Haultain—SxS Duplex, $29,500.
Walnut—SxS Duplex, $31,400.
EARL McLACHLAN COLONY REALTY
386-3231 or 388-9136

S X S DUPLEX

Near Oak Bay Ave., good street, near stores, good bus service. 2 3-room suites, rent $105 per month, oil furnace, good condition. $10,700 cash. Mr. Hicks, CONCORD REALTY LTD., 383-6923 or 388-5473.

BY OWNER — SIDE-BY-SIDE duplex, 2 and 3 bedrooms, ¾-acre lot. Good view. Handy to all facilities. Many more extras. Full price $28,000, with good down payment. For appointment, 383-9169. Principals only.

145 BUSINESS OPPORTUNITIES

NANAIMO GENERAL STORE

Superette store with gas pumps; sales exceed $80,000; sound building with very nice 2-bedroom living quarters; building, equipment and $8,000 stock included in the price of $57,000 with about ⅓ down. Lots of potential here.

LAKEFRONT RESORT

Over eight acres of beautifully treed and park-like land with a gradual slope to the fine beach; excellent fishing and hunting; modern 3-bedroom home and six rental units bringing in $8,400 per year. Income could easily be increased; furnishings, equipment and building in top condition. Full price $69,500 with $20,000 down.

Call Fred Westnedge at 754-2811 or evenings 734-7670, or write c/o Nanaimo Realty Co. Ltd., 17 Church Street, Nanaimo, B.C.

HARDWARE OPPORTUNITY
SHOPPING PLAZA
ONLY $5500
(Plus Inventory)

On a pension at 50! Mr. Veteran or Serviceman, would you like to be independent and be able to operate your own business? We have an ideal husband and wife opportunity available in an excellent residential district of Greater Victoria. Nice clean stock, business is increasing each month. For further information call C. A. ANDERSON, 477-3994 or W. H. SOUTHWARD, 477-3187 or office at 384-8126.

PEMBERTON, HOLMES LTD.
1002 GOVERNMENT STREET

FULL PRICE $1800. (TERMS)
CITY CORNER STORE
USED FURNITURE, ETC.

An excellent opportunity for an active person or couple. Circumstances do not allow owner to attend to this business full time. Total price includes approx. $1600. worth of good grade of merchandise at cost price. Lease on store and 2-bedrm. suite (low rent) available.

Mr. Seeber 385-2875
A. BERNARD & C. LTD.
655 Fort St. 384-9335.

GROCERY STORE AND LIVING QUARTERS

Suburban location, excellent new building, 1,400 store area. 3 BR, 2 bathrooms, living and dining rooms in living quarters. This is the only store in a fast-growing area, and has tremendous potential. Equipment, building, land, business, stock included in price of $60,000. RON SCATTERGOOD — Hagar and Swayne Ltd., 384-0531.

COMMERCIAL CORNER

½ Acre site S. W. corner Hillside and Cedar Hill Rd., includes stores and apts. above. SIMPSON-SEARS COMPLEX NOW GOING UP in immediate vicinity. This asking price will also be GOING UP in the immediate future. BETTER BUY NOW FOR TOMORROW'S POTENTIAL.

C. J. Harrington
Harry Foster Ltd.
382-2101, Res. 383-3848

SMALL BUSINESS

Barber Shop—downtown Victoria, 2 chairs, priced at $2,500. Also one in Nanaimo for $1,200.

Grocery Store and Hardware — Shawnigan Lake. Ideal husband and wife operation. Big tourist business.

EMIL IZIK
386-3585 Metropolitan Realty 384-4807

GROCERY STORE

Good corner store with $3,000 p.m. turnover. Buildings, equipment and stock. 2 suites rented at $120. Makes excellent monthly income. Total price $25,500. Ettema Realty, 383-7115.

145 BUSINESS OPPORTUNITIES

TWO MODERN APARTMENTS

31 SUITES

This modern 4-year-old apartment building is in a superb view location and is offered for sale for $330,000 — with $91,000 down and the balance is financed at 7 per cent. This building features:

Elevator
Laundry Room
Spacious lobby
Roof lounge
Hot water heating
Cablevision
Stoves and fridges in each suite

23 SUITES

This four-storey apartment is only 1½ years old and is offered for sale for $225,000 — with $56,000 down, and the balance is financed at 7½ per cent. This building features:

Elevator
Balconies
Controlled entrances
Laundry room
Electric heating
Cablevision
Stoves and fridges in each suite

For further information, please call M. E. DUNN at Maytair Realty Ltd. Ph. 386-2955.

SEAMLESS FLOORING
MAJOR BREAKTHROUGH
PART-TIME VACANCY

EARN up to $200 weekly with your own spare time business. No premises or tools required. Little training necessary.

A permanent poured floor, covering any home surface with a solid marble finish. Never needs waxing and little cleaning.

APPLICATORS can earn big profits spare time with unlimited potential expansion laying our permanent floors from cans.

NEWSPAPER advertising will supply starting work followed by constant referral jobs. Investment only $1,250 including stock and training.

A $250 deposit with good credit rating can start you in your own business immediately. Write today to Victoria Press, Box 614.

BE YOUR OWN BOSS

We're seeking an ambitious person or family team who wishes to earn over $20 per hour with our long sought after invention. Our system is a chemical sealing process which saves your customers hundreds of dollars. No selling required as you service hotels, hospitals, airports, night clubs, restaurants, lounges, motels, universities, private clubs, etc. Your cash investment for this non-competitive, profitable repeat business is $5,000 and is secured with inventory, exclusive area and 4-day out of town training program at our expense. Successful applicants can start earning immediately. Interviews by calling 383-9126.

LARGE REST HOME
IDEAL LOCATION
LICENSED FOR 24

Modern Equipment, clean, spacious rooms — looking out onto beautiful Park. Ideal husband and wife business. Small apartment for nurse or owner. Tremendous potential.

Asking $79,500

For more information call:
ROSELLE JACKSON
479-1667 (Off.) 385-0022 (24 Hrs.)
384-6726 (Res.)
John Bishop Royal Oak Properties Ltd.

THE ONLY SHOE REPAIR BUSINESS IN SIDNEY OR NORTH SAANICH

This beautiful home and Commercially-Zoned property close to the new Safeway has much to offer. A completely equipped Shoe Repair Business, not in operation at present due to the owner's illness, but with the best of reputation. A lovely 4-bedroom home with large living room and fireplace and large modern kitchen. Owners may sell the equipment separately. Property has many possibilities, such as antique shop, beauty parlor, etc. Value plus at $39,500.

EDITH SMITH, 656-1627
Gordon Hulme Ltd., 656-1154

PARKSVILLE AREA

10 units, 3 bedroom living quarters, 6 cooking and 4 sleeping units, all gas heat, 4 new last year, $65,000 with $25,000 down, balance to vendor $300 monthly.

FAMILY MOTEL

Grossing about $18,500 yearly. Could be handled with $20,000 down. Buildings in first-class shape on ¾-acre of land. No phone information. Act fast on this.
FRED BERGMAN, 386-2955, 386-0790
Mayfair Realty Ltd.

LARGE INDUSTRIAL OR COMMERCIAL SITE

Over 80 acres level cleared land plus good 5-room house, oil furnace, with HIWAY and RAILWAY on two boundaries. Large supply of water from shallow well available. Good drainage, too. Excellent location for oil tank farm, large sawmill site or warehouse and industrial project, or an excellent subdivision for new homes. Reasonable driving distance from Victoria. Really good holding property. Price $175,000 with terms. Mr. Hicks, CONCORD REALTY LTD., 383-6923 or 388-5473.

TREMENDOUS POTENTIAL—ASking $75,000. Gracious nucleus for a tourist resort within easy access to DUNCAN or VICTORIA. A NURSING OR REST HOME, A PRIVATE SCHOOL or a GENTLEMEN'S ESTATE. 3,000 sq. ft. floor space main floor. 8 BRs, 5 Bathrooms. LR 33 x 19.6, DR 18.3 x 14.4. Music Rm 33.6x21.4. 500 ft. of shoreline on sheltered water. 24 acres of lawns and parklike forest. Early occupancy. URSULA LaLONDE, COLONY REALTY, 386-3231.

INDEPENDENCE!
FOR THE RIGHT LADY

In this well established, modern, well stocked store with a premium location in a busy, modern shopping centre. Believe me, worth your while to phone.

PHIL SIMPSON, 386-7521 anytime.
BOORMAN INVESTMENT CO. LTD.

INDUSTRIAL OR COMMERCIAL

120x120 with older buildings rented and half of land blacktopped, also rented. Close to Imperial Inn on Pembroke Street. $33,000 terms or trade. FRED BERGMAN, Mayfair Realty Ltd. 386-2955, 386-0790.

OFFICE BUILDING
CITY CENTRE

—Fully Modernized
—Fully leased—Good Tenants
—6 per cent Mortgaging
—Yields 14 per cent Net Return
—$30,000 to handle

G. Devlin, 388-5471—388-5259
CONCORD REALTY LTD.
514 Fort Street

SIDE-BY-SIDE DUPL

150 HOUSES FOR SALE

CALL
KER & STEPHENSON
LIMITED
385-3411

"YOU'LL BE GLAD
YOU DID"

INSTANT POSSESSION

Beautiful new modern home located on a cul-de-sac with suburban atmosphere but just few minutes from downtown. Luxurious living and dining rooms with wall-to-wall carpet, exquisite fixtures and attractive fireplace plus large bay window give this home an air of grandeur and QUALITY. THREE good size bedrooms plus one bath and one shower room, plus large bright modern KITCHEN with supplied APPLIANCES and a charming, tastefully designed family room make this home very ATTRACTIVE AND SPACIOUS. Ideal location for family with children.

$31,500
W. G. MOORE
385-34— 382-4119

NEAR EVERYTHING

LOVELY 1¼-YEAR-YOUNG HOME EASY TO MAINTAIN. PLEASANT VIEW. SMALL, GARDEN FENCED BY NATURAL STONE WALL. THREE BEDROOMS, TWO BATHROOMS. SPACIOUS LIVING ROOM. MODERN, BRIGHT KITCHEN. LARGE CARPORT.

$20,250
W. G. MOORE
382-4119 385-3411

PARADISE FOR TWO
Seclusion and Privacy

A SUPERB AND IMMACULATE HOME COMBINING THE BEST IN DESIGN EXCELLENCE, CUSTOM CONSTRUCTION AND A WONDERFUL SETTING OF FINE TREES, SWEEPING VELVET LAWNS AND LUXURIOUS LANDSCAPING. SPACIOUS 26x15 LIVING ROOM FOR GRACIOUS LIVING WITH LARGE PICTURE WINDOW OFFERING MAGNIFICENT VIEW. FORMAL DINING ROOM WITH PERFECT SETTING FOR ENTERTAINING. BRIGHT LARGE BEDROOMS WITH SPACIOUS CLOSETS AND WELL DESIGNED FOR FURNITURE ARRANGEMENT. SPARKLING LUXURIOUS BATHROOM WITH KING SIZE MEDICINE CABINET AND QUALITY FIXTURES. ATTRACTIVE WELL PLANNED KITCHEN WITH EATING AREA. ELEVATED TERRACE FACING SOUTHWEST OFFERING PRIVACY, SECLUSION AND A LOVELY VIEW OF MYSTIC LAKE. THIS LOVELY HOME IS LOCATED IN A VERY QUIET PRESTIGE AREA AND ONLY A FEW MINUTES FROM TRANSPORTATION, SHOPPING AREA, AND UPLANDS GOLF COURSE.

$34,500
W. G. MOORE
382-4119 385-3411

ONE ONLY
AUTHENTIC ENGLISH
COUNTRY COTTAGE

Near University and Racquet Club. Set behind private hedges. 150 feet from road, on large (80x116) lot. In GORDON HEAD. The neat interior design begins with a large, bright kitchen and breakfast nook. Fairly large (12x18) living room with red tile hearth. From the living room a wrought iron staircase leads to two cozy bedrooms and four piece bathroom. ½ cement basement has nearly new OOM furnace — workbench and storage space. English country garden and last but not least, two superb views of Haro Strait. Firm at

$17,500
with good terms
available.

Oh! bus stops at front of property.
R. A. HALES 385-3411

GORDON HEAD
WATERFRONT
1.36 ACRES
TRULY FABULOUS VIEWS

Architect designed, and built of best possible materials for hard-to-please owners. This affords the ultimate in peaceful seclusion. The home has 2 bedrooms and 2 bathrooms and is bright and spacious. The tasteful living room, with best quality wall-to-wall carpet, is 26½16½ has an outstanding fireplace with a copper hood, dining room with slate floor, built-in buffet, and French doors to breath taking sundeck. Very practical gleaming kitchen with many built-in features. A large den with fireplace and private patio, commanding sweeping views from most windows. Double carport. This home you must see, as it beggars description and could not be built today for the asking price of

$55,000
E. J. HIGGIN
W. H. FELTON
385-3411

—South Oak Bay Marine Drive!
—Breathtaking sea view!
—Distinctive, well-kept home!
WANT MORE?
—2 (or 3) bedrooms and den!
—Spacious living and dining rooms!
—Kitchen with new nook!
—1½ bathrooms!
—Modern OOM heating!

And priced at only $31,500
with owner open to offers!!
Call DICK BATEY
385-3411

DULEX
GOOD RENTING AREA
$28,950

This well built side-by-side duplex is only 10 years old and has always been well rented and cared for. Each side has living room, separate dining room, splendid kitchen, two bedrooms and four-piece bathroom. Also each unit has its own basement, oil furnace and garage. Close to schools and shopping centre.

MR. FATT MR. SPEED
385-3411

UPLANDS
BRAND NEW
5 BEDROOMS

It is a real pleasure to show this exceptionally well-built and well-planned home in this select area. There is a feeling of spaciousness and grandeur the moment you enter the front door. There is a large reception hall, with artistic carpeted stairway leading to 5 bright bedrooms and 2½ bathrooms. On the main floor there is a large living room with bay window, attractive panelled den with fireplace, separate large dining room ideal for entertaining. A master piece kitchen, all the built-in features you would expect dishwasher, stove, garburator and numerous cupboards. Off the kitchen there is a breakfast area as well as a large family room with fireplace. Als ocompiete separate laundry room. In the basement there is ample recreation room and workshop. There is a breezeway leading from the main home to a 3-car matching garage. Most generous terms can be arranged in regard to the purchase of this home. Even to the extent of taking your home in trade. Shown by appointment only.

Priced at $95,000
MR. FATT MR. SPEED
385-3411

CORDOVA BAY
$36,900
3 BEDROOMS
2 BATHROOMS

An excellent sea view lot, framed by stately firs and dogwoods. Peaceful, quiet walkways, two patios to suit your mood for sunshine or shade. A truly beautiful home, true post and beam, with a very attractive outside appearance. The living room is bright and airy with lovely fireplace and wall-to-wall carpet. Good size dining room and roomy kitchen with very convenient family room. 3 good bedrooms. Double carport. Glorious views from most windows and patios. Top quality area. Large 7¼ mortgage, and good terms.

E. J. HIGGIN
W. H. FELTON
385-3411

150 HOUSES FOR SALE

CALL
KER & STEPHENSON
LIMITED
385-3411

"YOU'LL BE GLAD
YOU DID"

IF YOU HAVE $2,500 CASH
AND CAN PAY $125
A MONTH

You Have a Home!
And a Lovely One!

Cosy living and dining rooms
Convenient kitchen
Three bedrooms, 4-pce. bathroom
Full basement, drive-in garageOOM heat, neat garden
Secluded, convenient location
Low taxes
One Week possession!

FULL PRICE $15,750

CALL DICK BATEY,
QUICKLY, FOR DETAILS
385-3411

TOWN & COUNTRY
R
E
A
L
T
Y
LIMITED
3617 Douglas St.
382-7276

$13,800
RICHMOND-
DEAN HEIGHTS

Two-bedroom bungalow with thru hall plan. Living room with fireplace, dining room and small kitchen. No basement. Ideal for retired couple. To view call B. Lawless at 382-7276 or Res. 382-6228.
Town and Country Realty Ltd.

$17,900
SOUTH OAK BAY

Stucco bungalow just redecorated. Could be four bedrooms. Extra large living room and dining room. Full basement with drive-in garage. Sundeck at rear. Close to school and bus. Vacant. To view call B. Lawless, 382-7276 or Res. 382-6228.

FOUL BAY - FORT

Ideal retirement bungalow close to all conveniences. Consists of good sized living room with fireplace, large cabinet kitchen, two bedrooms and bath. Nice lot. Low taxes. Near bus, shopping centre and hospital. Can be purchased furnished. To view call B. LAWLESS at 382-7276 aor 382-6223.

"$13,900 — SIDNEY"

Approx. 1,200 sq. ft., 3-bedroom home, with no basement, but has large garage. Knotty pine kitchen with built-in oven and stove. Plumbed for W. and D. with illuminated valances in living and dining rooms.
For further information call R. FROST, 382-7276 or 656-1616.

BUYS!—"BUY" CANNON

A—CITY "HANDYMAN'S DELIGHT."
On Pembroke — $8,900; (7¼ per cent existing 1st can be assumed
B—PRICED TO SELL QUICKLY
Owner has bought this spacious 11 months, new family residence. (A 2-tone stucco bungalow.) Has approx. 1,400 sq. ft. on main floor The full 9ft. high basement. Has floor and ground level (large windows include picture window). The 21½x21½ ft. wall-wall living room has floor-to-ceiling brick cantilever sleight hearth fireplace. Kitchen and dining room are large and bedrooms "room." Country living — low taxes — handy elementary school. Notes: "On sewer." Ample blacktop (25 ft. wide). Parks 5 — 8 Still have your 12x32 ft. garage. Landscpd. 75 ft. wide fenced lot. (2) 8 per cent mortgages. ("Total" M.P. $126.50 including taxes.) The price (all reasonable offers considered) is (believe it, or not) $23,900.
C—"FOUR" BEDRM. 4-YR.-YOUNG
Oak floored modern bungalow in exclusive. (close in) residential area among homes in $25-$30,000 bracket. Large sundeck, etc., etc. Most realistically priced at $23,900. (All reasonable offers considered).
D—AS MEMBERS OF "REAL ESTATE BOARD" HAVE "ALL" TYPES PRPTY. AVAILABLE. IF ABOVE DO NOT MEET YOUR NEEDS PLEASE DO "CALL" — RONALD Y. CANNON (SQDRN. LDR. — RET'D.) AT RES. 656-5500 OR 382-7276 (24 HRS.) AND "GOD-WILLING" SHALL SATISFY "YOU."

RETIREMENT HOME
JUBILEE AREA

Clean, modern bungalow on neat, squared lot, close to Fort and Foul Bay shopping centre. Main floor — 2 bedrooms, living room with dining area, cabinet electric kitchen, bathroom. Full high basement — ½ bedroom, large rec. room with bar. Copper plumbed. 220 wired, new OOM heat. Full price $15,500.
Phone F. COLOMBIN,
382-7276 or 386-7189

AN EXCLUSIVE LISTING
FOR A
DISCRIMINATING BUYER

HERE IS AN exceptional property and a BRAND NEW LISTING — 3½ ACRES OF SECLUSION yet right in the heart of Victoria's CHOICEST RESIDENTIAL AREA. HIGH ON A HILL with sweeping VIEW OF THE STRAITS, ISLANDS AND COAST RANGE. Here is SECLUSION without restriction. A choice variety of imported and native trees surround a home with old fashioned charm, and ROOM TO SPARE. With 4,500 square feet of living space. ALL ROOMS ARE ROOMY — including a 27' view living room, separate dining room, family room, TWO MASTER BEDROOMS (plus others) with dressing rooms and baths en suite. AN EXPENSIVE PROPERTY for a discriminating buyer. PHONE — ALAN R. FOSTER, 382-7276 or 656-2852 (after 6 p.m.).

"IN TOWN"

3-bedroom, full basement, double plumbing home. Drive by 907 Collinson St., and call R. Frost, 382-7276 or 656-1616 to view. Try your down payment for asking price of $12,000.

FAIRFIELD REALTY LTD.
305 COOK STREET

May we show your one or all of these four good listings.

RES. MRS. O'BRIEN, 477-4066
RES. MRS. WELLINGS, 386-4717

CITY CLOSE IN

Stucco bungalow, 2 bedrooms legal suite, ground level, furnished, deep lot, good terms.

$21,500

CITY, THREE BEDROOMS

Cosy bungalow. Excellent for small family, good financing.

Full Price $15,900

NEW SUBDIVISION

2-year-old, 3-bedroom home in Gordon Head with many extras. Good financing, 6¾ per cent.

$25,700

ESQUIMALT, DUPLEX

Side-by-side, stucco, large lot, 67x262x92.

Full Price $29,900

Call Mrs. O'Brien, 385-9765
Mrs. Wellings, 385-9765
for more particulars and appointment to view

BRAND NEW, $22,900, APPROX. $4,500 to handle. LR-DR-L shape, huge sundeck over carport. Bdrm., rumpus rm. and ½ bath down plus area for future dev. Wide lot. For details please call Markyta Mares, Clarke & Wallace Realty, 385-8794 anytime.

CADBORO BAY

Vacant, privacy and seclusion, 3 bedroom, full basemen home, in lovely treed setting. Low 6 per cent mortgage. $26,900. Contact Owner. 477-5298.

150 HOUSES FOR SALE

BYRON PRICE
& ASSOCIATES LTD.
1314 Quadra Street

PREMIERE SHOWING
SAT. 2 - 7 P.M.
955 CAROLWOOD
BROADMEAD FARMS
(OFF ROYAL OAK AVE.)

The name "Broadmead" is synonymous with elegant homes and luxury living. The trees are magnificent. This bungalow is so special with its enormous living room, multiple plumbing, fun room, etc. it is suggested you see it now. $36,500. Dar Garside, 385-2458.

IMMEDIATE POSSESSION
3-BEDROOM
$14,900

Yes, try an offer on this home. Full basement drive-in garage, oil heat home. Beautiful garden with many fruit trees. Call Len LeDoux, 382-9852 or 385-2458.

BRENTWOOD
2 ACRES
V.L.A.

2-bedroomed, 14-year-old, modern stucco home. Full basement oil heat, up-to-date cabinet kitchen. 9x10 dining room and 20 ft. living room with F.P. All flat property. Ideal subdivision property or small holding. On black topped road with another road allowance at back. Barn and chicken house. Plus old 2-roomed cottage on property. Price only $22,000. Must be sold this week. Call Len LeDoux, 382-9852 or 385-2458.

TWO VICTORIA CITY
GORGE AREA
HOMES

$21,900 white stucco bungalow, 2 years old. Two twin-size bedrooms, gleaming hardwood floors. Modern electric kitchen and as a bonus — mostly finished suite consisting of large living room, kitchen and two bedrooms with 3-pc. plumbing — your chance to reduce your overhead payments with a little extra revenue. Financing is 6¾ per cent N.H.A. at only $110 P.I.T.

AND

$16,000 — older attractive bungalow, traditional beamed ceilings. Truly large rooms. Separate dining room, F.P. in living room, built-in china cabinet. Basement. OOM, copper piping newly wired. Presently has 8 per cent financing. You will be captivated by this charming home. Dial Don Robertson, 385-2458 NOW.

ALMOST 4 ACRES
5½ MILES CITY CENTRE

With a modest country bungalow, clean, snug and warm. 2 bedrooms, part basement, out-buildings. Productive garden. Listed 24 May. $15,990. Dar Garside, 385-2458.

UNIVERSITY AREA

Lovely stucco bungalow, 2 years old, situated in a completed area of new homes. Fully landscaped with rear of property fenced. Comprises Cathedral ent., living rm., old brick F.P. drm., nice cab. kit., 3 bedrms. off thru hall, 4-pc. bathrm. Full bsmt. rec. rm., oil heat. Carport. 6¼ per cent mortgage. Asking price $24,500. Call S. L. Houston, 385-2458.

GORDON HEAD
3 BEDROOMS

Colonial home with 4-piece bathroom plus en-suite plumbing. Living room has feature wall, dining room is a good size, kitchen has extensive cabinets and family area. Extra bedroom in basement and partially completed rumpus room. Carport. About 4 years old. 6½ per cent mortgage. Payments $120 P.I.T. $23,950. Byron Price, 385-2458.

DOCTORS OFFICE
AND
HOME

Terrific location, modern 1st class condition. "Dr. Office." Also a 3-bedrm. home, large entertaining L.R. dining room, kit. den, and full base, sep. heating units. Open to down payment and terms. Call Doris Adams, 385-2458 or 386-3989.

GLANFORD
NEW LISTING

Quiet, country atmosphere, on a no-thru street, only 6 mins. from town.
Modern, 3 bedroom, full basement home featuring.
—LARGE living room with fireplace
—Bright kitchen with built-in countertop stove and wall oven
—4-piece colored bath
—Cathedral entrance
—Drive-in garage
—"Kiddie Corral" in backyard
The exterior and grounds are basic complementary shades of green and brown; from the dark brown shutters to the natural green of the large oak tree in the front yard, offset by the colorful flowers and shrubs. This is one you must see. Asking $22,900; for further details phone 385-2458.

RAY SMITH

QUADRA REALTY LTD.
(COOK MEDICAL BLDG.)
1175 COOK ST.
385-1431

110-FT. PRIME
WATERFRONT

.46 acre of seclusion and gorgeous view with your own easily accessible beach, this 6-yr-old split-level post and beam is smartly different. Living room, dining room in line, huge granite stone fireplace. Thermo pane windows, 3 bedrooms, 1½ baths, extra roughed in plumbing in full high concrete basement. Built-in stove and oven — and many etceteras. A leisurely 15-min. drive from downtown Victoria and situated in one of the most beautiful areas of Turgoose Point, $45,000. 7¾ per cent mtge. To view please call

LEE FORBES
385-1431 ANYTIME

OAK BAY SOUTH

A Short Walk to the Sea
This delightful older home of 2,000 sq. ft. containing 11 rooms can be a wonderful family home or legal duplex. The living room, separate dining room, 5 bedrooms — 3 bathrooms — gorgeous rumpus room all attractively decorated can be viewed leisurely with me. New plumbing, wiring, furnace, etc. Wired W and D. Full high concrete basement — $31,000.

LEE FORBES
385-1431 ANYTIME

VIEW ROYAL

Pleasant area, 2-yr.-old sunny family home of 3 bdrms, big kitchen with a good number of cupboards. The living-dining room has most attractive Arizona stone fireplace — F.C. basement — nicely landscaped, close to all amenities. Asking $22,900.

LEE FORBES
385-1431 ANYTIME

FAIRFIELD
(Close to Dallas Rd.
north of Cook)

A sunny and spacious older home of good plan. Living room —dining room—family room and cab. electric kitchen on main floor, 4 big bedrooms up. Full high concrete basement. Wired washer and dryer — new furnace — copper plumbing, etc. $5 to $6,000, will handle. $17,250.

LEE FORBES
385-1431 ANYTIME

1,600 sq. ft. Ranch Home, attractive grounds, 2 bedrooms and den, finished Rec. Room and 2 fireplaces. 4-10 of an acre. $25,900.

G. F. WESTON
385-1431 ANYTIME

COLLINSON
4 BEDROOMS, $15,500

Only ½ blk. from St. Joseph's Hospital. Older but sound, large living rm, dining rm. Big kitchen. Apt. zoned area. IRENE DALZIEL 384-8692 or 386-3261. COLONY REALTY.

$16,500 BUYS 3-BEDROOM basement bungalow on 75 ft. lot. Handyman's special — Call 384-8126 MR. GREENE 385-0795
Pemberton Holmes Ltd.
1002 Government Street

150 HOUSES FOR SALE

BASTIONSQUAREPROPERTIES
BASTIONSQUAREPROPERTIES
BASTIONSQUAREPROPERTIES
BASTIONSQUAREPROPERTIES
BASTION SQUARE
BASTION SQUARE
BASTION SQUARE
BASTION SQUARE
BASTION SQUARE
BASTION SQUARE
BASTION SQUARE
BASTIONSQUAREPROPERTIES
BASTIONSQUAREPROPERTIES
BASTIONSQUAREPROPERTIES
BASTIONSQUAREPROPERTIES

BASTION SQUARE
PROPERTIES
of Victoria Ltd.
50 BASTION SQUARE 388-4294

COOK - CALEDONIA

3-Br. basement stucco home, oil heating large garden lot for only $15,950. There is $9,500 1st mtge. 7 per cent int. $75 per month. See it with S. Rozylo 388-4294 for appointments.

POSSIBLE V.L.A.
RUGGED ROCK
FIREPLACE

In this large 2 or 4 bedroom bungalow on ½ acre view property in Central Saanich—Fine construction, extra bathroom sink, roughed in double plumbing—Daylight basement, carport, sundeck and Colonia decor, make this real value at $24,500.
ROSS CORBY, 388-4294

TRADE YOUR
HOUSE TRAILER
ON THIS
IMMACULATE

2-bedroom bungalow with extra bedroom. Spotlessly renovated with all bright workable rooms. Asking only $16,950. with $6,150 down.
SEE AND BUY
ROSS CORBY, 388-4294

CORDOVA BAY
HOUSE AND 1.8 ACRES

$15,300 or reasonable offer buys this rundown 2-bedroom basement house and beautuful acreage. Phone Don Hannah, 388-4294.

RITHET AGENCIES
LIMITED
714 Fort St. 382-4251

THREE BEDROOMS
$16,950

You must see it to believe it. In these days of soaring prices here is a three-bedroom home in a vital young family area near McKenzie elementary school being sold for only $16,950.

24-ft. long combined living room-dining room, bright cabinet electric kitchen with shining new aborite counter tops.

Only 14 years old, with Oil-O-Matic hot air heating, part basement and carport.

This low price of $16,950 means an easy down payment and easy monthly payments. Occupancy can be arranged for after the finish of the school year. See it today without obligation. When you've thoroughly inspected this property, we'll discuss terms.

ERIC A. MACFADYEN
382-4251 Day or Evening

$16,500
CLOSE IN

This brand new 2-bedroom bungalow on 1-3 of an acre has a large living room with wall-to-wall carpet, dining room in line, cabinet electric kitchen with hooded fan, 4-pce. vanity bath and carport. Near store, school and transportation.

SIDNEY
$15,800

Large family sized 3 or 4 bdrm. bungalow with full basement—large L.R.—pantry, electric kitchen—4-pce. vanity bath—utility rm., OOM heat. Near schools, shopping and transportation. Drive-in garage. $2000 dn. to a good covenant could carry.

$12,700

This two bedroom home is placed on two lots—living rm. sunny kitchen with pantry, electric heat, 3-pce. bath, and full basement. To view call

NEVA PENNIE
Metropolitan Realty Ltd.
386-3585

VIEW ROYAL
LOW TAXES
HIGH VIEW

Here is your opportunity to own an outstanding 2-bedrm home located on a quiet street, commanding a panoramic view of Victoria and surrounding area. Through hall plan has large living room with open fireplace, very lovely kitchen with adjoining utility plumbed and wired for washer-dryer. Can take your small bungalow, lot or mtge paper as down payment. Very realistically priced at $16,900. MR. JAMES, ISLAND HOMES LTD., 386-7545; res, 382-6787.

GEORGE RANDALL LTD.
384-8109
24-HOUR SERVICE

ZONED LIGHT INDUSTRY

A conversion of 4 furnished suites on a key lot adjoining a valuable corner. Asking price $22,500. Your offer will be considered. Very reasonably terms. Mr. Ketcheson, Geo. Randall Ltd.
384-8109

LAKEHILL — 3-BEDROOM STUCCO and siding bungalow, combination living and dining room, electric cabinet kitchen with sundeck off, full high basement. Large treed lot offering seclusion and distant views. Realistically priced at $21,000. An exclusive listing. Please call Mr. Gorely, 383-7174 or res. 477-6732. F. N. Cabeldu Ltd.

OAK BAY WATERFRONT

$43,000 delightful 2-level, 7-room home right on the Esplanade, with Willows Beach at the front door. What a fantastic place to live! 384-9827 anytime for appointment, but hurry as homes like this are seldom offered for sale. S. Hargrave Realtor.

GORDON HEAD

Private Sale. Large modern 1,300 sq. ft. 2-bedroom home set back from the road in parklike setting. Bright sunny downstairs suite, 2 bathrooms, small den, large sundeck and sunroom. Asking $23,400. Drive by, then phone 477-5043, 1887 Feltham Rd.

OWNER WILL TRADE OR SELL 2 year-old sea view tri-level 3-bedroom home with 2 fireplaces, 1½ baths, rumpus room. Drapes included, also coppertone built-in stove, wall oven, fridge and dishwasher. Principals only. 658-8330.

3 BEDROOMS, 3 UP AND 2 down, dining room, living room, 2 bathrooms, sun porch. Automatic oil furnace, hot water. Lot 65x194. Fruit trees. Drive-in garage. Can be bought with furniture. Private, clear title. 385-2127.

BUY — SELL — RENT

through Classified, your most effective advertising media. The rates are reasonable. Phone 386-2121.

150 HOUSES FOR SALE

COMMONWEALTH
TRUST CO.
REAL ESTATE DIVISION
623 Yates Street 388-5155

COLWOOD
OPEN HOUSE
1:30 to 4:30 p.m. Saturday
at 481 TIPTON STREET

You owe it to yourself to see this well designed three-bedroom plus, modern home. Walnut panelled living room and dining room with stone fireplace. Large elec. kitchen. Finished full basement. Cannot be replaced for $23,900. For prior appointment to view call

BLAKE CROTHERS
388-5155 652-2553

OPEN HOUSE
993 NICHOLSON STREET
SATURDAY
1:30 to 4:30 P.M.

Be sure to inspect this 3-bedroom full basement modern home. You will be happy you did if you are looking for a really good buy. Full price is only $19,950. Tom Mottershead will be in attendance to assist you.

LAKE HILL
It's a beautiful
Family Home

An 8-room split-level built in 1967. Four bedrooms (or 3 and den), large living room and dining room, cabinet electric kitchen with eating area, 1½ bathrooms, family room, plus plenty of basement space. A large sundeck and a lovely lot. Priced right at $25,950. Financing? A large 6¾ per cent mortgage! Don't miss out on this one.

TOM MOTTERSHEAD
388-5155 383-6039

HIGH QUADRA
Another Beauty

Looking for a new home? You will love this one. Main floor has a large living room with "L" dining room, lovely kitchen with large eating area, 3 bedrooms (master en-suite), 4 piece vanity bathroom and two linen closets. The full basement is roughed-in for a 4th bedroom or den, rumpus room and extra plumbing. The sloping lot is treed and provides a pleasant view. You can enjoy sunbathing on the large secluded sundeck. Excellent value at $24,900 with good financing.

TOM MOTTERSHEAD
388-5155 383-6039

SURPRISED
and
DELIGHTED

You will be if you see the inside of this truly FUNCTIONAL and DIFFERENT four-bedroom home in the University area, with its TRIPLE plumbing, 19½ by 14½ ft. living room (with floor-to-ceiling fireplace), separate dining room, large kitchen with ample room for meals, parquet floors and other refinements. It is presently financed at ONLY 6¼ per cent and the asking price is ONLY $24,500!
DON'T MISS THIS BUY!

LES FISHER
388-5155 477-4238 any time

$18,900
TORONTO - BOUND

Genuine sacrifice sale, delightfully decorated, 5-room stucco bungalow — 60x120 landscaped lot, garage, fruit trees, no steps, walk out basement, 2 bedrooms, den or 3 bedrooms, mahogany dining kitchen, double S.S. sink, large living room, stone fireplace, 4-pce bath, OOM heating, copper plumbing, heavy wiring, blinds, colonial fixtures, stainless steel washing machine, 21" T.V., copper tone fridge, stove, many extras. Bay Belmont area. Open to all reasonable offers.

JACK KENNER
388-5155, Res. 658-8410 (anytime)

COLWOOD

7-year-old three-bedroom bungalow — large LR with wall-to-ceiling brick fireplace — family size dining room bright elec. kitchen — 4-pce vanity bath. Full cement bright basement with extra bedroom — Price 22,000.00. Available extra lot can make this V.L.A.

BLAKE CROTHERS
388-5155 652-2553

AGENT: Commonwealth Investors Syndicate Ltd.

B.C. LAND
& INVESTMENT
AGENCY LTD.
922 GOVERNMENT ST. 388-5555
"Serving Victoria since 1863"

OPEN HOUSE
1225 HILLSIDE AVE.
SAT. 2 - 5 P.M.

IMMACULATE 4-BDR.
HOME
RUMPUS ROOM
PRICE $20,500

Mr. Carpenter and Mr. Hope in attendance. Phone 388-5555 anytime. P.S. See our display ad in Financial page Friday night Times and Saturday mornings Colonist.

OPEN HOUSE
SATURDAY, 2 to 4:30 P.M.
1175 ST. PATRICK ST.
SOUTH OAK BAY
DE LUXE QUALITY HOME
4 BEDROOMS

—Ultra modern kitchen with brand new de luxe cabinets and counters plus range hood.
—Ultra modern bathroom with colored fixtures.
—Large twin-size master bedroom with 2-pc. ensuite bathroom.
—Low taxes in this so convenient location. Don't be disappointed, phone now for your appointment to view this fine home, priced well below replacement cost.

ONLY $32,900

GEORGE PARSONS
388-5555
Courtesy to Agents

GORDON HEAD—VIEWS!
3-B.R. PLUS FAMILY RM.
$9,700 CASH—$126 P.I.T.
7¾ Per Cent Interest

A few of the many features include: wall to wall carpeting in the hall, living room and dining room. Large tile 4-pce. bath and 3 bedrooms. Master bedroom has large double closets, 2-pce. vanity lav. en-suite. Cathedral entrance to the cosy recreation room with fireplace. See this for sure at $27,500. Please call Mr. W. O. Cameron today at 388-5555.

GORGE
CLEAN—COSY—NO STEPS

This 3¼-ROOMED BUNGALOW IS IDEAL FOR COUPLE OR PERSON LIVING ALONE. Low maintenance cost and taxes. New oil furnace and wiring. Panelled living room with wall-to-wall carpet. Bright kitchen. $9,500. J. M. Taylor, 386-5555.

BY OWNER, IN NEW SUBDIvisions, brand new 3-bedroom home, over 1,200 ft. Large living room with raised hearth fireplace, family size dining room, bright kitchen with eating area, huge sundeck over carport, roughed-in plumbing in full cement basement that has lots of possibilities for development. To view call 477-6882 Reasonably priced with good terms.

RICHMOND—$21,500
First time on the market by owner, this three-bedroom full basement home, has living room-dining room, elec. kitchen, study room and utility room. Call now JOHN LUKAZ 388-8331 or 388-8699 res. COLONY REALTY.

150 HOUSES FOR SALE

D.
F.
H.
D. F. HANLEY
AGENCIES
3288 DOUGLAS STREET
385-7761
24-HOUR SERVICE

—D.F.H.—

OPEN HOUSE
SAT. 1-4 P.M.
1382 HILLSIDE AVE.

For the large family. For the handyman investor. 2000 sq. ft. on one floor and in good shape. 6 very large rooms, basement, new furnace. Apartment zoned lot.

Mr. Norman in attendance.
479-1695 or 385-7761

—D.F.H.—

OPEN HOUSE
OPEN HOUSE
SAT. 1:30-4:30
2487 FOUL BAY ROAD

SEE THIS OLDER TUDOR-TYPE HOME IN A CHOICE LOCATION. AVAILABLE FOR IMMEDIATE POSSESSION AS OWNERS HAVE MOVED. THREE BEDROOMS AND BATH UP. LIVING ROOM, DINING ROOM, MODERN KITCHEN AND FAMILY ROOM ON MAIN FLOOR. OPEN FOR VIEWING SATURDAY AFTERNOON. ASKING PRICE: $16,800. WITH TERMS.
385-7761 TOMMY WILSON 385-6240

—D.F.H.—

OPEN HOUSE
OPEN HOUSE
OPEN HOUSE
2376 CENTRAL AVENUE
Sat. 2:00-5:00

1-3 Acre of semi-secluded property —room to breathe! Over 1,400 sq. ft. on one floor. Entrance lobby, large living room. Separate dining room, modern 4-pce. coloured vanity bath. Three bedrooms — 2 large and one DEN-SIZED. Full high 7'6" basement. One block to sea, two blocks to park. A must to see. PRICE: $25,100. OWNERS HAVE BOUGHT. OFFERS INVITED.

TERRY MANN 386-0477 or 385-7761

—D.F.H.—

PLENTY OF HOUSE
FOR $15,950!

3 bedrooms and separate dining room, too! Needs painting, perhaps a bit of carpentry too, but that will profit you! Basement, oil furnace and surrounded by NEWER homes. Try to duplicate it and then call to view. MR. NORMAN 479-1695 or 385-7761.

—D.F.H.—

HALF ACRE LOT
20 MIN. TO CITY
$27,500

Close to schools, this modern six room home offers pleasant centuries-old trees. Full basement with an attractive rec. room including fireplace. All modern equipment. CALL MR. NORMAN, 479-1695 or 385-7761.

—D.F.H.—

4 BDRMS AND DEN
2 BATHROOMS
PARTY ROOM

Just listed at terrific value of $26,900. 1½ years, most attractive, semi-tudor exterior, shake roof. 1,250 square feet of quality. Impressive carpeted cathedral entrance. Spacious living room with raised slate hearth fireplace. Dining-room with feature wall. De luxe cabinet electric kitchen with range fan, arborite faced bottom cabinets and eating area. Large sundeck off kitchen. Three bedrooms (2 are 14'x14' and one smaller. Very large 4-pce. colored vanity bathroom with double linen closet. Professionally finished ground level basement with all daylight windows. Two large bedrooms or (den and bedroom) are both 14x14. Large party room or rec. room. 2-pce. bathroom. Separate furnace room. Separate utility room plumbed for washer and dryer. Excellent financing can be assumed.

CALL: TERRY MANN
386-0477 or 385-7761

—D.F.H.—

SOUTH OAK BAY!
(Visualize)
4 LARGE BEDROOMS

Large den, ent. hall, living room and dining room. Sewing room or family room area if kitchen were remodelled. Three car and boat stg. accommodation and sun drenched private back yard space for a 30x15 pool, if desired. Call MR. HOLDEN to view this choice traditional home and have the necessary renovations shown to you.

Leach & Sparks Ltd.
383-4117 477-2584

McKENZIE

3 bedrooms, large living room with dining area, drive-in garage plus carport with sundeck over. Beautifully landscaped grounds, secluded patio for outdoor living. Excellent terms at $21,950.

WILLIAM ROGERS
385-9741 652-1891
J. A. Henderson Realty Ltd.

TEN MILE POINT

Brand new traditional style executive home on Seapoint Drive, off Bedford Rd. off Tudor Rd.

Open to view this Weekend

This beautiful 4-bedroom home was exclusively designed to suit an executive's requirements and the location on half acre lot in a lovely woodland setting.

Ready for immediate occupancy. For sale by owner at $41,500. For further particulars, if not on site, contact Mr. Greenbank at 3916 Woodhaven Terrace (house behind site) or phone 477-4865.

"GLANFORD AREA"
3 BEDROOMS

—$24,300 (7¾ per cent mtge.)
—Nice lot with fruit trees
—Stucco and siding exterior
—18x12 LR with fireplace and 10x11 dining room
—Electric cab. kitchen
—Large finished rec. room
—Carport

BEN GREIG, 479-1802, COLONY REALTY

UNIVERSITY AREA, $25,900

Lovely modern stucco home. Living room and dining room have H.W. floors and panelled walls. Three bedrooms, rec. room and lutra modern kitchen. This home is most attractive inside and out. To view please call MARJ NAPPER, COLONY REALTY, 386-3231 or 385-6651.

OAK BAY
INVESTMENT

Small 4-room bungalow. Choice South Oak Bay location. Price $11,250.

C. H. HOLLAND REAL ESTATE
620 VIEW 385-0824 or 384-7659

Langford, this cute, no-step home is an excellent buy for a retired couple or a young couple. Only 7 years old and situated on a large lot it is unbeatable value for $9,500.

PAT DOERKSEN
386-3385 Metropolitan Realty 478-3432

PLANNING TO BUILD OR BUY?
Contact McCOLL CONST. LTD.
Conventional Homes and Commercial
656-2920

150 HOUSES FOR SALE

UNIVERSITY
REALTY LTD.
3639 SHELBOURNE ST.
IN THE PLAZA
477-1855

OPEN HOUSE
567 OBED AVE.
SATURDAY, MAY 25th
2 - 5 P.M.

See this solidly built stucco bungalow offering spacious living room and attractive fireplace, 3 LARGE bedrooms, family kitchen and utility room with tubs. Automatic hot air heating. Attached garage. Lovely garden lot on bus line. Easy terms. Price — $13,250. For prior appts please phone 477-1855.

MR. THORNELOE
IN ATTENDANCE

HIGH QUADRA
IMMEDIATE
POSSESSION
DOUBLE PLUMBING

Cathedral Entrance. Beautiful white stucco finish on this sparkling new, full basement, OOM heat, family bungalow. Spacious living room with attractive raised hearth fireplace. Dining room, cabinet electric kitchen. Large bedrooms. Finished 3-pce. bathroom and large bedroom in basement. Recreation room area. Carport. Close to schools. 75 per cent mortgage available. Price—$23,150.

To view please call
GEORGE THORNELOE
477-1855

GORDON HEAD
UNIVERSITY AREA
IMMEDIATE POSSESSION

Sparkling new stucco full basement OOM, 3 bedroom family bungalow. Excellent floor plan with recreational area with fireplace in high basement. Double plumbing. Area of attractive new homes. Terms available. Financing to $19,000. Price—$24,500. Please call

GEORGE THORNELOE
477-1855

NO STEPS

Lovely 2 bedroom home on a nicely landscaped 60x120 ft. lot, with beautiful oaks. Very cozy living room with fireplace. Automatic oil heat. Ideal retirement.

$14,500 on terms

For more information please call
LOGIE DUNN 477-1855

IMMEDIATE
POSSESSION
4-BEDROOMS

If you are looking for a large family home that is loaded with character, then inspect this delightful stucco residence. Terrific sea views. Full basement, hot water heat. Easy terms.

ASKING $18,900

JACK RODGER 477-1855

TRY $2,000 DOWN

2-bedroom, full basement home, close to hospital and shopping centre. New OOM heat. Asking $13,950.

JACK RODGER 477-1855

GONZALES AREA
OAK BAY—$32,500

Just listed and the 1st time offered for sale, this three-bedroom home has beautiful wall-to-wall carpeting over hardwood floors, large living room with fireplace, dining room, all electric kitchen with eating area, full cement basement with finished rec. room and radio room. Plumbed for washer and dryer and extra plumbing. Drive-in garage, beautifully landscaped double lot and about 100 yards to the sea. Terms, trades. Why not call me now to view this property, 477-1855.

ALEX DAVYDUKE

6¼ PER CENT
NHA FINANCING
$24,500—2 BATHROOMS

DON'T MISS THIS BEAUTIFUL HOME. 3 BEDROOMS, LARGE LIVING ROOM WITH FIREPLACE, LARGE DINING ROOM, A KITCHEN WITH EXTRA CABINETS, STAINLESS STEEL SINK, HARDWOOD FLOORS, ALL PLASTER, FULL BASEMENT, WITH A FINISHED REC. ROOM AND 3-PIECE BATH WITH SHOWER. YOU COULD HAVE EXTRA BEDROOMS DOWNSTAIRS. THE LOT IS 70x120, COMPLETELY LAND

150 HOUSES FOR SALE

P. R. BROWN & SONS LTD.

762 Fort Street 385-3435

24 HR. TELEPHONE ANSWERING SERVICE

• • • • • • • •

OPEN HOUSE
5614 WOODLAND RD.
SASEENOS
out the Sooke Rd.
SAT., MAY 25—1 to 5 P.M.

Must be sold quickly. all offers considered on this 2-bedroom, full basement home with automatic oil furnace and over 7 ACRES LAND. Possible VLA.

ASKING $17,500

Mrs. Hartt in attendance 385-3435 for preview.

• • • • • • • •

SEA VIEW—7 ROOMS
1550 ROCKLAND AVE.

Why not drive by this lovely home, and if you like what you see, give me a call to inspect. The house is eleven years old, one owner occupancy, in spotless condition. Through hall, L.R. 21x16; D.R. 13x12; large electric kitchen with nook, 3 B.R.'s, 4-piece vanity bathroom. In basement a large recreation room with F.P., 3-piece bathroom. Large 2-car attached garage. Beautifully landscaped garden with a wealth of shrubs, hedges, terraces, patio, sprinkler system. Asking $39500.

Please call Mr. HOLMS
384-1005 385-3435

• • • • • • • •

ROCKLAND AREA

Spacious 3-Bedroom bungalow with 2 bathrooms — ground level in low suite. Accommodation for 3 cars. Beautiful garden.

$38,500
Mrs. Musters
385-3435

• • • • • • • •

OAK BAY
$33,900

This delightful 3-bedroom bungalow is on the market only because of owner's transfer. It is no ordinary bungalow in that the quality of construction and maintenance is outstanding. The elegant living room and dining room, the 1968 kitchen and the magnificent recreation room will charm you. There are 1½ vanity bathrooms and first grade gleaming oak floors throughout. Situated on a beautifully landscaped lot with large secluded patio.

Please call
MRS. BAXTER
385-3435 anytime.

• • • • • • • •

GORDON HEAD
DE LUXE

This is a new home, built by one of the most outstanding Victoria builders. Nothing has been spared to make this a delightful home for those who want

—Large living room, wall-to-wall carpeting, raised hearth fireplace.
—Full sized dining room, wall-to-wall carpeting.
—Large panelled rec. room—carpeted.
—4-pce. vanity bath plus 3-pce., in high basement.
—Delightful kitchen with large breakfast area, built-in range and hood.
—3 larger than average bedrooms. Master BR with wall-to-wall carpeting and 2 with parquet floors.
—All this on 100'x162' lot with sea glimpse.

Telephone now—this is very good at the price of

$31,500

L. C. KNIGHT 385-3435

• • • • • • • •

CLOSE TO UNIVERSITY
SEA VIEW
4312 HOULIHAN PLACE

This is a very attractive ranch type bungalow situated on a quiet street among other fine homes. The grounds are nicely landscaped, has a profusion of ornamental trees and shrubs and well kept lawns. 12 years old, app. 1325 sq. ft., 2 bedrms and den or 3 bdrms, spacious L.R with fireplace. Dining room with door leading to bright sun deck with sweeping sea view. Cabinet kitchen with breakfast area, full high basement with ample space for extra room, OOM heat and attached car port .This is a well kept home in immaculate condition and has many attractive features which must be seen to be appreciated.

SEEN BY APPOINTMENT ONLY

Please call A. M. Millar 385-3435, Res. 477-1027.

• • • • • • • •

OAK BAY - WILLOWS

Ideal location — Lucky kids, only a stroll to schools, shops, transportation and beach. 4 Lge. bedrooms. Immediate possession. Asking $33,900 — Owner says bring me an offer.

C. WARREN 385-3435

• • • • • • • •

LUCKY BUYER

Will assume 7½ per cent mortgage with this fine 3-bedroom, 8-year-old, full basement Bruce Cook Home. Can't be replaced at this reasonable price, $19,900 with good terms.

C. WARREN 383-3435

• • • • • • • •

KEEP A PONY OR A COW

1 acre of lush grassland and 3-bedroom home, with comfortable living room with fireplace, kitchen with eating area and separate dining room. Wired for washer and dryer.

PRICE $16,800

Call Mrs. Hartt 385-3435 anytime

• • • • • • • •

RETIREMENT GEM
$13,000

Immaculate no step retirement home on a fenced landscaped lot. Sidewalks to shops and down-town bus at your door. Lge. living room with fireplace, 1-bedroom and a large kitchen with eating area. 2 OOM HEAT. Price includes all drapes, carpets and new automatic washer.

To view, please call
385-3435 Al Vickers 652-2265

• • • • • • • •

JAMES BAY

This 2-bedroom property is located not far from Dallas Rd. and is zoned for LIGHT INDUSTRY. A good spot to have your own business with living quarters, or hold as a rental or investment.

PRICE $11,500

Call Mrs. Hartt, 385-3435 anytime.

• • • • • • • •

P. R. Brown and Sons have mortgage money always available Preferred rates

---

BY OWNER, NEAR NEW 3-bedroom, no basement home. Utility room, attached garage, near schools. Asking $17,900. Drive by 2248 Bellamy Rd. or phone 478-3871.

---

2 HOUSES FOR SALE ON 3 LOTS on the corner of Bay and Fernwood. 385-3792.

150 HOUSES FOR SALE

RITHET AGENCIES LIMITED

714 Fort St. 382-4251

HILLSIDE AREA
$12,900

An excellent retirement or starter bungalow. Walking distance to transportation and stores. Completely redecorated inside and out. For details please call 382-4251 or 385-8101.

MARK ZABEL

STUCCO BUNGALOW
$17,900

10 years old, 2-bedroom, no-basement home in a good convenient location Beautiful garden with shrubs and flowers. Suitable for young couple or retired. Terms — or try your cash offers.

EDITH GUTEMAR. 385-8842

BUY IN COLWOOD

Where the taxes are low. I have a 3-bedroom, 2-bathroom, full basement home for you for the price of $21,000 and it's brand new, good terms can be arranged.

EDITH GUTEMAR. 385-8842

TWO CHOICES

1 Only 2 years old, smart cathedral entrance bungalow with 2 bedrooms on main floor Featuring in-line living and dining room and modern open plan kitchen. Something really nice in self-contained four-room mother-in-law suite in full high basement. Large 6¾ per cent mtge. Full price $22,500.

2 Only 4 years old, another popular cathedral entrance bungalow. Features spacious in-line living and dining rooms, real sharp mahogany U-styie kitchen. Two bedrooms and vanity bathroom. Below decks 2 more large bedrooms plus well-finished rec. room with F.P. also extra bathroom. Large 6¾ per cent mortgage. Full price $22,900. Please do not ask for address over the telephone. Just call

FRED CAMPBELL
382-4251 to see over, anytime.

$24,500
UNIVERSITY AREA

3-bedroom home — 6¼ per cent mortgage — real family accommodation. Two years old. Lovely garden, on a pleasant street. Close to schools. To view call

SHIRLEY DAVIS 382-4251

UNIV. $25,900
LOW INTEREST RATE

This unique split-level 3-bedroom home is one of a kind, and provides contemporary living in most tastefully designed and comfortable surroundings. The large living room has a very attractive old brick fireplace, and features a warmly panelled wall which extends into, and sets off the large dining room. The kitchen is designed to make work easy and leave more time to enjoy the completely private sun-deck. And what a bathroom! A vanity 5-piece. Lovely rumpus room, plus 2-piece bathroom in basement. This home is really something with extras too numerous to mention. Come and see it.

FRANK BANNER
382-4251 477-6776

THE YORKSHIRE & CANADIAN TRUST LIMITED
737 Fort Street

ESTATE SALE

A well-built white stucco bungalow of 5 rooms with a new roof, furnace and wiring. Close to schools, shopping, transportation and only two blocks from the Gonzales Bay Beach. Needs a little paint inside to please new owner. The price $13,500. And we can arrange terms. Call CLIFF BENNETT, Bus 384-0514 or res. 384-5781.

JUST REDUCED TO $11,200

Two steps and you are into this little 5 rooms white stucco bungalow. Low taxes. Close to schools and shopping area. You will like it out in this area where you can beat the cost of living. Terms are good. Call CLIFF BENNETT, Bus. 384-0514 or res. 384-5781.

BEAUTIFUL BRENTWOOD PRESENTS:

A red brick ranch-style quality home set on a large ¾ acres lot, nice shade trees. Consists of large and bright rooms. Natural wood panelling in living room with a red brick raised hearth fireplace. Wall-to-wall carpeting throughout living room and dining room as well as the master bedrm. The kitchen is very modern with ample counter space, has a dining room service port, natural wood cabinets. Brickin wall oven and counter top range. The home is surrounded by a large sun deck on the west and north sides with car port under. The home is surrounded by a large sun deck on the west and north sides with car port under. Also has a drive-in garage. Automatic oil heat Keeps this home warm and cozey. The basement has a very modern bathroom and extra bedroom, with a large unfinished rumpus room with fireplace. All this and more for $25,000 with terms. Call CLIFF BENNETT, Bus 384-0514 or 384-5781.

LANSDOWNE SLOPE
CLOST TO UPLANDS GOLF COURSE

A quality home in a quality area including all the following fine features:
—16x20 Sitting room
—12x12 Dining room
—14x16 Master bedroom and 2 smaller.
—Finished rec. room.
—Fully landscaped lot, shrubs, roses and fruit trees.
—Ground-level garage.

Call me now to see this truly fine value. Full Price $13,500 Call KEN WILKINS, 384-0514 or 383-6680.

SIDNEY
BRAND NEW
$2,000 DOWN
ELIGIBLE $1,000 GRANT

As low as $2,000 down will let you into this sparkling new 3-bedroom, full basement home. Feature wall tr. L.R. and D.R. with sliding doors to sundeck. Price below competition at $20,500.

ERIC PORTER, Res. 656-4129

MT. TOLMIE — RICHMOND DREAM HOME

First time on the market is this no-step 3-bedroom home — master en suite — large living room and dining room — utility room — carport — modern elec. kitchen — sunny patio. This home has been completely modernized by master builder. Possession July 1st and priced to sell at $19,250.

ERIC PORTER, Res. 656-4129

LAKE HILL — REYNOLDS
HIGH QUADRA

An older home that has been completely modernized by a craftsman on one of the nicest large lots with fruit trees and shrubs, etc. 2 or 3 bedrooms and full basement. New furnace. Terms available at price of $14,950.

ERIC PORTER
John Bishop Royal Oak Properties
479-1667 or 385-0022

OPEN HOUSE
SATURDAY AND SUNDAY
1-5 P.M.
1727 BLAIR AVENUE
(Off Shelbourne)

3-Bedroom bungalow with full, high basement, $22,400. Excellent for schools, university and bus.

ALSO

Several other bungalows and split-level homes under construction in this area for sale.

All are N.H.A. and carry a one-year written guarantee.

Charles Morris in attendance
384-4224
REESON & PINCH HOMES
SAVE
BUY DIRECT FROM BUILDER

COLWOOD, GLEN MANOR PARK, split-level, 3 bedrooms, 1½ baths, family room with fireplace. 2½ years old. $24,500. 478-4773.

150 HOUSES FOR SALE

NORTHWESTERN HOMES Ltd.
Of Victoria Ltd.
909 Gov't St.

THE SIGN OF ACTION

Open Saturday

385-6741

"OPEN HOUSE"
SATURDAY 1:30 - 4:30 P.M.
BRENTWOOD BAY
1062 HOLLYPARK RD.
OFF VERDIER AVE.

—$26,500 with terms
—Ocean view ½ acre
—4 bdrms, 2 baths
—Finished rec room
—De luxe kitchen
—Large living rm.

Much more to tell so to preview this exclusive listing call 385-6741 or 479-6648.

BILL ANDERSON

OPEN HOUSE
SATURDAY, 7 - 9 P.M.
SHAWNIGAN WATERFRONT

Drive up East Arm ¾ of a mile from South end to view a better-than-average waterfront home. Constructed for year-round living with all modern facilities. Truly de luxe accommodation on approx. 90 feet of scenic waterfront. Asking price $29,000. To preview phone 385-6741 or 479-6648.

BILL ANDERSON

"OPEN HOUSE"
SAT., 1:30 - 5 P.M.
2361 QUEENSWOOD DR.
(Cadboro Bay area)

This ranch-style executive home is situated on a large landscaped lot with trees and shrubs galore plus 3 large patios. The home is immaculate with large living room and a sunken dining room. 3 large bdrms. Large modern electric kitchen and feature walls throughout. Asking $49,500. Please call 385-6741.

ANDREW DUNNING

"EXECUTIVE'S DREAM"

A combination of rustic and modern, situated high in the Rockland area on an easily kept garden. Three bdrms plus, with two sunken baths in unique bathrooms. Master bdrm en suite. Beautiful wall-to-wall carpeting throughout main rooms and halls. Family room with fireplace and completely finished utility room. Large patio from kitchen and dining room. Sunken living room with raised hearth fireplace. Has got to be seen to be appreciated. $43,800. Call 385-6741,

DON PATTERSON

"NORTHRIDGE"

—6 spacious rooms
—Double plumbing
—Sewered lot
—Developed basement
—6½ per cent financing
—Asking price $23,900

Phone 385-6741 or 479-6648

BILL ANDERSON

"BRENTWOOD CALLS"
FISHERMEN??
RETIREDS??
COUNTRY FAN??

Just around the corner from the Marina this well built 2-bdrm home with hardwood floors throughout provides gracious country living. The full high bsmt has a one-bdrm suite. Double plumbing. Well landscaped. Full price $23,500. Just call 385-6741 and ask for

FRED HULLY

"ALMOST ½ ACRE"
FAIRFIELD

This is an excellent holding property in one of Victoria's best areas. A solid older 3-bdrm rentable house. $22,500. 385-6741.

DON PATTERSON

'BABY TUDOR"

You can see this newly finished SOUTH OAK BAY heart-stealer this weekend! Antique white walls, beamed ceilings, wall-to-wall carpet, separate dining room with crystal chandelier, dramatically lighted planter, sunny cabinet kitchen, 2 bedrooms, "sea foam" bath. Wide carpeted stairs to a full basement and loads of unexpected extras! It's a dream home at a dream price! $22,500. Call 385-6741 anytime.

BEV McARTHUR

"ESQUIMALT"
NEW LISTING

Completely renovated, "5 ROOMS PLUS" Located near all shops, bus, schools, arena, etc. See this soon. Lovely panelled living room 17x12, with new corner fireplace. Fully modernized cabinet electric kitchen 17x12 with double stainless steel sinks, cupboard space galore and oodles of dining area. Three bedrooms new metal windows, 4-pce. bath, new stucco exterior and drop siding. Full basement with drive-in garage and workshop area. New wiring, copper piping, OOM heat, large sheltered sundeck off dining area with sliding glass doors. LOW TAXES. Laundry tubs, plumbed W & D $15,900. Call 385-6741

ROY E. HILLS

150 HOUSES FOR SALE

NORTHWESTERN HOMES Ltd.
Of Victoria Ltd.
909 Gov't St.

THE SIGN OF ACTION

Open Saturday

385-6741

"LIKE A GARDEN?"
HERE'S A BEAUTY!

Close in, yet with a suburban atmosphere. Quality home features 2 large bdrms, plus heated rooms in bsmt with roughed-in plumbing for in-law suite. Asking $21,500. $6,000 down and vendor will carry balance. 385-6741.

MRS. GALLEY

"GORGE AREA"

—1,100 sq. ft.
—Good area
—Well built
—Sep. dining room
—4 bedrms (2 down)
—Full basement
—$18,900 — 385-6741

DON PATTERSON

"COLWOOD"

This home is situated in one of Colwood's finest subdivisions. Only 3 yrs. old, with 3 bedrooms, F.P., HW floors throughout. Immaculate condition. Priced to sell at only $17,600 with good terms and good 7½ per cent mortgage. To view call 385-6741.

ANDREW DUNNING

"329 SIMCOE"
5 BEDROOMS

Revenue possibilities abound in this well-kept older style home with beam ceilings and HW floors. Oil HW heat and FC bsmt. Good 7½ per cent mtge!! Full price $16,500. Just call 385-6741 and ask for

FRED HULLY

"ON A QUIET STREET"

This spotless Esquimalt home has a cosy LR with fireplace, DR, large kitchen, 3 bdrms and a little sunroom. O-O-M heating, large separate workshop. Asking $15,700. Call 385-6741.

LILIANE LeBUTT

"ANTIQUE DOOR"

Step through to chaste black and white warmed by rose and gold! A midnight blue stereo alcove! The subtle filigreed light of an old-world kitchen blended in modern appliances included) and a fantastically beautiful bath! Would you believe a crystal chandelier? Cook, Queens district? And full price $12,900 Call 385-6741 anytime.

BEV McARTHUR

"2 BEST BUYS"

1. Low taxes. 6-room home new O-O-M heat, wiring, plumbing, roof—all this on the Oak Bay border for only $12,900.
2. 2-bdrm home, full high bsmt. Hot water heat—lovely sunporch. Asking $14,500—good financing.

To view these properties call 385-6741 anytime.

JESSIE McGRATH

"METCHOSIN AREA"

7-yr.-old compact 2-BR home on ¾ acre lot. Only $11,900 with easy terms. Call 385-6741.

F. OWENS

MEARS & WHYTE
OAK BAY REALTY LTD.
2188 OAK BAY AVE.
OAK BAY OFFICE

SEA & MOUNTAIN VIEWS
SOUTH OAK BAY

IMAGINE 5 bedrooms—4 bathrooms, large living room with magnificent seaward views guest size dining room and den. This beautifully built home is located on a large, secluded lot high above the sea. The modern hot-water heating plant, copper plumbing and heavy duty wiring make this an excellent family home in an exclusive area of Oak Bay. For further information please call J. W. RITCHIE, 385-7707 anytime.

WILLOWS
LARGE and GRACIOUS HOME
2 LOTS — $37,000

Situated on a pleasant street close to Willows Elementary, Oak Bay Junior and Senior High Schools, this older home is ideal for the family with several children. There is an attractive living room with beamed ceilings and open fireplace, a most pleasant family-sized dining room with bow window, cabinet kitchen, den, one bedroom and a bathroom on the main floor. An open stairway leads to three bedrooms and another bathroom upstairs. A full basement, separate garage and an extra 1 lot for the children's play area completes the picture. For further information please call A. F. GOWER, 385-7707, anytime.

CITY OFFICE
737 FORT ST.

RETIREMENT OR STARTER HOME
$13,950

The last time I used the following description of a home it was sold the same night. The same words are descriptive of this little one-bedroom home in the Gorge area. COSY, COMPACT, CLEAN and CONVENIENT. The bedroom is a large 16x11, a large 21x13 living room with fireplace, large electric kitchen including a good eating area, modern 3-pce. bath. Separate garage and storage shed plus a very large lot all nicely landscaped makes this this a better than average buy. For appointment to view call B. E. JEFFERY 385-6728 or res. 479-1410.

"VIC HIGH"
$15,900
3-BEDROOM

Try an offer on this 3-bedroom home. Close to all facilities. Has sunny electric kitchen, separate utility room and living room with fireplace. Full basement, Oil heat and separate garage. Call me now JOHN LUKAZ 386-8699, COLONY REALTY 386-3231.

ESQUIMALT. 4 BEDROOMS. Close to school. Clean and shining throughout. Priced to sell at $13,900. Hurry for this one. BETTY SILVER 386-3231 or 385-2885 COLONY REALTY.

150 HOUSES FOR SALE

COLONY REALTY
386-3231
1800
BLANSHARD

"OPEN HOUSE"
1920 CASA MARCIA
(GORDON HEAD)
1:30-4:30 P.M. SATURDAY

—Attractive 19x13 living room with white brick FP, dining room, bright cab. electric kitchen with breakfast nook, sundeck afjoining.
—W-W carpeting throughout LR, DR and Hallway. Bedrooms—Master BR has en suite bathroom.
—Panelled rec. room with fireplace. Double drive-in garage. OOM heat.
—77x130 lot, fenced at rear, completely and attractively landscaped.
—Full price $27,500.
—Don't miss seeing this quality home. AL SMILLIE and BETTY SILVER in attendance, 386-3231.

— CALL COLONY —

"OPEN HOUSE"
3978 CEDAR HILL RD.
SATURDAY, 1:30 - 4:30

—Smart 3-yr.-old Medallion home, high view location, cathedral entry, 4 BR., D.I. Garage. Asking $36,750. Realtors welcome. PAT FRASER, 477-1411.

— CALL COLONY —

"CARMAN STREET"
2 BEDROOMS

—$17,900 with stove, refrig., washer and dryer.
—$20,000 completely furnished to the last detail including new patio furniture.
—Beautifully kept home in one of Victoria's nicer areas.
—Parklike grounds with perfect seclusion.

Please call WANDA STARR, 386-3231. for further details.

— CALL COLONY —

"METCHOSIN—$16,500"
3-BEDROOM
4.8 ACRE

—White stucco bungalow.
—Kitchen with dining area.
—Living room — OOM heat.
—City water.
—Cement basement — Carport.
—Barn on property.
—320' frontage.

FREDDY STARKE, 386-3231.

— CALL COLONY —

"FAIRFIELD—SOUTH"
4-BEDROOM
$27,300

—This delightful home has got to be the neatest well kept home in town. Just a short walk to Beacon Hill Park.
—Four bedroom full basement, older home, modernized and refinished throughout, featuring large living room with fireplace, separate dining room and electric kitchen with eating area.
—Situated in a quiet area on a nicely landscaped lot, with separate garage.
—If you have agrowing family and need more space call me now, JOHN LUKAZ. 386-3231 or 386-8669 res.

— CALL COLONY —

"NEED A HOME FOR HORSES?"
ELK LAKE—PAT BAY HWY
ONLY $35,000

—5 flat, fenced acres of grass.
—Overlooked by a modern full bsmt. home with large sundeck.
—18x16 L.R., large cab. elect. kitchen
—2 bedrooms — 4-pce. bath — could easily build on 3rd Bdrm.
—OOM heat — elect. hot water — drive-in garage.
—Only 12 minutes from down town.
—Well priced and won't last long.

Hurry Call RAY HEADRICK, 386-2790.

— CALL COLONY —

"GORDON HEAD"
$18,900

—New and sparkling tudor stucco.
—L-shaped living and dining room, featuring raised hearth brick fireplace.
—3 bedrooms, 4-pce bath, thup hall.
—Smart kitchen with built-in breakfast bar.
—Patio reached from D.R. and family room.
—W-W nylon carpeting throughout.

Call FRED GRAHAM, 386-3231.

—CALL COLONY —

"OAKLANDS"
$14,900
2 BEDROOMS (13x9-11x8)

—Immaculate retirement home or suitable for small family.
—Landscaped lot is easily kept.
—No messy basement.
—No steps to climb.
—Minimum of maintenance required.
—Has living room, dining room and den.
—For an easy life in a lovely clean home in a quiet area.

Call BEN GREIG 479-1802.

— CALL COLONY —

"ESQUIMALT"
2 BEDROOMS
$10,700
($2,000 Dn.
8 Per Cent Mtg.)

—Compact small home on 60x150 landscaped lot.
—Close to school and shopping.
—This is a home which has been reduced in price since the owners have bought out of town.
—An excellent buy for an alert purchaser.

Call JACOB THIESSEN 386-3231.

— CALL COLONY —

"LAKE HILL"
3-BEDROOM
$18,900

—Stucco bungalow on fenced lot.
—Living-dining room with fireplace.
—High basement — OOM heat—Drive-in garage.
—10 yrs. old — 7 per cent Mtg. pays $88 p. month.

FREDDY STARKE 386-3231.

— CALL COLONY —

"TOWN and COUNTRY"
2 BEDROOMS—$19,750

—6-yr.-old — well landscaped 50x120 lot.
—16x12 L.R. with fireplace and adjoining 12x18 D.R. — All oak floors.
—4-pce. modern bath.
—12x8 cab. elect. kitchen with built-in range and oven.
—Full developed Bsmt. with utility area — finished rumpus room with fireplace — drive-in garage with work shop.
—Well priced and won't last long.

Call RAY HEADRICK 386-2790 anytime.

— CALL COLONY —

"NEW LISTING"
ELDON PLACE

—Large older 2-bedroom home, living room, dining room, large kitchen, 3-pce bath and separate shower Aut. oil heat full cement basement.
—$13,500 terms.

EARL McLACHLAN 386-3231 or 383-9136.

— CALL COLONY —

"ONTARIO STREET"

—Completely renovated stucco 3-bedroom house. Full cement basement, Auto. Oil Heat. $14,000. Terms .EARL McLACHLAN, 386-3231 or 383-9136.

— CALL COLONY —

"DOLL HOUSE"
$14,200

—Completely redecorated inside and out — nothing to do but move in! 12x16 L.R., up-to-the-minute kitchen with large dining area. 2 B.R., 3-pce. bath, sewing rm., bsmt. with OOM, heavy wiring, all new copper piping, lots of storage room. Large lot for the ambitious gardener, on a quiet street of well-kept homes. Gorge area. $5,200 down will handle. $102 P.I.T. See it today with PAT FRASER, 477-1411.

— CALL COLONY —

150 HOUSES FOR SALE

COLONY REALTY
386-3231
1800
BLANSHARD

"HIGH QUADRA"

—Southern Colonial Duplex.
—Newly constructed.
—3 bedrooms, extra large closets.
—4 Pce. and 1 pce. bath.
—18x12 living rm. with old brick fireplace.
—Separate dining room.
—EXTRAS: — Patio, carport, close to schools, shops, bus.
—$34,900 — $8,900 down.

Please call WANDA STARR, 386-3231 or 478-5083.

— CALL COLONY —

"BEGBIE-JUBILEE"

—5 BDRMS. — 2 baths — 14 yrs.
—$23,000 — terms.
—18x13 L.R. with showpiece fireplace.
—10x9 elect. cab. kitchen with 12x8 adjoining D.R.
—Utility room off kitchen—plumbed for auto washer—adjoining sewing or hobby room.
—Secluded sundeck overlooking well kept garden.
—3 finished rooms and bath with separate entrance down — have been rented for $120 per month.
—OOM heat and elect. hot water.
—Hurry on this one — try your offer.

Call RAY HEADRICK at 386-2790.

— CALL COLONY —

"FAIRFIELD"
3 B.R. PLUS
NEAR SCHOOLS
$26,900

—See this well maintained 8½-yr.-old home and fenced-in landscaped lot on Cul-de-sac.
—L-shaped living and dining room with oak floors, F.P. and built-in book case.
—Ideal family room for children.
—Orion floors, full cabinet and eating area in kitchen.
—Study and workshop in basement.
—Finished patio and enclosed sundeck.

For viewing call BILL GINGER, 386-3231.

— CALL COLONY —

JOHN MOLYARD AGENCIES LTD.

1964 Oak Bay Ave.
386-6175 Anytime

OPEN HOUSE
FAIRFIELD
25 ARMINE PLACE
SAT. 1 P.M. TO 5 P.M.

Immaculate spacious Bungalow in exclusive residential district. Situated on a quiet cul-de-sac. 1,200 sq. ft. of luxurious living space. Finished rec. room. I could go on and on about this home, but I will let you be the judge. Come and see for yourself. Priced at $24,900. Clear title.

RON BLACK — 386-6175 or 479-1935

CRISP NEW EXCLUSIVE
MOVE QUICKLY FOR THIS STUCCO BUNGALOW

12 years old. 2 bedrooms. Spacious rooms. Fireplace. 60x238 lot. Large garage. Quadra district. Priced well at $14,900. Call 386-6175 anytime. Ask for Bernice Weir.

JUBILEE HOSPITAL
POSSESSION NOW !!!
ONLY $14,900

Priced to sell, this 2-bedroom rancher is well worth your inspection. Large living room with stone fireplace. Kitchen and dining area is indeed a dream. Hooded fan. Two good sized bedrooms. Automatic oil heating. Rewired and replumbed, this is indeed good value and you can move in immediately. Located on a nicely treed and landscaped lot. Call quickly on this little charmer at 386-6175, ask for John Molyard.

SIDNEY'S FINEST WATERFRONT DRIVE
ELEGANT NEW TUDOR

The Living Room has beamed ceiling, w-w carpet, feature fireplace and built-ins, and large view windows. Den has w-w carpet, leaded windows and fireplace. Dining room has leaded windows and crystal chandelier. Lovely kitchen with dark wood cabinets, built-in oven and range. You can admire the ships going by from all of these rooms. Dandy big utility room near the kitchen. Two bedrooms. The master suite has a lovely bath and sliding glass door to a patio. Main bath extra large and lovely. Attached garage. Clear title, and owner will carry bal. if you wish. Price $31,900. Call 386-6175 ask for

BERNICE WEIR

CLARKE & WALLACE
REALTY LTD.

620 Broughton St. 385-8794
Across from Eaton's Car Park

MT. TOLMIE 1900 Sq. Ft.

Spacious 4-bedroom family home on lovely level treed lot. 5¼ yrs. old. Asking only $28,400. To view call 385-8794 anytime.

E. H. DYER

EAST SAANICH

1500 sq. ft. 2-yr.-old bungalow on ½ Acre. Treed lot with view. 3 bedrooms. Full high basement. Hot water heat, double garage. Many extras. To view call 385-8794 anytime.

E. H. DYER

CITY, NEW
8¼ PER CENT MTGE.

3-bedroom bungalow, immediate possession. Full high basemt. with extra fireplace in space for rec. room. 5-pc. bath off Master bedroom and hall, plus roughed-in down. To view call 385-8794 anytime.

E. H. DYER

CITY - RETIREMENT

2-bedroom stucco bungalow, no steps. Ideal for C.M.C.H. see this and try your down payment. To view call 385-8794 anytime.

E. H. DYER

$4,000 DOWN
3-BEDROOM NEW
$22,900

Just about ready to move in, this home has large cabinet kitchen with nook sen wood cupboards, dining room with glass doors to patio, large living room with fireplace, vanity bath has colored fixtures, basement with 2-car garage, laundry room, rec. room with fireplace and 2-piece toilet roughed in. K. Wright. 385-8794 — 24 hrs. or 382-9409.

GORDON HEAD

Attractive retirement home, no-steps, lovely garden, many fruit trees. Two bedrooms, LR, large kitchen, big family room, 2 sets of plumbing, garage. Secluded location. $18,000. Mr. Pigert and Mr. Shaver, 385-8794.

OPEN HOUSE

660 GOYETTE
(OFF PIPELINE RD.)

ROYAL OAK
SATURDAY, 1:30 - 4:30

—Country atmosphere.
—Large living room.
—Large family kitchen.
—Den.
—2 bedrooms and 4-pce bath.
—Separate laundry room
—3rd bedroom in basement.
—10 yrs. old.

ONLY $19,900

385-1448 CLIFF SALMOND 477-3626

GARDNER AGENCIES LTD.

CUSTOM DESIGNED HOMES

Built to your requirements on the lot of your choice. Low down payment. All types of financing available, also plans and specifications. Consult us for details by phoning K. Ulrich at 384-8723.

VICTORIA CONSTRUCTION LTD.
388-6601 384-8723

GORGE—VACANT—2-BR, CLEAN and bright. OOM. Large lot. Asking $14,200 no reasonable offer refused. MRS. FRASER, COLONY REALTY 386-3231.

150 HOUSES FOR SALE

OPEN HOUSE
TONIGHT 6 - 9 P.M.
BRAND NEW — $25,700
4132 SAN CLEMENTE CRESC.

(Out Gordon Head Rd., turn left at San Juan, left at San Pedro and follow arrows at first block.) De luxe Hucker built home. Located on new cul-de-sac in prime of Gordon Head. 3 bedrooms, 2 bathrooms. Full basement roughed in for more rooms and another bathroom. On sewer. Excellent financing. For preview showing call

ROBERT YOUNG
383-4124 anytime

RIGHT HERE

1. OAK BAY. Close to village and schools. Spacious (1500 sq. ft.) 4-bedroom plus den family home. Full basement. 7¼ per cent financing. Full price $24,500.
2. GORDON HEAD. Modern executive post and beam beauty. Four bedrooms, 2 bathrooms. Exceptional finanoing. Your search is ended. $24,500.

ROBERT YOUNG
383-4124 anytime

McAdams Investments Ltd.

J. A. HENDERSON REALTY LTD.
385-9741 ANYTIME

OPEN HOUSE
SATURDAY 1:30 - 4:30 P.M.
3076 ALBANY ST.

Post and Beam, 3-bedroom, 3-year-old home situated in the popular Gorge area. Large living room, spacious bright oak cabinet kitchen has ample dining area. Tiled vanity bath with colored fixtures. Open stairway to future recreation area in the full, high basement. 6¼ per cent mortgage can be assumed. $20,500.

WILLIAM ROGERS
385-9741 652-1891

TRY $3,000 DOWN

On this brand new, 3-bedroom bungalow situated on large lot only 20 minutes from City Centre. Large living room with raised hearth fireplace. Large dining room with sliding glass doors to large sundecr Nice, bright cabinet electric kitchen. Roughed-in plumbing and fireplace in full cement basement. Full price $23,950.

BOB SQUIRES
385-9741 Res. 388-6706
WE BUY, SELL OR TRADE

$16,900
LARGE FAMILY HOME

5-bedrooms, could be 6. Newly decorated, 10 minutes walk to town. Immediate possession. Drive by 1320 Balmoral, then call for terms and viewing.

BOB SQUIRES
385-9741 388-6706
WE BUY, SELL OR TRADE

SIDNEY
BRAND NEW

ALL 3 BEDROOM,	$19,600
FULL BASEMENT	$20,900
OAK FLOORS. MANY	$21,500
OTHER FEATURES	$23,500

Easy financing can be arranged. Eligible for Home Acquisition Grant. For full information phone 385-9741 Cy Shearing or Henry Hope.

CITY

Very attractive modern home, spacious L-shaped living and dining rm. with fireplace and picture windows. Delightful cab. kit. with breakfast area. 2 bedrms. Full bsmt. with finished rumpus rm. with brick fireplace. Double plumbing. There is a separate large garage. Fenced secluded garden. Lots of space for 2 cars, boat and travel trailer. Priced low for quick sale at only $21,000, terms.

C. H. Holland Real Estate
620 View 385-0824 or 384-7659

DID YOU KNOW YOU CAN HAVE A NEW 3-BEDROOM FULL-BASEMENT HOME BUILT FOR UNDER $20,000?

(Financing can be arranged)

Property now available beside Glenmanor Park in Colwood. Drive out now and see the QUALITY constructed HOMES by HUCKER CONSTRUCTION or phone H. Blake, 478-1272 anytime.

OLYMPIC HOMES LTD.
1015 Fort Street

OAK BAY
WATERFRONT
IMMEDIATE POSSESSION

Modern attractive 3-bedrm home, spacious living room with fireplace, full dining rm. Picture windows in both rooms offering tremendous views of Mt. Baker and the Islands. Hot water heat. The full high bsmt has ample space for family rm or extra bedrms. Full price $42,000 terms. To view phone:

C. H. HOLLAND REAL ESTATE
620 VIEW 385-0824 or 384-7659

TEN MILE POINT

New tri-level home, ½-acre lot, on 2875 Sea Point Drive, off Bedford—2,200 sq. ft. plus basement, 1,800 sq. ft. finished. Family room, possible 5 bedrooms. 2½ bathrooms. Price: $36,900. For further information call 477-6673.

V.L.A.
3-4 BEDROOM
OLDER FAMILY HOME
2¼ ACRES, ROYAL OAK
$22,000 COMPLETE!

Call MR. HOLDEN of Leach and Sparks Ltd. Regarding Potential

3-3-4117 477-2584

HIGH QUADRA
$23,000

3-Bedrm stucco bungalow combination living and dining rm. approx. 13x29 fireplace. Electric cabinet kitchen, full cement basement finished rec. room. Drive-in garage. Beautiful high terraced lot, secluded patio at rear. Close to bus, schools and stores. IRENE DALZIEL, 384-3692 or 386-3231, COLONY REALTY.

SIDNEY, OPEN HOUSE BY owner, 10195 Resthaven Dr., Sat. May 25, Sun., May 26, 1-5. Come and see this cottage style home on corner lot with 3 bedrooms, cosy living room with wall-to-wall carpet and fireplace. Bright spacious electric kitchen, separate utility, ready for washer and dryer. OOM heat and workshop in basement. Full price, $15,800 with terms. For earlier view. 656-1920.

$8,500 EMPTY, $8,800 FURNISHED Apartment sized 1-BR home on small lot. Sweet, clean and cosy. Monthly payments only $65. Become a homeowner and save rent. Call URSULA LaLONDE, COLONY REALTY, 386-3231.

FAIRFIELD - GONZALES. NEAR Sea, 4-bedroom family home, 2 storey, full basement, $13,900. Good terms, to reliable party. Call ARCHIE GREENE, 385-0795. Pembe:ton Holmes Ltd., 384-8126.

BEAUTIFUL NEW, 3-BEDROOM home for sale on approximately ½ acre lot. Situated high in new subdivision with absolutely wonderful views. Asking $21,000. Private sale. 478-5328.

WATERVIEW CLOSE IN

It has 3 bedrooms, OOM, and washer and dryer. Some renovation. Phone L. GILES, Johnston & Co., 385-2471.

A NEW 3-BEDROOM HOME, FULL basement. (Builder) 658-5120.

150 HOUSES FOR SALE

SHIRLEY PHILPS' HOMEFINDERS LTD.
3085 Shelbourne 388-4401

OPEN HOUSE
1865 VENTURA WAY
SATURDAY, 1:30 - 4 P.M.

Modern, 3-bedroom split-level home in desirable Gordon Head area. Tremendous buy at $22,900 with 6¼ per cent at $125 P.I.T.

YOUR HOSTESS
NETTIE STECIUK
388-4401 or 386-2614

LIST WITH HOMEFINDERS

OPEN HOUSE
119 CAMBRIDGE
SATURDAY, 2:30-4:30 P.M.

Spacious and gracious 3-bedroom, full basement home. Has everything. Only $23,900.

MARIE STODEL
388-4401 or 386-9277
388-4401 or 477-3935
RUTH LUKAITIS

LIST WITH HOMEFINDERS

WELCOME!
OPEN HOUSE
4889 TOWNSEND RD.
SATURDAY, 1:30 - 4 P.M.

3-bedroom home in this ever-popular country area just a very few minutes from town. Property now licensed for dog kennels with the present owners. Vendors transferred and must sell. Just reduced to $19,900, so come out and see for yourself.

Mrs. JACKIE WALDRON
388

150 HOUSES FOR SALE

ETTEMA REALTY
ETTEMA REALTY
ETTEMA REALTY
1802 Cook St. 383-7115

Dependable, old-fashioned service

OPEN HOUSE
OPEN HOUSE
OPEN HOUSE
OPEN HOUSE
OPEN HOUSE

WE INVITE YOU
TO INSPECT
594 BARAN PLACE

SATURDAY 2-5 P.M.

A 3-bedroom home of exceptional quality and personality. Living and dining rooms with wall-to-wall carpet on oak floors. Picture window with valley-view. A good kitchen. Delightful family room with sliding glass doors, fireplace and plumbing nearby. Artistically designed entrance hall. $24,900. Brand new condition. For pre-view call 383-7115 anytime.

J. ETTEMA

VALLEY-VIEW
.6 ACRE LOT
8¼ PER CENT FINANCING
$36,900

4 bedrooms and 3 bathrooms. Enter this substantial home at ground level. Entrance hall with slate floors. Carpeted stairs lead to large living room and guest-sized dining room. Wall-to-wall carpeting. The living room has a rustic brick fireplace with slate hearth and log storage. The kitchen features built-in dishwasher, garburator and corion floors. Dutch door leads to sundeck. Recreation room with fireplace. Double carport. Curved blacktopped driveway.

383-7115 or 479-6615 res.

FRED McLAUGHLIN

SWEEPING SEA-VIEW

1 Acre private park with springs, duck ponds, trees, shrubs and seclusion. 4-Bedroom home with 2 bathrooms. Living room with picture windows. Large separate dining room. Basement. Oil hot water heating. Double garage. Blacktop driveway with lots of parking. A unique property! Asking $34,900. 7 per cent financing. Phone 383-7115.

J. ETTEMA

$1,000 DOWN

Good 2 bedroom home with new oil furnace, new wiring, good roof and 45x120' lot. Living room with fireplace. Large eating kitchen with modern counter. Utility room. Basement. Garage. $11,900 with $1,000 down if you qualify for NHA mortgage. Phone 383-7115.

J. ETTEMA

ONE-BEDROOM HOME

Near Woolco Town and Country. Immaculate home with new wiring, new heating, new plumbing. Completely redecorated. Living room with fireplace. Good size bedroom. Big kitchen, 3-piece bathroom and utility room. Very good lot in good location. Phone 383-7115.

J. ETTEMA

BEAUTIFUL BRENTWOOD

Substantial family home with fully developed lower level. Marvellous views from living room, dining room and kitchen. 3 Bedrooms and a large recreation room. Wall-to-wall carpets in almost all rooms and halls. Kitchen with built-in oven and range. Close to the waterfront with boating and fishing facilities. $35,000. Phone 383-7115.

J. ETTEMA

BROWN BROS. AGENCIES LTD.

1125 Blanshard Street

385-9771 anytime

OPEN HOUSE
1664 BURTON AVE.
SAT., MAY 25
2:00 - 4:30 P.M.

An immaculate spacious modern home. Living room, 14x19, fireplace, 11x12 dining room, large cab. elec. kitchen, 2 bedrooms, 4-pce. bath, room for 2 bedrooms up. Full basement with 24x12 rumpus room. Mr. Sotheran in attendance. 385-8771 anytime. $21,900.

HIGHLAND DISTRICT

Nice treed sloping secluded acreage — 5 to 10 acres on power line and gravel road, close to fishing and hunting. Good building or holding property. A bargain at $850 per acre. Call Joe Rickard or Al Sotheran anytime at 385-8771.

FAMILY HOME
OR REVENUE
1,250 SQ. FT. BUNGALOW
LIKE NEW THROUGHOUT

—Large living room with fireplace
—Bright dining room with alcove
—Spacious electric kitchen with adjacent utility room
—Two large bedrooms
—Floors all hardwood with W.W. in halls
—OOM heat
—Full high basement with self-contained 3-room suite with separate entrance.

A bargain at $23,950 with terms. Call Joe Rickard or Al Sotheran, anytime at 385-8771.

CENTRAL SAANICH

2 acres of good land — all in logans, small building and trailer included in sale, $7,900. Phone E. Lee anytime at 385-8771.

ESTATE SALE

This 3 BR older type bungalow offers excellent family accommodation and facilities.
1 Immaculate condition throughout
2 Full basement with shower
3 Modern wiring — copper piping
4 Convenient to all schools
5 Walking distance to city and arena
6 New roof — insulated
7 Modern plumbing — oil heat
8 EXTRA SEWERED LOT — 50x115

All this for $19,250 and low down payment of $5,000. For full details call Cec Pearce of Lloyd Murray anytime at 385-8771.

OAK BAY

Early possession on this 3-bedroom home in a very choice area. Nice 13x17 living room and 11x11 dining room in line, full basement. OOM heat. Lot 60x100. Asking $25,000. Phone E. Lee anytime at 658-5447.

SHAWNIGAN LAKE
175 FEET WATERFRONT

Furnished cabin with balcony on lake front. $9,900 with terms. Call Joe Rickard anytime at 385-8771.

STUCCO UP-AND-DOWN DUPLEX

In a choice area comprising of spacious living room with open fireplace, 2 bedrooms, cabinet kitchen, wired for range, 4-pce. bathroom down, 3-pce. bathroom up; automatic oil hot air heating (package unit), double garage. Choice location, excellent value. Price with balance to owner to reasonable terms. $16,000. EXCLUSIVE LISTING. Call Mr. Lawson, 385-8771, anytime.

DOUGLAS REALTY LIMITED

1710 Douglas Street 385-8784
(Opp. Hudson's Bay)

QUADRA - LAKEHILL

We consider this the best value on the market today in a spacious 2-bedroom, full basement home. Features you will like are walk-in cupboards with light, vanity bathroom, beautiful oak floors (covered with new wall-to-wall carpeting in living and dining rooms). Laundry room off kitchen, established garden and located on a quiet street in choicest Saanich. Clear title or convenient terms for

ONLY $25,500

R. Bayne, 385-8784 anytime

SWINERTON
STEWART CLARK
LTD.

608 Broughton St. 385-2481

OPEN HOUSE

OAK BAY
LANSDOWNE HEIGHTS

2085 AVONDALE
TODAY 2 - 4 P.M.

First time on the market, charming rancher just 7½ yrs. old and located on a large beautifully landscaped lot . . . check the following features:

MAIN FLOOR (1406 sq. ft.)
—20x16 Living rm. with brick fireplace
—Large "L" Dining rm. with oak floors
—3 nice bedrms. (2 with patios off)
—Cheery cabinet electric kitchen with nook
—4-pce. vanity tiled bathroom

LOWER FLOOR (800 sq. ft.)
—Large Rec. Room with fireplace
—Heated 4th bedroom
—Laundry and 2-pce. washroom
—Sewing room . . . Auto Oil Heat
—Double separate garage

Full Price $36,900 (Terms)

DICK JAMES . . . 385-2481
in attendance

LOOK! ! !
4 BEDROOMS
4 YEARS OLD
DOUBLE PLUMBING

A sparkling clean family residence situated on a large treed lot in a nice quiet area featuring . . . combined Living rm and Dining rm 25x15 with fireplace . . . cabinet electric kitchen with breakfast area . . . 4-pce. tiled bathroom . . . 3 Bedrms on the main floor . . . the full cement basement features a 2-pce. bathroom . . . large heated bedrm . . . plus a nice laundry and a large semi-completed rumpus room . . . auto oil heat.

Full Price $21,900

DICK JAMES, 385-2481

ATTENTION
MR. FIXIT

LOW DOWN PAYMENT
$95 MONTH

Comfortable older home located close to town on a large (75x192) lot featuring cosy Living rm . . . 2 bedrooms (could be 3) . . . large kitchen . . . Full Basement . . . Separate garage . . . Full Price $10,950.

DICK JAMES or ED JUPP
385-2481

BEACON HILL WAY
10 ROOMS PLUS

DOUBLE PLUMBING
FULL BASEMENT

1st time on the market, large gracious family residence or revenue located just 1 block from Beacon Hill Park and just 3 Blocks to the sea featuring 5 bedrooms plus 2 in the basement . . . Cosy Living room . . . large family Dining rm with built in buffet . . . 15x14 Den with fireplace, all these rms feature oak and teak floors . . . giant family electric kitchen . . . Auto oil heat . . . Rewired . . . This home is presently duplexed but could easily be converted to single family . . . ZONED APARTMENT

Full Price $25,800

ED JUPP or DICK JAMES
385-2481

IMMACULATE
SEMI-SECLUDED
STUCCO BUNGALOW
$17,800

Tidy full basement home situated on a high, semi secluded lot in Esquimalt. Features include an entry and thru hall, 17x14 Living room with fireplace, 12x10 Dining room, 2 good bedrooms, 4-pce. bath, electric cabinet kitchen with nook and adjoining utility room. Many built-in features. Full basement with drive-in garage, extra plumbing and space for a third bedroom and rumpus room. Park-like back garden with trees, patio and stone Bar-B-Q. MUST BE SOLD, EARLY POSSESSION CAN BE GIVEN.

385-2481 ED JUPP Res. 383-6425

MARIGOLD
LOW
DOWN PAYMENT
$11,500

Renovated home situated on a 66x132 ft. garden lot with small greenhouse and many fruit trees. Comprises Living room with bay windows, electric kitchen, 3 bedrooms, 3-piece bath and ¾ basement. OOM heating, new wiring, new copper pipes. Fully fenced lot with separate garage. Net TAXES $10 PER YEAR.

TRY YOUR DOWN PAYMENT

385-2481 ED JUPP Res. 383-6425

SUITE FOR SALE
OAK BAY
SUPERB SEAVIEW

We have just listed this attractive suite with Living room. Guest size Dining room, both rooms having a most magnificent seaview. Kitchen with a Youngstown unit, 2 bedrooms. Near Oak Bay Golf Club in well kept block just a few steps from the sea. Carport. Call me for further information

Price $18,900

MRS. ELLIOTT
385-2481 or 383-9893

HISTORIC
SAANICH PROPERTY

Approx. 20 acres of gently undulating property, partly cleared and fenced, some fine timber, part of property has view over Elk Lake, 4 room bungalow, and Garage. A new exclusive listing $65,000. Please call Mr. Custance or any of our representatives, 385-2481.

TRUE VALUE
UNIVERSITY AREA

SPARKLING, CLEAN, MODERN
WELL CONSTRUCTED
BUNGALOW

Featuring modern gleaming kitchen, spacious dining area, through hall, 21x16 living room, open fireplace, wall-to-wall over hardwood floors, two spacious bedrooms. Utility, furnace, work area and room for a third bedroom in basement. Attached garage. This delightful home is situated on a 66x125 foot lot, near all conveniences. Dead end street. Full price $17,950 — $10,000 mortgage at 7 per cent. Dial fast, this can't last. Cliff Stretch, 383-7436 or 382-9145. Victoria Realty Ltd.

MANSION ON A HILL!

Absolute seclusion, beautiful treed property, and a home that is large and dignified. Living room with brick fireplace, panelled dining room, gracious entrance hall, large kitchen with lots of cabinets. Seven bedrooms, den, and 2 2-pce baths and 2 3-pce baths. If you want room to grow this is it! Appr. 4500 SQ. FT. OF FLOOR AREA. OOM heat and heavy wiring. Full high basement with drive-in garage, and to add to this a lovely 15 ACRES OF LAND.

Asking $50,000

386-3585 Annie-May Clarkson 385-6039

Metropolitan Realty Ltd.
1320 Government St.

GALIANO
SECLUDED
VIEW

Here is an ideal retirement 3-bedrm. home, located on four acres. Fireplace in living rm., spacious kitchen has adjoining utility. Full basement, plge. oil heat, and lots of workshop space. A buy for $12,500. Call MR. JAMES, ISLAND HOMES LTD., 386-7545, res. 382-6767.

ISLAND PACIFIC
REALTY
3200 QUADRA
388-6231 ANYTIME

OPEN HOUSES
SAT. 2-5 P.M.
1270 TATTERSAL

Beautiful tudor. Four bedrooms. Asking $29,900. Picture on financial page Fri. eve. — Sat. morning.

2038 NEIL

Four bedroom, Oak Bay home. Asking $23,700. Picture on financial page Fri. eve. — Sat. morning.

395 SWAN

Three of four bedroom home, immediate occupancy. 14 months old. Asking $22,900. Picture on financial page Fri. eve. — Sat. morning.

Call 388-6231 anytime
PETER W. BARDON

OPEN SAT. 2 TO 5
SEA AND MOUNTAINS
508 DALLAS RD.

One of Victoria's interesting old homes. Six large rooms. O-O-M heat. Garage. TRY OFFERS around $20,000!!!

MRS. McIVER, 388-6231

OAK BAY WATERFRONT

Glorious views with sandy beach. Living room 20 by 15 ft., dining room, den, attractive kitchen, 2 twin-size bedrooms, 2 bathrooms, large rec. room, pretty garden. This is one of Oak Bay's lovely waterfront homes. Priced to sell at $43,000. To View call

CONNIE WEYLER
388-5231 now

$38,500 — FAIRFIELD

Modern three or four bedroom home featuring large living room, separate dining room, colorful family room, triple plumbing, secluded patio and double garage.

MRS. BIRTE PETERSEN
388-6231

849 PEMBERTON RD.

Large and elegant 3-bedroom, stucco bungalow, built ten years ago, now available for big, happy family. 1,600 sq. ft. on main floor, full basement and huge rec. room down. Price $36,200. Try $10,000 down.

MRS. McIVER, 388-6231

OAK BAY SOUTH

Four bedroom, full basement, older home, modernized and refinished throughout. Close to all amenities. 5 minutes to downtown. $22,900. Terms. I can show you several Oak Bay homes from $8,500 up. Trades can be arranged in some cases.

J. R. PIPES
388-6231

SAANICH
—Large living room.
—Cabinet electric kitchen.
—Three bedrooms.
—Two bathrooms.
—Partial basement.
—Recreation room.

Asking $22,500.

GEORGE McWILLIAM
388-6231

JAMES BAY
506 and 508 PENDRAY

Two large homes to be sold together. Ten bright, clean rooms in No. 506, six on main, 4 up; No. 508 is almost identical. Double plumbing in both houses. You must see this to believe the good value here. Price $21,000—$10,000 down.

MRS. McIVER, 388-6231

STARTER OR
RETIREMENT GEM
NORTH OAK BAY

Large living room with fireplace, hardwood floors. Modern electric cabinet kitchen, loads of cupboards. Two bright, sunny bedrooms. Full cement basement, rumpus room or extra bedroom. Carefree Oil-O-Matic hot water furnace. All this on a nicely landscaped lot with easy cared for garden with fruit trees. Asking $19,900.

RONALD S. McCONNAN
388-6231

LUCKY YOU

Can have this 1,600 sq. ft. 3-bedroom home by the end of this month if you act now. In a real good location, this home is in spotless condition. Full basement and the utilities are A-1. Asking $17,250 with terms.

DAVE NELSON-SMITH
388-6231 or 386-6233

FAIRFIELD — $16,750

Family home. 4 or 5 bedrooms, living and dining room, electric kitchen, drive-in garage, full basement. Well-kept older home. Approx half cash down. Call

CONNIE WEYLER
388-6231 anytime

WATERFRONT

Tired of paying high taxes? Want a two-bedroom bungalow with 90 ft. of choice waterfront, terrific view, no steep bank to climb, near-new oil automatic furnace? Plus, one-room summer cottage ideal for guests or hobby room. Due to illness owner must sell. This is in Sooke area, half-hour drive to City Centre. Asking price $15,500. Clear title. Make us an offer.

BILL SQUIRES
388-6231 anytime

ISLAND PACIFIC
REALTY
3200 QUADRA
388-6231 ANYTIME

$15,000

Large lot. Three bedroom home. Living room, family size kitchen. Quiet street close to everything.

MRS. BIRTE PETERSEN
388-6231

SEAVIEW RETREAT

Beautiful parklike 1.03 acres in Albert Head. Asking $10,500.

DAVE NELSON-SMITH
388-6231 or 386-6233

C. G. HEISTERMAN
& CO. LTD.

1121 Blanshard St. 383-4161

OPEN HOUSES
SATURDAY, 2-4:30 P.M.

2858 AUSTIN ST.

Cute retirement bungalow on 2 bedrooms. Large bright electric kitchen. Part basement, automatic oil heat. Price $12,900 with terms. Mrs. Britt in attendance, Res. 385-3390.

218 BEACH DRIVE

Beautiful sea views from large living-room and separate dining room. Two Bedrooms. Recreation room with fireplace. Extra bedroom and bathroom in basement. Clear title at $32,000. Immediate possession. Mr. Scott, res. 384-0423.

851 FERRIE RD.
ROYAL OAK—$23,900

Treat yourself and view this lovely apotless home on a cul de sac in are area of new homes only 3 yrs. young with an existing mtge. of approx. $12,000. 6½ per cent. $104 P.I.T. and could be refinanced. which features large living room and fireplace, family sized dining room with glass doors to beautiful patio, 3 bedrooms, 2 up, 1 down, electric kitchen with eating area, vanity 4-pce. bathroom, full lower level OOM Heating, extra plumbing semi-developed; carport plus 2 lots of 135x136. All this in a secluded area. To view call W. Ravenhill, 382-9308

FAIRFIELD
4 BEDROOMS
$23,500

Large living-room, separate dining room, 2 bedrooms, main floor, 2 bedrooms upstairs, double plumbing. Full basement, auto oil heat. For appointment to view call Mr. Blannin, res. 385-1195.

WHAT A BUILD!

5 BEAUTIFUL
BRAND NEW
GORDON HEAD HOMES

On Thornhill Crescent, fully improved new street, including underground wiring. The Tudor, The Plantation Colonial, The Contemporary, The Split Level. The finest new homes for the money in Victoria today BAR NONE. 2 bathrooms, 3 bedrms., full bsmts. ready for more, many quality extras. A "Hucker Home" is the finest there is!

$24,900 — $25,350

Yes, we accept trade-ins, satisfaction guaranteed. Phone now to view anytime. Robert McAdams, 383-4124. McAdams Investments Ltd.

MONTREAL TRUST
1057 Fort 386-2111
(Any Time)

"Complete Real Estate Service Across Canada"

SEA VIEW
CLOSE TO SANDY BEACH
CONTEMPORARY

Close to sandy beach and panoramic view of the sea. Three bedrooms, large living room, cabinet kitchen, dining room with glass doors to sundeck. Four piece tiled bathroom, large recreation room, den with stone firepiace and three-piece bathroom down. This home is only eight years old and is very well constructed along contemporary lines with cedar finish. Full price $30,500. Call JOHN WATSON — 386-2111d
(Any Time)

OAK BAY
REAL BUY
ONLY $15,500

Immaculate two-bedroom home in most convenient area. Living room with fireplace, kitchen with dining space. Drive-in garage and automatic oil heat. Many heavy producing fruit trees. (THIS IT IT.) Call JOHN WATSON — 386-2111
(Any Time)

ROYAL TRUST
REAL ESTATE SALES DEPT.

JAMES BAY

Excellent location close to park, shopping, Government Buildings and walking distance to town. This property is zoned for an apartment site. Older type 5-room shingle bungalow in excellent condition inside and out. Through hall, living room, large dining room, conservatory, kitchen wired for range, 2 bright bedrooms, 3-pce. bathroom. Full basement. Oil H.W. heating. Separate garage.

PRICE $18,000

A. E. COLES, 388-4311
Evenings 382-8752

ROYAL TRUST
Corner Government and View Street
Member Victoria Real Estate Board

1557 ARROW ROAD

Just being completed, large family home with 5 rooms and 4-pce. bath on main floor, 2 extra large bedrooms and 4-pce bath upstairs. Full basement with roughed-in plumbing.

THIS HOME WILL BE
OPEN FOR INSPECTION
MONDAY AND TUESDAY
2 - 5 P.M.

MOUNT DOUGLAS

Split level home in a fully serviced area. Three good bedrooms, one and a half bathrooms, finished recreation room.

$24,900

NEIL A. FRASER
EXECUTIVE HOUSE 383-9843

REDUCED TO SELL
$28,500
1290 Union Street

This elegant home has character that cannot be duplicated. It nestles on 4-acre view lot, fully landscaped with large oak and chestnut trees. 1,500 sq. ft. of living gives 2 large bedrooms, bathroom, modern electric kitchen, dining room and living room with fireplace. Full basement with rumpus room, toilet, new automatic oil furnace and drive-in garage. Provisions in attic for 2 more bedrooms. G. Devlin, 388-5473, 388-5259.

Concord Realty Ltd.
514 Fort Street

ESQUIMALT
SAXE POINT AREA

3-Bedrooms up.
Full suite below.
Hot-water heat.
Attached garage and breezeway.
Fruit trees and garden.
16x32 fenced swimming pool.

$27,500

Including dishwasher and drapes. Available July 11th. 384-0201. Principals only.

MAYFAIR
REALTY
LTD.

Woodward's Mayfair Centre
3153 Douglas St. 386-2955

"WE TRADE HOMES"

OPEN HOUSE
3309 QUADRA
2 to 4:00 P.M. SATURDAY

6-room home in top condition, large living room and large dining room. Family size kitchen with utility room, plumbed for W and D. 2 bedrooms and den. Full basement. OOM hot water heat, room for 2 cars. Total price $18,900. TED CHARTRES in attendance. 386-2955, 383-5508.

NEW HOME
$23,950

8¾ per cent mortgage on this brand new, three bedroom, full-basement home on a quiet street and surrounded by quality homes. Large lot with some tall trees. This home has 1200 sq. ft., cathedral entrance, gleaming oak floors, raised hearth fireplace, sliding glass doors to sundeck. Try $5,000 down. Please contact GEO. WALL, 386-2955.

ALMOST NEW

SPARKLING 3-bedroom stucco and siding bungalow, only 3 years old. Situated on a 80x120 nicely landscaped lot. Close to everything — schools — shopping, on transportation. BEAUTIFULLY FINISHED living room and kitchen with rec. room of extra bedroom in basement. Drive-in garage. You must see this at only $21,500. Full price. Call LOU BLOOMFIELD, 386-2955, or 382-8536 for appointment to view.

4 BEDROOMS

Bungalow remodelled in first class shape. Wall to wall carpet in living room. ¾ acre light industries zoned. Full high basement. OOM heat. All this for only $20,500. Terms. Call FRED BERGMAN, 386-2955, 386-0790.

CREEK FRONTAGE
PAVED ROAD
7 MILE CIRCLE

A carefree place to raise the kids is this young 3-bedroom bungalow on a small lot. MOTHER will love the modern electric kitchen with huge sundeck where she can watch the toddlers at play. Guest-size dining area, and living room have oak floors. FIREPLACE, FULL BASEMENT, CARPORT. CATCH FISH IN YOUR OWN BACK YARD. Only $20,000, terms. Call ALF PORCHER, 386-2955, 384-5823.

LAKEHILL DISTRICT
IMMACULATE
YOUNG HOME

Here is a gem for a retired couple or small family. The spacious living room with fireplace and the two bedrooms have gleaming oak floors. There is a bright electric kitchen and separate dining area, 4-piece bathroom. Full high basement with a large well-finished recreation room, automatic laundry facilities and loads of built-in storage cupboards. Situated on a fully landscaped lot in an excellent area. Full price $19,900 with terms. Call TODAY, JIM ALLAN, 386-2955, 478-4042.

4 BEDROOMS
OAK BAY

Here is the family home you may be looking for, which has the old world charm look. Large entrance hall with fireplace, open staircase, large living room, large dining room, oak floors. Family size kitchen, 4 bedrooms up, separate bath and toilet, plus small den. Half basement, oil heating. Drive by. (Please don't disturb) 1608 HAMPSHIRE RD. Total price $19,900. Please call TED CHARTRES, 386-2955, 385-5508.

VIEW ROYAL RANCHER

The perfect retirement home with sweeping views, 1400 sq. ft. All on one floor. Large sunny electric kitchen, utility room plumbed for washer, dryer. 3 bedrooms, double carport, small lot, small taxes. $18,500, on good terms and 7½ per cent interest rate. Phone now. ETHEL HARVEY, 386-2955, 477-3186.

BURNSIDE
MUST SELL
OFFERS TO $16,500

Large family home presently used as two-family dwelling. Revenue $185 per month. Triple plumbing. New roof, OOM furnace, wiring, stucco, double carport. Full concrete basement. Lot 50x165. Call LOU BLOOMFIELD, 386-2955 or 382-8536, for appointment to view.

GORGE AREA

3-bedroom home close to Gorge Park, shopping and bus. Large lovely cabinet electric kitchen equipped for washer and dryer. Large combination dining room and living room with fireplace. Full basement with automatic oil heat. Asking $15,900. Please call TED CHARTRES, 386-2955, 385-5508.

CEDAR HILL AREA

3-bedroom part basement bungalow. Oil floor furnace, new stucco and metal windows last year. Good lot. Owner moving so will now include all except 2 pieces of furniture at the price of only $12,900. Some terms. FRED BERGMAN, 386-2955, 386-0790.

ELK LAKE

Nearly 100 ft. frontage on Cherry Tree Bend Rd., next door to a motel, 1-3 of an acre—present home, 1,100 sq. ft. Total tax $157. Cash $15,000. JOHN D. TISDALLE, call 386-2955, 652-1144.

WEED IT AND REAP

The owners of this fine view home have just reduced this price because the flower beds need weeding and health does not allow them to do it. Put your green thumb to work and get top value in this well planned stucco bungalow in a quiet location but just minutes from downtown. On the main floor there is a large living room (21x15) with fireplace, dining room, electric kitchen, 2 bedrooms, 4-pce. bathroom, utility room and a sundeck planned for full enjoyment of the view. Downstairs there is a self-contained suite (with separate entrance) consisting of living room, bedroom, kitchen and 3-pce. bathroom. The 90x200' lot is well landscaped and has just enough rock to make it interesting. About $7,000 down will handle. Call quickly and arrange to see it. JIM ALLAN, 386-2955 or 478-4042.

BUY
DIRECT FROM BUILDER
SAVE

N.H.A. 3-bedroom bungalows and split-level homes on sewered lots in University area—Priced from $22,400. Blair Ave. and vicinity (off Shelbourne).

ALSO

2 beautiful 3-bedroom sewered homes, with double carports at 1921 and 1931 San Rafael Cres. (Feltham to Longview to San Rafael Cres.)—Good for schools and University.

BUNGALOW — $24,490
SPLIT-LEVEL — $25,230

REESON AND PINCH HOMES

Day or Evening, Including Week-Ends, Call

CHARLES MORRIS 384-4224

CUSTOM-BUILT HOMES BY experienced craftsmen as low as $1,000 down. Trade-ins considered. Phone Mr. Roberts, 386-0269.

NEWSTEAD
REALTY
LTD.

1010 Government 382-8117

STARTER OR
RETIREMENT
QUIET STREET
2 BEDROOMS

This white stucco doll house (with low-low taxes) offers a living room with fireplace and wall-to-wall carpet. Spacious kitchen with dining area. 4-pce bath. Separate utility wired for dryer. OOM. Carport with large storage area. Garden shed and lovely grounds. $109 P.I.T.

$16,200

BEVERLEY QUINN
Please Call Anytime
382-8117 OR 388-5042

UNIQUE HOME
SWEEPING VIEWS
MT. TOLMIE AREA

This brand new quality home was designed to give you maximum living space and A VIEW FROM ALMOST EVERY ROOM. While of modern design, the builder succeeded in giving the interior CHARM AND CHARACTER by carefully selecting all light fixtures, floor coverings and colour schemes. The living room features a STONE FIREPLACE, stained oak floors and sliding glass doors to the sundeck. The bright kitchen has a built-in DISHWASHER and sliding glass doors to the secluded patio. Other features include 2 full bathrooms, 3 bedrooms (a 4th roughed in) laundry room, furnace room and roughed in rec. room. Elevated location, lots of parking space

FULL PRICE $34,900
FINANCING AVAILABLE AT 8½ PER CENT

EXCLUSIVE WITH
MR. HEGEN

OFFICE 382-8117 OR EVE. 385-8895

OAK BAY
VACANT

Do you want to be handy to the bus shopping, Oak Bay Jr. and Sr. Secondary Schools? Don't overlook this convenient 2-bedroom home which has been completely redecorated — has new copper piping and heavy wiring, full cement basement — OOM heat and connections for washer, dryer. Stucco exterior and duroid roof. Make an offer.

ASKING PRICE $15,950

TO VIEW CALL

PATRICIA SEDGER
OFFICE 382-8117 OR RES. 479-3673

NEW 8 ROOM
SPLIT LEVEL

Superior workmanship and materials have gone into this unique home which is situated on a quiet cul-de-sac. Brick, stucco and cedar siding make a most attractive exterior.

Inside there is a14x18 living room with a raised hearth fireplace and a large adjoining dining room.

The dream kitchen has sliding glass doors leading off the breakfast room to the patio beyond. A hide-a-way den, workshop, 3 large bedrooms and room for more, 3 bathrooms, family room and many extras in this 1900 sq. ft. beauty. Priced to sell at

$27,500

Please call

MRS. MARY HOLIZKI
382-8117 or 658-5776

FOUL BAY ROAD
$11,500

A comfy little 2-bedroom home with a wonderful yard, fruit trees, garden and seclusion.

Please call

MRS. MARY HOLIZKI 658-5776
LEO TONDU 382-8117 or 479-2494

OAK BAY JUNCTION
2 PLUS BEDROOMS
CENTRAL LOCATION

This well built beautifully maintained stucco bungalow offers large living room with fireplace, a spacious dining room with built-in china cabinet. Family size kitchen with sunny breakfast nook. Bright bedrooms, loads of closets. OOM hot water heating. Separate garage, lovely garden. This is a clear title home. All this for

$17,500

For more information on this charming home call
382-8117 OR 388-5042

BEVERLEY QUINN

NEW LISTING
SNOW WHITE
COLONIAL
5 YEARS OLD

I'm on cloud 99.7 because I have just exclusively listed your family dream home. The proud owners have been transferred to Ontario and wish they could package it up and take it with them.

The spacious, wide open feeling, as you take in Mt. Tolmie, the University and the breathtaking mountains and sea.

From the 26' living room you open glass sliding doors to the king sized sundeck. Dream kitchen for mother, "Yes, a garburator," and eating area, down the hall, you'll find 3 bedrooms, lots of cupboards and 4-piece vanity bath.

The carpeted stairs lead to a terrific 30' rumpus room with woodburning fireplace and bar with 2-piece bathroom, and beautiful large bedroom. Also one of the most spacious and beautiful utility rooms, accommodation for deep freeze, plumbed for washer and dryer. Planned sewing area. Good parking for boat and 2 cars, who could ask for more, large 8 per cent mortgage.

$26,500

FOR LEISURELY VIEWING
382-8117 OR 477-6083

MRS. GLEN HARE

BAMFIELD PARK
1,400 SQ. FT.
$115 PER MONTH
INC. TAXES

A charming living room, beamed ceiling dining room with fireplace, and a large family kitchen in this modernized older home backing onto Bamfield Park. Two bedrooms on the main floor with an enclosed stair to a double bedroom upstairs. This bungalow type home also has a full basement, OOM heat. No mortgage to raise, make your inspection, we will listen to close offers.

Asking $18,500

MRS. V. ROBERTS
382-1988 or 382-8117

4 BEDROOMS
$2,300 DOWN
$125 P.I.T.

Located close in. North of Hillside in the Vista Heights area. Living room, dining room with french doors between plus panelled den. Full basement. Oil-O-Matic furnace. New wiring. In top condition—7 per cent mortgage.

ASKING $16,700

MRS. V. ROBERTS
382-1988 or 382-8117

NEWSTEAD
REALTY
LTD.

1010 Government 382-8117

LANGFORD
1-YEAR-OLD

Here it is! A reasonably priced 2 bedroom home. Carpeting in bedrooms, large living room with hardwood floors. Electric kitchen, OOM heating, drive-in garage.

ONLY $13,200
GOOD TERMS

MRS. D. CLATWORTHY
OFF. 382-8117 OR EVE. 478-4951

LANGFORD
3 BEDROOMS

This is really a charmer. Neat and clean inside and out. Large living room - hardwood floors. Large kitchen built-in oven and range. 3 cute bedrooms. 3-piece vanity bathroom. Storage shed. Fully fenced. OOM and wired for washer and dryer.

WOULD YOU BELIEVE
$14,900

TERMS TO SUIT YOU
CALL
JOYCE BARLOW
382-8117 or 478-6960

NATIONAL
TRUST CO. LTD.

1201 UNION ROAD
THREE BEDROOMS
$21,900

Modern home excellent location. Centre hall plan, separate dining room, bedrooms have W-W. Full basement contains 3 pce. washroom, rec. room, drive-in garage. High location. Park like setting, wonderful garden, fruit trees, private patio—spend your leisure hours in the sun and fresh air. Courtesy to all agent... For viewing phone:

TOM BEAL
Bus: 388-5451 Res: 385-6987

UNIVERSITY AREA
LARGE FAMILY HOME

Just waiting for a discriminating purchaser, only 3 years old, 3 bedrooms, living room with fireplace, dining room, lovely kitchen, daylight basement, 2 extra finished bedrooms, with 2-pce. bathroom, R.I. rec room.

PRICE $25,700

To View Call
HARRY COOK
Res: 384-2883 Bus: 388-5451

OAK BAY
3 BEDROOMS

Quick possession to this 3-bedroom Oak Bay home situated on easy to maintain lot. Close to Willows School and Shopping.

PRICE $25,000

To View Call
F. MARSHALL
Bus: 388-5451 Res: 385-8633

OPEN HOUSE
1015 NICHOLSON STREET
LAKE HILL AREA
SATURDAY 4-8 P.M.

2,156 sq. ft. of very liveable floor space. 4 bedrooms with large closets.

26x15 post and beam living room with attractive brick fireplace. French door leading to secluded sundeck. Fine 15'x13' kitchen with built-ins. 2 large bathrooms, family room level with concrete patio. Paved driveway, 2 blocks to school — Not on heavy traffic street.

BUY NOW SO YOU CAN BE MOVED BEFORE SCHOOL STARTS

MUST BE SOLD,
OWNER IS LEAVING

Look and make an offer with easy terms on this well-priced home.

ASKING $25,000

JOHN A. RELLING
388-6858

P. G. JACKSON LIMITED
REALTORS
631 Fort Street

LAKE HILL AREA

See this attractive, 6-rm. home (just 2 yrs. old) on a quiet CUL-DE-SAC. 3 bedrms. Large liv. and din. rm., beautiful cabinet kitchen with good breakfast area and BUILT-IN RANGE AND OVEN. Full basement, rec. rm. with F.P. roughed plumbing for 3-pc. washroom and space for 2 or 3 easily finished rms. This home is in excellent condition, has double attached carport and 6¼ per cent mortgage of approx. $13,200.

FULL PRICE $23,950

THETIS HEIGHTS

Spacious, 6 rm. bungalow with 6 rms. and rec. room. Large liv. rm., separate din. rm. Excellent kitchen with breakfast area and 3 large bedrms. (approx. 1,280 sq. ft.) plus rec. rm. in the full high basement. Situated among new homes in this popular area. Mtge. approx. $16,300 at 7¼ per cent.

FULL PRICE $23,900

S. W. ANDERSON LTD.
384-9328 Res. 382-8917

ONE BLOCK FROM
THE SEA
IN FAIRFIELD

Priced at $16,800 with easy terms. Charming 2-bedroom home with den, surrounded by professionally landscaped lot which provides an attractive setting. You'll own this one proudly! Full basement with rec. room, new OOM heat, copper plumbing, good wiring, on transportation and close to shops, schools etc.

EMIL IZIK
386-3585 384-4807
METROPOLITAN REALTY LTD.

WATERFRONT

Approx. 138 ft. of prime waterfrontage on the sunny side of Ten Mile Pt. overlooking The Royal Victoria Yacht Club and Cadboro Bay. Fabulous views, fishing, boating, swimming. Spacious 6 room stucco home with L.R., D.R., cab. kitchen and 1 bedrm. on the main floor plus 2 bedrms up. Fully developed secluded grounds. Illness forces sale. Outstanding value at $37,500. Exclusive agent M. E. Braithwaite Financial Survey Ltd. Office 384-9305, Res. 382-7643.

JUST RIGHT

If you require a neat 2-bedrm home, good location. Large pleasant living rm with gleaming H-W floor. Oil hot water heating. Attached garage. Well landscaped lot. Full price only $16,900. Call Lily Sutherland, City Brokerage Ltd., 386-3547 anytime.

SOUTH OAK BAY

2-bedroom bungalow in new condition. Drive by 2374 Cookman. Price $22,500. To view phone owner. 384-0728.

By Owner
2047 Farndale Road

Year old 3 bedroom, Cathedral entrance, full daylight basement, featuring large family room with fireplace. 477-2484.

MODERN DESIGN WITH ALL the extras you have wanted. 3 bedrms, must be seen to appreciate. Jubilee area. $28,900. Victoria Press. Box 533.

BRAND NEW 3 BEDROOM, 2 bath, finished rec. room. 3037 Quadra. $22,000 by builder. 477-2858.

JOHNSTON & COMPANY
LIMITED
Established 1903
1306 Broad Street
385-2471 (24 Hrs.)

ON THE SUNNY SIDE
OF THE STREET
UNIVERSITY AREA

Planned for families with a flair for split-level designs. This sparkling home doesn't need its southern exposure to show off the bright new ideas of today's designs. Party size living room that will easily take two-furniture groupings. Bright dining room, de luxe kitchen with family size breakfast area. Convenient sundeck and few steps to the enclosed rear yard. Master bedroom en suite with extra large vanity and dressing room. Full vanity bathroom. Two other bedrooms of average size. Room for recreation in the basement. Corner lot exceptionally well landscaped. Worth the asking price of $24,900. The owner will consider a low down payment. Call SIMON FLETT anytime, 385-2471.

LIKE TO WORK ON
CARS OR BUILD BOATS?

This country-like location will fill the bill and more especially if your lady insists on a spacious up-to-date 3-bedrm. bungalow with 2 bathrooms. You are sure to win her heart if you show her this! Settling into the big workshop should then be easy! Loft boat plans in the second storey of the double garage or build a party room. Quarter acre, quality fenced, nice landscaping, low taxes and exceptional value at $17,250 on terms. Clear title if required. Call SIMON FLETT, 385-2471 (anytime).

RETIREMENT
BUNGALOW WITH A
LITTLE EXTRA SPACE

Something special — This older but well-kept property features two bedrooms with private bathrooms. Extra room for guests. Full basement, automatic oil heat, stucco exterior,

150 HOUSES FOR SALE

ISLAND HOMES LTD.
2504 Douglas St. — 386-7545

OPEN HOUSE
3160 CARMAN ST.
SATURDAY, 1:30 - 5 P.M.
LANSDOWNE SCHOOL
IMMACULATE
3 BEDROOMS
DOUBLE PLUMBING
$23,750
Choice immaculate 3-bedrm., full basement home in TOP LOCATION and fully serviced area. Living rm., fireplace, dining rm., electric cab. kitchen (sun deck off) 4-pce bathrm., rumpus room with fireplace, extra 2-pce bathrm. and drive-in garage. 6 per cent mortgage could be assumed with good down payment. Full price $23,740. A MUST TO VIEW. EXCLUSIVE LISTING with DON MUNRO, 386-7545 or 477-1705.

SOMETHING
DIFFERENT!
POST AND BEAM
GORDON HEAD
Rambling 3-bedroom, no step Rancher for the post and beam enthusiast. Hot water heat. Wall to wall throughout. Beautiful patio and secluded rear yard. Asking $32,000. Lew Mollilet, 386-7545, res. 658-5275.

COLWOOD - METCHOSIN
3 BEDRMS, REC. ROOM
PLUS IN-LAW SUITE
CONSIDER TRADES
Very attractive contractor's own home, only 2 yrs. old, with shake roof and blasted rock facing in sparkling "better than new" condition thru-out. Loaded with many extra features and quality. Situated on lovely treed and landscaped lot in choice part of district, close to schools. Living rm. is a real beauty, family size dining rm. with sundeck off, spacious exciting kitchen with lots of cabinets and built-in dishwasher. Lower level has beautifully finished ste. with own 3-pce. bath; also lge. rec. room and sep. laundry rm. Easily the best buy in the entire area. Phone Morris Lund, 386-7545 anytime.

CUTE AND COSY
5-RM. BUNGALOW
FULL BASEMENT
Not new, but first time offered for sale. Built for present owners and immaculately kept. Spacious living rm., sep. guest size dining rm., cab. kitchen (wired for range), dining area. 2 good size bedrms. 4 pce. Pembroke bath. Full basement. New OOM heat. Drive-in garage. Deep garden lot beautifully kept. Excellent residential area close to new Simpson Sears Shopping Centre. Clear title; owner would carry small balance. Asking $17,500. Mr. Drew, 386-7545, res. 383-4980.

PROUD ON A KNOLL
Treed setting — very attractive RANCH STYLE EXTERIOR enhances a DELIGHTFUL INTERIOR all newly decorated. A roomy bungalow with lge. living rm., W-W-carpet. F.P. and bookshelves. Bright roomy kitchen with lge. dining area; utility off. Central hall leads to 3 LGE. BEDRMS. and 4-pce. bath. Rear yard is SECLUDED and nicely landscaped. Drive-in garage. No basement. OOM heat. TRULY A BEAUTY FOR ONLY $19,500 with $5,500 down. PAYMENTS $122 MO. Call Ken Jensen, 386-7545, res. 386-6208.

COLWOOD - METCHOSIN
5 BEDRMS, 2 BATHS
SWIMMING POOL
$21,500
Modern stucco 7-yr.-old bungalow on lge. treed lot in choice location. Delightful living rm. with fireplace, L-shape dining rm., lge. sundeck with steps leading down to 12x28 pool, cab. elec. kitchen, 4-pce. bath and 2 bedrms. on main floor. 3 bedrms. and 2nd bath. on lower level. Phone Morris Lund, 386-7545 for appointment to view.

JUBILEE
$2,950 DN.—$165 MO.
MODERN 6 ROOMS
Near new immaculate six rm. plus bungalow. Through hall plan. Living rm. "L" dining area, cabinet kitchen (fridge, range included), bar and dining area, 3 lge. bedrms., full basement, OOM heat. Drive-in garage. Pleasant garden fully fenced. Excellent residential area. Close to hospital, schools, bus and stores. Trades mortgage paper considered, or clear title, $2950 down and $165 mo. Full price $28,750. Mr. Drew, 386-7545, res. 383-4980.

4 BEDROOMS
$14,500
New on the market and located in the new Simpson-Sears area. This most attractive and clean home offers everything for the growing family, and at a price you can afford. Consisting of thru hall, comfortable living rm., sep. dining rm., bright kitchen and 2 bedrms. on the main floor with 2 more bedrms. upstairs. Be the first to view! Call J. Moore, 386-7545.

C A N A D A
P E R M A N E N T
Trust Company
1125 Douglas St.
"SERVING COAST TO COAST"

"CADBORO BAY"
A spacious 2-bedroom home plus 3rd bedroom and washroom in basement. Some of the features are—L shaped living and dining room with fireplace. Laundry room off the kitchen. Through halls. Drive-in garage, plus off street parking. Beautifully landscaped yard with fish pond and partly secluded back yard. A pleasure to show.

RETIREMENT SPECIAL
It's a pleasure to show this immaculate 3-bdrm. home located on a quiet street. L-shaped living and dining room. Well planned kitchen. Laundry room. Hardwood floors throughout. Easy to keep yard. Separate garage. A real buy at $16,950. Terms.

"ROOM and BOARD"
8 bedrooms fully furnished and occupied in this rooming house located in Fairfield. Gross revenue $600 per month. Please phone for full information to:
RON CROW, Office 386-1361
Res. 388-4855

STARTER OR
RETIREMENT
$14,200
This spotless older home features a 12x16 living room, modern kitchen with large dining area, 2 bedrooms and sewing room, 3-pce. bathroom, part basement. Large lot. Gorge area. Terms available. Immediate possession. To view call Marion Fortier, Metropolitan Realty Ltd., 386-3585.

REAL QUALITY—$15,950
This immaculate little bungalow is a real charmer and a pleasure to show. 2 B.R.'s, nice L.R. with F.P., a beautiful vanity bathroom, delightful kitchen, OOM heat. Utility plumbed for washer and dryer. Call Ed. Roberts, 382-9145 or res. 383-0996. Victoria Realty Ltd.

A HIDDEN VALLEY
Close to Portage Inlet
With approx. 4 acres in Parklike surroundings plus 3 modern 2-bedroom homes. Good terms at $35,000. Please call Miss Preston, 384-9818, 386-2642.
C. N. MONTAGUE CO.

2-BEDROOM, NO-BASEMENT bungalow. Oil heating. In good condition. Large garage. Garden. On sewer. Near shopping centre. $14,500. Owner, 386-0429.

JOHN BISHOP
ROYAL OAK PROPERTIES
479-1667 or 385-0022

OPEN HOUSE
OPEN HOUSE
4901 SEARIDGE DRIVE
2 - 5 P.M. SATURDAY
1—Beautiful 3 Bedroom Seaview Home
3—Large Living Room with attractive Fireplace
3—Dining Room with built-in China Cabinet
4—Sundeck off dining room.
5—Large Cabinet Elect. Kitchen with eating area
6—Master Bedroom Ensuite
7—Beautiful finishing throughout with W-W in Living, Dining Room and Hall
8—Double Carport
9—Asking only $33,750

BUZZ MAINPRIZE
DON CLARK
479-1667 (Off.) 385-0022 (24 Hrs.)

WEEKEND SPECIAL
DRIVE BY'S
1—2608 BLACKWOOD ST.—2-bedroom, dining room, living room, garage—asking $13,500.
2—2494 CENTRAL AVE., Oak Bay—2-bedrooms, living room, dining room, drive-in garage—asking $17,500.
3—517 ALLANDALE RD., Metchosin—Family home, 4-bedrooms, 2-bathrooms, large living room,—asing $21,500—Try your offer.
4—4901 SEARIDGE DRIVE—Beautiful seaview home-brand new—3-bedrooms, large living room dining rm., sundeck off, kitchen with nook, 1½ bathrooms double carport—asking $33,750.
5—7619 EAST SAANICH RD.—Gentlemen farmers or horse lovers—5 bedrooms, living room, den, kitchen with built-ins, dining room. All on four acres with stables—asking only $47,500 with excellent terms.

DON CLARK
385-0022 (24 Hrs.) 658-2898 (Res.)

BUZZ MAINPRIZE
385-0022 (24 Hrs.) 638-8268 (Res.)

SEA VIEW ACRE
LARGE NEW HOME
TROUT POND
VERY SECLUDED
PANORAMIC seaviews from the LARGE Living room. Find Sundeck. Guest sized Dining room and the R.I. hugh Recreation room with R.I. fireplace. TWO Bedrooms on the main floor (Master with ensuite bathroom) and plenty of space for another two or three bedrooms in the high, gradelevel basement. Third bathroom nearly complete in the basement. Several fruit and nut trees on this lovely secluded acre. COUNTRY LIVING AT ITS BEST —Well priced at $37,500.

BUZZ MAINPRIZE
385-0022 (24 Hrs.) 657-7268 (Res.)

OAK TREES
BIG FAMILY HOME
$15,900
GOOD AREA
Terms can be provided for you who want to buy. 4 or 5 bedrooms and 2 baths. Needs an industrious purchaser to add a little Pizzazz inside with Paint 'n' Wallpaper. About $3500 down

BYRON BISHOP
658-8449

OAK BAY
MARINA VIEW
$42,000
I really like this home. It's everything I want in a home and Well landscaped but no gardening—Charming exterior but very little maintenance—near new, yet established and comfortable, rather than cold and shiny. Then the inside too is what I want—spacious plan but not too radical and not too trite—separate entrance and separate dining room and no room was robbed of space to make room in others. And of course the area—less than a ½ block to the sea, shops, buses, still, Sooo Quiet—The vendors are open to a reasonable Cash offer but Rthink were pretty close at this price.

BYRON BISHOP
658-8449

BEAUTIFUL ROCKLAND
The young executive or professional man will appreciate the superb location of this fine 3-bedrm., family home. Located on a quiet cul-de-sac with mountain view and glimpse of the sea. Spacious Liv. Rm. open F.P., family Din. Rm. Beautiful U-shaped kitchen, built-in range and oven, breakfast area. Master bedroom, en suite. Large Vanity Bath separate shower. Thermo pane windows thru-out. Full basement, extra plbg., Rec. Rm., F.P. A garden big enough to be a pleasure instead of a chore, with several miniature fruit trees. Space for 2 cars boat and trailer. A good buy at $28,900. Exclusive to

(MRS.) GERRY HUTTON
479-1667 (Off.) 385-0022 (anytime)

WILKINSON RD.
Small older home on 1¾ acres. 21 fruit trees plus small fruits, shrubs, and many bulbs. Fertile garden land suitable for horses or roadside stand. Vacant—move right in. $14,700 with $5,000 down or discount for cash.

MRS. McKEAGE
479-1667 (Off.) 479-5868 (Res.)
385-0022 (Anytime)

GORDON HEAD
Immaculate 2-bedroom bungalow, low basement, H.W. floors, cab. elect. kitchen. Sep. dining area. OOM heat. 2-car garage. Full price, $16,900. Terms.

W. H. DAVIES
479-1667 (Off.) 385-0022 (anytime)

10 MILE POINT
LOVELY TREED LOT
4 BEDROOMS
3 BATHROOMS
This is an ideal home for the larger family with 3-bedrooms on the main floor. A cozy living room with lively views. Large convenient Kitchen with built-in Youngstown cabinets; downstairs another sunny Bedroom and full bathroom. A huge Rumpus Room, Workshop and Storage space. Completely fenced and well landscaped. Priced at $34,500.

ROSELLE JACKSON
479-1667 (Off.) 385-0022 (24 Hrs.)
384-6726 (Res.)

RETIREMENT
OR
INVESTMENT
Charming 2 BR no-step stucco, with seclusion. Attractive L.R. with FP. 2 large BR with good closet space. Elect. kitchen and dining area. Elec. heat. Call 386-6741, RACHEL PARSONS. Northwestern Securities Ltd.

OAK BAY NORTH
Large four-bedroom home on an easily-maintained lot. Two full bathrooms and powder room. EXCELLENT DEN WITH RAISED HEARTH FIREPLACE. FOR APPOINTMENT TO VIEW CALL
NEIL A. FRASER
EXECUTIVE HOUSE 658-8843

3-YR-OLD BEAUTY
THIS IMMACULATE 3-BEDROOM home is situated close to schools and transportation, but away from the noisy, busy streets. It features large living room, separate dining room and a sunny cabinet kitchen. VERY GOOD VALUE for only $17,600. Terms available.
386-3585 PAT DOERKSEN 478-3432
Metropolitan Realty Ltd.

NEW, 3-BEDROOM FRENCH PROVINCIAL home. 1,350 sq. ft., 2 bathrooms, wall-to-wall carpet. Built-in stove and full basement. Walking distance to Royal Colwood Golf Club. $26,000. Call 478-1146 or apply at 2237 Aldeane Ave.

J. H.
WHITTOME
& CO. LIMITED
EST. 1898
Victoria-Duncan-Chemainus
706 FORT STREET

OPEN HOUSE 1 TO 5 SAT.
2741 PEATT RD. LANGFORD
Colwood corner up Goldstream to Peatt Rd. 2-bedrm. no-basement, attached garage, sep. workshop, spacious lot ideal for retirement. Asking price $10,750 with terms.
CALL STAN SAGE, 384-4347

OPEN HOUSE
661 CANTERBURY
SATURDAY 1:30-4:30
Immaculate SIX-YEAR-old THREE BEDROOM home, LIVING ROOM with FIREPLACE and lovely bright KITCHEN. Full Basement with Drive-in Garage and Workshop area. Nice well kept lot on a dead end street. Full price only $19,450 with good terms.
WALLY MILLIGAN, 386-4271

OPEN HOUSE
2986 WESTDOWNE
SATURDAY 1:30 - 5 P.M.
LANSDOWNE SLOPE
Phone BILL PALFREY, at 388-4271 OR 386-2008 to preview this exceptionally fine and spacious 3 bedroom home. Situated on large delightful grounds with fruit trees, shrubs and backyard seclusion. Immaculate and well maintained with finished family room and fireplace downstairs. This is a prime Oak Bay location for schools and University. Priced to sell at $27,900.

OPEN HOUSE
2170 WENMAN DRIVE
1:30 — 5 P.M. SAT.
Lovely sea views, Gordon Head area, only seven years old, over 1,400 sq. ft., sun deck, double carport, V.L.A. possibilities. Large rec. room, handy to university—Yours for $39,900. Be sure and see this one. Bruce McIlroy or Bill Palfrey, 388-4271.

BEAUTIFUL BRENTWOOD
OPEN HOUSE
2 TO 5 P.M. SAT., MAY 25
963 SLUGGETT RD.
2 PARKLIKE ACRES
(one lot separate)
3 or 4 Bdrms—2 bathrooms — lovely 6-year-old, split-level with many extras — close to everything including the Bay.
Don't miss this special — try your offer on $29,990.
with good terms
NORA LINDSAY 388-4271 or 658-5040.

OPEN HOUSE
SAT. 1:30 — 4:30
COLWOOD LAKE ESTATES
$26,900
This distinctive home has just been completed by A. W. Pass and Sons Ltd. Entering the cathedral entrance we see the luxury of the carpeted stairway, floor to ceiling brick wall, fireplace with built-in planter, cherry wood feature wall in large living room and dining room. Double stainless steel sink and cedar cabinets in the bright southerly kitchen. 3 bedrooms with the powder room ensuite to the master bedroom. Full basement plus double attached garage with fibreglass overhead doors. This home carries all the builder warranties.
JOE MANTON 388-4271

THE "UPLANDS OF
COLWOOD
COLWOOD LAKE ESTATES
GOLFERS DELIGHT!
OPEN HOUSE
1:30 to 5 P.M.
THIS SATURDAY
You are missing something very interesting if you have not yet seen this development. Just past Colwood corners on the road to Metchosin turn right opposite Royal Roads entrance and follow the arrows. Several truly beautiful new three and four-bedroom homes in this lovely development. Priced from $19,500 to $26,900. Good terms. Alec MacLean, Jack Mayhle and Jim Lobb will be on hand to provide full information and help you select the home that you need.

OPEN HOUSE
1708 HAMPSHIRE
SAT. 2 - 5 P.M.
$9500!!!
This little 2 bedroom cottage in Oak Bay does need fixin', but it's in such a lovely area — how can you go wrong? Come see for yourself. Barbara Hunt, 388-4271.

MODERN FAMILY HOME
FIVE (5) BEDROOMS
CLOSE - IN
A tri-level design that gives you 1,600 sq. ft. of living space including 5 BRs and family room (no basement rooms) plus ¾ basement for utility, workshop, and storage. Located in Cedar Hill area well placed for all levels of school, bus, etc. Asking $29,000 with a 6¾ per cent mortgage. Call WILF DAVIS, 388-4271 or 658-5276.

CADBORO BAY AREA
4-BR. - 3 Bathrooms
QUIET STREET
—Quality home, 1-year-old
—Deep lot with lawns and trees
—Large LR, smooth plaster, rock fireplace
—Plastered down, parquet floors
—Mtge of $21,000 at 7¾ per cent
—Available May 31. Price $38,750.
To view call
WILF DAVIS
388-4271 or 658-5276

BEACON HILL PARK
Here is your opportunity to live close to the park and sea. It's a swell duplex, with nothing to do but sit out in the beautiful flowered patio and gaze at the parklike grounds. Your tenants will help with payments. New OOM heat, wiring, sep. meters and entrances, stucco. Fridges and stoves included. You can move into this one with $6,000 down and around $75 per month with tenant paying the balance. Hurry on this one at $20,500.
RON TRUESDALE, 388-4271

J. H.
WHITTOME
& CO. LIMITED
EST. 1898
Victoria-Duncan-Chemainus
706 FORT STREET

$16,500
LANGFORD
HOY LAKE RD.
The parklike lot is 90'x150' with fir and arbutus trees. The living room is 12x20 with hardwood floor through the hall and the 2 bedrooms, the master bedroom being 11.6'x13'. 4-pce. bathroom, the kitchen has plenty of nice cedar cupboards with eating area. The utility room is off the kitchen. Part basement for storage and workshop. The exterior is stucco with a large carport.
JOE MANTON 388-4271

$31,000
EXCELLENT RETURN
Trade the equity of your home and reap the benefit of $290 a month rent coming in plus a free suite for the owner. This close-in apt.-zoned property has 5 attractively furnished housekeeping units plus 3-room owner-suite. The gross revenue is $4,700, approx. expenses $1,100. Newly decorated and in excellent condition.
JOE MANTON, 388-4271

HIGH VIEW
This 5-year-old 3-bedroom home features a large lot, built-in stove and oven, high basement with excellent potential for in-law suite, finished rec room with fireplace, sliding glass doors to sheltered sun deck with wonderful view. Very well designed for wheelchair person, as all entrances are level and halls are wide giving easy access to sun deck. Priced right at $22,950. Phone Bruce McIlroy or Bill Palfrey 388-4271.

3 BEDROOMS ON MAIN
ONLY 4 YEARS OLD
1220 SQ. FT. FLOOR AREA
22x17 LIVING ROOM
SEPARATE DINING ROOM
4TH BEDROOM
LGE. EATING AREA KITCHEN. THE BEAUTIFUL HARDWOOD FLOORS. THE COLORED VANITY BATHROOM. THE 8 FT. HIGH BASEMENT. THE 23x13 REC. ROOM WITH FIREPLACE. THE WASHER-DRYER HOOKUP. THE ROUGHED-IN 2ND BATHROOM AND THE WONDERFUL CONSTN. OF THIS HOME MAKE IT VERY GOOD VALUE.
$23,900
G. E. BUS RYAN
ANYTIME

ASKING $18,500
1292 HOLLOWAY
OFF BLENKINSOP BY PARK
(ASK YOUR SALESMAN TO SHOW, OR TELEPHONE ME).

3 BEDROOMS ON MAIN
ONLY 8 YEARS OLD
GARAGE IN FULL BASEMENT
APPROX. $130 PER MONTH
WITH $4,500 DOWN PAYMENT
This stucco home would be perfect for a young family. Allowance will be made for landscaping required.
G. E. BUS RYAN
388-4271 ANYTIME

FLAIR FOR FASHION
LOCATED ON BLAIR
VALUE AT $24,500
Tri-level with a different plan that will please the modern homemaker. Almost 1,400 sq. ft. of main floor living with additional developed area on lower level. 74x100 corner lot — with carport. Please call Joyce Miller, 477-6161 or 388-4271.

LOVELY SECLUSION
TOP QUALITY
PREFERRED AREA
This home nestles on the land in perfect harmoney and is landscaped to perfection A truly quality built home featuring a nice roomy entrance hall, large bright living room with fireplace, good L-shape dining room, well appointed kitchen with built-in range and oven, washer-dryer room off kitchen, 2 nice bedrooms and excellent large vanity bathroom. Two patios — one open and one closed plus a good carport round out this unique property offered for the first time at $28,500. To view call
BRUCE COLEGRAVE
388-4271

A. BERNARD & CO. LTD
FORT AND BROAD STREETS
384-9335
DAY OR NIGHT

WATERFRONT
PROPERTY
Spring blossoms add to the beauty of this waterfront property with unsurpassed views of the surounding waters. Attractive 3-bedroom home. Full high concrete basement, oil heat, panelled den. Easily maintained and secluded garden.
$49,950
EXCLUSIVE LISTING
Mr. E. H. Jeffrey 384-9835, res 477-1551

CITY
3 BEDROOMS
Large family home with nice oak floors and stucco exterior. Close in on corner lot. Living room 13'x21', dining room 14'x15'. Modern 3-pce. bath and 3 good size bedrooms. Full high basement with hot water auto. oil heat and extra finished room.
$17,900
Mr. Okker, 384-9335, res. 478-4501

TEN MILE POINT
Waterfront home, large living room and dining room in line with a tremendous water view, two bedrooms, large reception room entrance, large kitchen, large recreation room or family room, two car garage. Privacy in garden assured by high hedge. This home realistically priced at
$42,300
Mr. E. H. Jeffrey 384-9835, res. 477-1551.

JAMES BAY
7½-RM. SEMI-BUNGALOW, 2½ BLOCKS TO GOV'T BLDS. Immaculate, expertly renovated stucco family home. Thru hall plan, living rm. dining rm., spacious kitchen (range incl.), 3-pce. bath, utility rm., and 4 good bedrooms. Fully fenced lot, large garage.
REASONABLY PRICED AT ONLY
$13,900
Substantial down payment
Mr. Seeber, 384-9335, res. 385-2875

ONLY $10,200
FERNWOOD DISTRICT
IMMACULATE 3 BEDROOM, FULL BASEMENT SEMI-BUNGALOW, spacious electric kitchen with dining area, (one bedroom can serve as spacious dining rm. — if desired). Basement contains new oil A-C furnace, spare room, garage and laundry. Small lot easily looked after grounds. A very reasonably priced property. Substantial down payment.
Mr. Seeber, 384-9335, res. 385-2875

TRANSFERRED
1½-year split level, Univ. area. 3 BR up 1 down. Open to view. Cash to NHA 6¾ per cent mtge. Principals only. 477-1118.

$500 DOWN, BRAND NEW, 3 bedrooms, basement, ½ acre. 2292 Millstream.

151 COUNTRY HOMES AND PROPERTIES

MEARS & WHYTE
OAK BAY REALITY LTD.
CITY OFFICE
737 FORT STREET

GENOA BAY
CAPTAIN MORGAN'S LODGE
This well-known resort is now in the process of being subdivided. The Marina is now in very capable hands and the remainder has been split into some very interesting parcels of land all with sea views and the majority with very interesting waterfront. Those of you who have visited this resort in the past will remember the beauty of this lovely promontory located in the heart of some of our most famous fishing grounds. In the initial instance, 5 lots are being offered, some with buildings. Some without.

Lot 1: Waterfront containing an old building. Originally a school house. Price $10,500.

Lot 2: Large waterfront lot with original lodge, a 4 bedroom, fully furnished older type home. 2 bathrooms. Approx 3,000 sq. ft. Full Price $22,000.

Lot 3: Large waterfront lot containing 30x60 ft. swimming pool with filter system. High diving boards, etc. Full Price $22,000.

Lot 4: Large waterfront lot. Commanding sea views. Full Price $12,500. SOLD.

Lot 5: Large waterfront lot containing dining room and cocktail lounge. Modern Hot Air Heating. Observation deck. Would convert to outstanding residence. Massive granite fireplace. Ful $30,000.

Lot 6: Beautiful waterfront lot located between restaurant building and marina. Full Price $13,500. SOLD.

Lot 7: Waterview lot containing 4 bedroom home. Fully furnished. Double plumbing. Oil hot water heat. $18,000.

Lot 8: Waterview lot containing small side by side Panabode Duplex. Furnished. Full Price $15,000.

Lot 9: Waterview lot containing older cottage, double plumbing. Full Price $10,000.

For details and appointments to view call JACK MEARS 385-6738 or res. 385-1768.

SIDNEY
Unimpeded Sea View — Across the road from beach on Lochside Drive. Cedar Siding Rancher on 7-10 acre fully landscaped.
This new listing offers the finest in country living. Its 1,340 floor feet includes 3 Bedrooms — 2 full baths, Living room and separate dining room and full electric kitchen, OOM Heating.
Some of the outstanding features include:
1—Modern Kitchen with dining nook plus garburator.
2—Knotty-pine dining room with built-in sideboard and window seat.
3—Living room 20x14 also in Knotty-pine, features unusual coved ceiling and Fireplace.
4—Large Master bedroom with wall-to-wall has walk-in closet and complete bathroom.
5—Finished basement with 26x12 Rumpus Room with bar — Plumbed for washer and dryer.
6—Large storage plus fruit room and work area.
Outside
7—14 assorted fruit trees.
8—30 or more shrubs and ornamentals.
9—8x12 Greenhouse with grapes.
10—Irrigation well for large vegetable garden.
11—Double carport plus 24' Boatport.
12—City water and Sewer.
The full price is $35,000, which is definitely an excellent investment in fine living.

LANGFORD
If you want an easy to live in cosy retirement home, have a look at this tidy, just like new 2-bedroom bungalow with carport. No stairs, no hills. The neatly kept lot is fully fenced. Convenient for shopping and transportation. Owner moving and anxious to sell. Full price — $13,500.
Sidney Realty Ltd. 656-2622
W. D. MacLeod 656-2001
J. A. Bruce 656-2025

COLWOOD
Treed building lots, in three locations. $3850 to $4500.

HAPPY VALLEY RD.
2 acre lots. City water, hydro and phone. $5500.

SOOKE RD.
7 acre lot. Road in, building site cleared and leveled. Hydro in. Full price $7000.

METCHOSIN
55 acres. Secluded property. Could be subdivided. Full price $27,650.

SOOKE RD. 9-MILE CIRCLE
1400 sq. ft. home, 8 years old. Very attractive setting, with barn and creek. Full price $24,900.

REX W. HUGHES ---------479-3576
GRANT & JENKINS ---------478-1729

CUTEST WEE HOUSE
RETIREMENT OR
STARTER
ONLY $1,500 DOWN
$55 P.M.
This 3-year-old country house was patterned after an actual tatchelors suite. It is about 540 sq. feet in size, compressing a lovely bedsitting room, beautifully kept hardwood floors, cute electric kitchen with fridge, stove, hood and fan, most modern bathroom. All well insulated. Extra sun patio under roof line can be second bedroom. Heating is very clean cozy electric panell Nearly ½ acre lot is completely landscaped with 16 new fruit trees, shrubs, flowers and good vegetable garden. Freshly painted exterior, immaculate interior and tailored goods. Just off Mill Bay and up Island highway. Will take less for cash. Asking $7,400, with about $1,500 or $6,900 cash.
Wills of Whittome 388-4271

SAANICH
PENINSULA
PROPERTIES LTD.
(In Sidney, across from Safeway)
WHISPERING POPLARS
give this brand-new no-step bungalow in Sidney its charm. It features a bright living room with fireplace, a dinette, a handsome kitchen, a glamorous bathroom and 2 restful bedrooms. Shiny oak floors show pride in housekeeping. Carport with storage and fully landscaped garden.
GOOD VALUE AT $17,900
CALL
656-4000 K. DROST 656-2427

1½ ACRES CORDOVA BAY
One of the loviest properties on the market at this price. A near new home with 3 large bedrooms—2 fire places lovely and comfortable living and Dining room—front and back patios—2 bathrooms and loads of other surprises. This is the ultimate in country living complete seclusion among fruit trees and glorious landscaping further enhanced by a year round stream flowing thru' the garden.
This is truly an exceptional buy at $36,900. To view call Nettie Steciuk (anytime) 388-4401.
Homefinders Realty

SECLUDED
LOG HOME
Where else is it possible to own a lovely secluded 2-bedroom log home situated on 1.7 acre lot with year round stream. Special features 24x15 living room with huge stone fireplace 24x14, elec. cab. kitchen loaded with cupboard space, part basement with OOM furnace. Low taxes.
ASKING $25,000
To view this choice property call DERRICK AURINGER, 386-7521.
BOORMAN INVESTMENT CO. LTD.

BRENTWOOD
Properties Ltd.
7183 W. Saanich Rd.
Your Brentwood Bay Realtor for properties and insurance
652-1141

151 COUNTRY HOMES AND PROPERTIES

WHITE RANCHER
No steps in this lovely ranch-style home in Sidney. On sewers and modern in every respect, this 1,368 sq. ft. home features panelled living room with fireplace and H.W. floors, dining room, step-saver kitchen, 3 bedrooms, 4-pce. bathroom, and carport on blacktop drive. Only $5,500 down with 7½ per cent mortgage.
$17,500
656-1154 MR. ELWELL 477-3988

FAMILY SIZE
This 3-month-old home is ideal for family living. Situated on a good sized lot (70x179), on sewers in Sidney. This 3-bedroom home has full concrete basement, 2 bathrooms, panelled living room with fireplace and W.W. carpeting, dining area and cheery modern kitchen.
GOOD VALUE AT $25,900
656-1154 MR. ELWELL 477-3988

GORDON HULME LTD.
Serving the Peninsula
OPEN SATURDAYS
2441 Beacon Ave., Sidney 656-1154

624 BEAVER LAKE RD.
.58 ACRE
TRY V.L.A.
DRIVE BY THIS LOVELY HOME TODAY. THEN PHONE FOR AN APPOINTMENT TO VIEW THE INTERIOR. HOME INCLUDES 3 BEDROOMS, LIVING ROOM, DINING ROOM, KITCHEN WITH LARGE EATING AREA. THIS NO-BASEMENT HOME HAS LOTS OF STORAGE SPACE. 2 BATHROOMS AND ELECTRIC HEAT. ASKING PRICE $23,900 WITH TERMS. ALEX DAVYDUKE, 477-1855 OR PHONE ME AT HOME, 477-6504. TRADES INVITED.
ALEX DAVYDUKE
ALSO
A CHOICE, LARGE BUILDING LOT, BEAUTIFULLY TREED, ON WATER AND PERC. TESTED, OKAY. $5,500.
UNIVERSITY REALTY LTD.
477-1855

SEA-VIEW
Offering 4.75 acres of sloping, nicely treed, view property in the Dean Park area. Presently has good two bedroom home and excellent subdivision possibilities, very fine holding investment. Phone Bill Palfrey or Bruce McIlroy for further particulars. Price at $32,000.
J. H. Whittome & Co. Ltd.

COLWOOD
Situated on a fully landscaped lot, 130 by 66.7 ft., in a very desirable area. Living room, three bedrooms, large electric cabinet kitchen, utility room off kitchen, attached drive-in garage. This 7-year-old, immaculate home has been recently redecorated. Owner will sell with or without furniture. Price:
Unfurnished, $18,500.
Furnished, $22,000.
GEORGE McWILLIAM
Island Pacific Realty Ltd.
388-6231 anytime.

3-Bedroom Home
12½ Acres
West Saanich Road
$6,000 Down
500 ft. frontage on West Saanich Road. Sloping property with approximately 3 acres cleared. Cement block barn, fruit trees, strawberries, 2-car garage. Home has new wiring, plumbing, set up for washer and dryer. Very clean. Purchase this property now! A good investment with great potential.
ONLY $23,900
Cliff Salmond
385-1448 477-3626
GARDNER AGENCIES LTD.
899 Fort St.

SEA VIEW BLDG. LOT
High location 100x150. City water, Central Saanich, in an area of very fine homes. Asking $7,500, and open to offers. Phone Bruce McIlroy or Bill Palfrey, 388-4217. J. H. Whittome & Co. Ltd.

SOOKE AND AREA
6 room house located on 1.27 acres, close to shops and schools. This is a well constructed 2 bedroom dwelling with a huge living room and fireplace. Includes large combined workshop and garage, fruit trees, large garden. $14,500, terms.

Also Available
Choice waterfront lots and acreages.
Older home on 5¾ acres.
3 Sooke riverfront lots.
2 cottages on ¾ acre of waterfront.
2 and 3 bedroom homes, central.
One 5-month old duplex.
Call me anytime, Bill Kozak, 642-5923, res. 642-3404. Condor Realty Ltd.

THE YORKSHIRE AND
CANADIAN TRUST LIMITED
737 Fort Street
NEAR SIDNEY
2.83 acres nicely wooded property with stream at ONLY $6,500 with a down payment of $3,000.
CENTRAL SAANICH
2 acres with loganberries (1967 crop — 3 Tons). One bedroom house trailer included. $7,900 (approx. $4,900 D.P.)
SIDNEY — APARTMENT ZONED
2 acres on sewer and water. Close in. Asking $25,000.
SAANICHTON
½ acre lot. Planted to 1st year strawberries. May quality for V.L.A. To buy or sell phone A. W. SHARP, 384-0514 or res. 656-4040.

COUNTRY PROPERTIES
Interested in an attractive, two-bedroom country home five miles from the city centre? This home is well-built, with a hot water heating system, a lge modern kitchen and full basement with a 3rd bedroom. The area is being rapidly developed and the 2 plus acres are suitable for sub-dividing. Price $29,500. Terms available. Your offer is invited.
JACK DOBSON 388-4294
BASTION SQUARE PROPERTIES

REDUCED FOR QUICK SALE
5 acres with 500 ft. water frontage on secluded cove near Sooke Inner basin. $17,000.
Call Mrs. Hartt, 385-3435 anytime.
P. R. Brown and Sons Ltd.

SHAWNIGAN LAKE
For sale by owner, 2-bedroom summer cottage. Access to beach. Electricity. Price $10,500. Terms available. Ph. 382-2496 or 478-2939.

FOR SALE: COBBLE HILL AREA. 1, 2 and 3-acre lots, with water available. Ph. W. Boyles, Cobblehill 743-9378.

152 WATERFRONT PROPERTIES

4.11 ACRES OF
GORGE WATERFRONT
PROPERTY WITH OLD HOUSE. VERY SUITABLE FOR DEVELOPMENT. ASKING $49,500. Call J. Young anytime, 385-8771, Brown Bros. Agencies Ltd. 1125 Blanshard Street.

PICTURESQUE LOT FRONTING on good beach. Arbutus trees. Good fishing. Clams, oysters. Protected anchorage. Dolphin Beach Estates. $8,900. 385-7618.

PRIVATE RESORT — WATERfront duplex. Good revenue property. Mill Bay. Ph. Duncan 746-7704.

2 BEAUTIFUL TREED AND landscaped acres, 200-ft. waterfront on Sooke basin at Saseenos, close to schools, 2-bedroom home. 642-3195.

100' WATERFRONT, EAST SOOKE park-like setting, piped water, $7,000. 478-4473.

EAST SOOKE
Beautiful 81x178 waterfront lot. $6,500 terms. 298-2082.

SHAWNIGAN 2-ROOM CABIN. Choice lakefront property. $12,000. 383-7774.

SANDY BEACH! !
CORDOVA BAY! !
(Completely Modernized Bungalow!)
A lovely little two bedroomed bungalow on the beach at Cordova Bay . . . on a quiet little side street. A good sized "View Living room" with fireplace, two bedrooms, modern kitchen and modern bathroom, also a bright dining area. 2-3 Basement with new oil furnace, modern wiring, for range and washer. All this property needs a tree planting owner . . . and you'll have Heaven . . . for
JUST $19,500 TERMS
Please call MR. STOTHERS
385-3411 or 658-5285 eves. to view.
Ker and Stephenson Ltd.

WATERFRONT
SWEEPING SEAVIEW
SIDNEY
74.5x162. Large level lot on sewer. Easy access from hard-surfaced road, taxes only $118.00 gross, immediate possession, asking price for quick sales, only $8,800.00. TO VIEW, CONTACT RUSS FITZSIMMONS
385-3411

THETIS ISLAND
170' WATERFRONT
—2.94 Acres
—Sandy Beach
—Well treed
—Cute Cottage (furniture incl.)
—Excellent fishing and swimming
—Home away from home
—Priced at $12,750
COLIN MUNRO
Johnson & Co. 385-2471.

SHAWNIGAN LAKE PROPERTIES
1—East Side — 10 ft. frontage, fully furnished (good quality); electric range and fridge, 2 Bedrooms main floor, extra space available for development. New oilomatic furnace and electric domestic hot water supply. Close to girls school. Sandy beach, good float and boat house. Immediate possession. Asking $18,900.
2—Over 300 ft. frontage, East Side — fully insulated, oilomatic heating. 3 Bedrm bungalow suitable for summer or year round living. 5 acres without buildings. $37,000.00
3—Large lakefront acreage suitable for sub-dividing. East Side. Please call Mr. Custance, 385-2481 anytime.
Swinerton, Stewart Clark, Ltd.

RANCH-STYLE
Waterfront Estate
This lovely waterfront home in North Saanich overlooking Bazan Bay and the islands beyond, features:
—2,500 sq. ft. of living space
—144 ft. of delightful waterfront
—5 bedrooms, 3 bathrooms
—separate in-law quarters
—full size concrete basement
—double garage on blacktop
—3 picture windows facing the sea
—artistically landscaped grounds.
—over ½ acre, presently VLA
$52,500
656-1154 Mr. Elwell 477-3988
GORDON HULME LTD., SIDNEY

METCHOSIN
Twenty - two acres of seaview property with sea access and boat ramp. Lovely modern stucco three bedroom home with hardwood floors. Main floor consists of large living room with fireplace and wall-to-wall carpet, full size dining room, twin size bedroom, vanity bathroom, electric kitchen with separate dining area, entrance hall and through hall. Downstairs are two bedrooms, big recreation room with fireplace, another bathroom, utility and furnace rooms. About half cleared, remainder in parkland. Some outbuildings including barn and guest cottage. Fourteen miles from City Hall. FOR FURTHER INFORMATION PHONE GEORGE LEE, P. R. BROWN & SONS LTD., 385-3435 OR 478-1903.

W

153 WANTED TO BUY HOUSES

WANT TO SELL YOUR HOUSE?

SO DO WE!

We specialize in all types of property, any price, any size. Call us now for Quick Results
GEORGE PARSONS 388-5555

B.C. LAND & INVESTMENT AGENCY LTD.
922 GOVERNMENT ST., 388-5555
"Serving Victoria Since 1868"

$15,000 CASH

I have a cash buyer for a 2-bedroom home in a nice area, close to all services.
IAN A. BOORMAN, 386-7521
BOORMAN INVESTMENT CO. LTD.

$15,000. CASH
Retired client from Comox wants no basement 2-bdr., L-shaped living room, dining room, cabinet electric kitchen and utility room. Garage or carport. Gonzales or Shelbourne District. Call George Thornelos 477-1855, University Realty Ltd. anytime.

WANTED URGENT
Have buyer from Winnipeg arriving this weekend with all cash for 2 or 3-bedroom home. Any good area. Phone E. Lee anytime at 658-5447. Brown Bros. Agencies Ltd., 1125 Blanshard Street.

$18,000 CASH FOR 3-BR HOME IN Glanford or Gorge Area. Call 385-6741. RACHEL PARSONS, Northwestern Securities Ltd.

154 PROPERTY FOR SALE

UNEXCELLED HOMESITES! OR HOLDING PROPERTIES!

—2 two acre marine drive Otter Point sea view lots. City water. Both for $9,500.
—Large, level Sooke Village view lot. Near stores, schools, transportation and golf. Asking $4,750.
—One-acre (more or less) lot on top of Mt. Tolmie! Unparalled views! Full price $15,500.

CALL DICK BATEY
385-3411

SEAFRONT OR SEAVIEW SEWERED LOTS FROM $9,000

There is ONLY ONE SEAFRONT lot left of this secluded subdivision. This is over 17,000 square feet of treed sloping property providing two or three alternative sites for a home that will enjoy beautiful seaviews and full seclusion. One of the other lots qualifies for V.L.A., and also enjoys lovely seaviews and seclusion. Drive out to All Bay Road's new cul-de-sac at the far end.

J. H. FORD 384-1863
A. L. WAGNER 477-2989
or 385-3411 anytime

Ker and Stephenson Ltd.

2 NEW SUBDIVISIONS
UNIVERSITY AREA
Several large treed lots, two with sea view, left in this subdivision at 2301 Arbutus. These lots will feature sewer, storm drains, underground wiring, paved roads and are priced at $8,500.
HIGH CORDOVA BAY
Several lots left with spectacular views of the San Juan Islands. These lots at Wesley and Halliburton Roads are priced from $6,500 and up, which feature paved roads, underground wiring, storm drains and are approved for septic tanks.
Call M. E. DUNN at Mayfair Realty Ltd., 386-2955 or Resident number 384-2239

LOT—92x145
CLOSE IN SAANICH. HIGH SWEEPING VIEW, NO BLASTING REQUIRED. SEWER, HYDRO, DRAIN IN. FINEST SEWERED LOT AMONG PRESTIGE HOMES. PRICE $8,000. C. BAIRD OR WM. NEAL 385-8794. CLARKE & WALLACE REALTY LTD.

ELK LAKE—SECLUDED
4.74 acres — located North shore of Elk Lake, on Brookleigh Rd. Treed, sloped, south exposure, city water; OR 3.77 acres can be bought separately. Asking, for full acreage, $22,000. Call KEN JENSEN, ISLAND HOMES LTD., 386-7545, res. 386-6208.

½ ACRE COLWOOD
Beautifully treed lot fronting on Metchosin Road. Ideal for building. Only $5,500.
H. MITCHELL
479-4818 386-3585
Metropolitan Realty Ltd.

E. SOOKE — SEAGIRT RD.
Overlooking Sooke Harbour and Sooke Village.
—70' beach frontage.
—Excavated for basement and swimming pool.
—Power and water on property.
—7,000.
BILL GINGER,
COLONY REALTY 386-3231

EXTRA SPECIAL! FENCED BUILDING LOT COVERED WITH OAK TREES, UNIVERSITY AREA, JUST OFF VARSITY PLACE. $10,000. ALEX DAVYDUKE, UNIVERSITY REALTY LTD., 477-1855 OR PHONE ME AT HOME, 477-6504.

VIEW LOT
2 ACRES
For only $2,000 down and the bal. at $55 per month you can enjoy privacy and the view of the valley. Call SHIRLEY WILDE at 388-4401 or 478-2459.
Shirley Philps' Homefinders Ltd.

A BEAUTIFUL VIEW LOT CLOSE to Walkers Hook, Salt Spring Island, is yours for only $2,100 cash and assume $1,700 mortgage at $24 P.M. at 8 per cent. One acre of good land for holding or building on. Asking $2,800.
Wills of Whittome, 388-4271

FOR A COUNTRY COTTAGE
A 50x120-ft. wooded lot in Deep Cove. Close to marina, water and bus line—$3,000.
656-4000 K. DROST 656-2427
SAANICH PENINSULA PROPERTIES LTD.

INDUSTRIAL OR COMMERCIAL PENDING
(Presently rural, Sidney area), 2 lots, 60x120, $2,700 each or 2 for $5,000 on terms or $4,500 for cash. 382-4893

Large Building Lot on East Saanich Road. Approximately 20,000 square feet, perc. tested. City water. Good Terms. $4,800.
Doug Dowsley, 382-7276
Town and Country Realty Ltd.

APARTMENT SITE, 120x120, suitable for 20 suites. Value in land; present 6-site, older apt. block brings in $450 per mo. gross. Phone MORRIS LUND, ISLAND HOMES LTD., 386-7545.

TREED LOT with glimpse of sea. High location in good area with underground services. $7,500. LEW MOILLIET, ISLAND HOMES LTD., 386-7545, res. 656-3275.

BUILDING LOTS
NHA approved. On sewer. Paved cul-de-sac. For more information phone 478-2076.
PHELPS CONSTRUCTION

GORDON HEAD
100x140, on bus route, handy to schools. $5,650. Call Terry Fortune "The Lot Man" at Realcare Estates Ltd., 388-7733 or res., 477-1229.

NICE LEVEL SEWERED LOT IN city. 40-ft. by 132 ft. $4,700. Call 388-6231 or 386-6233.
Dave Nelson-Smith
Island Pacific Realty Ltd.

NORTH SAANICH. CLAYTON RD. area. 1 acre on waterline. $3,500. Mr. Edwards, 656-1506, Sparlings 656-1622.

BY OWNER, ALL CLEARED, sewered lot on Raynor Ave., 50'x120'. Asking $4800. 477-4289.

LARGE WELL TREED LOT, 2 miles out of Colwood. $4,200. Terms available. 478-2547.

TWO ¼-ACRE TREED LOTS. Percolation tested, city water. 652-1902.

154 PROPERTY FOR SALE

3 LEFT ! !
GORDON HEAD !
JEFFERSON AVE. !

See lots 2, 3, 10. Fully serviced, N.H.A. approved, approx. 70'x125'. Close to university! Drive out Shelbourne St., turn right on Torquay Dr. and see our signs. A lovely quiet street! Will build to suit you! Deal direct with Fraser Construction Ltd. Call Len Wardle 477-5449 or office, 382-8255.

PANORAMIC SEA VIEWS. Central Saanich. 4.47 valuable acres located high up overlooking the valley, sea and mountains. This superb L-shaped property is served by an excellent paved road and power and has its own water supply. Tremendous potential here. Only a liesurely 15-minute drive from Victoria. Full FIRM value-packed price only $19,900 with 6 per cent financing. Call ROBERT YOUNG, 383-4124 anytime, McAdams Investments Ltd.

APARTMENT SITE (JAMES BAY)
OPPORTUNITY OF A LIFETIME
4 Lots — 4 Houses — Total rent $310 p.m.
20,405 sq. ft. — for 28-suite apt.
Plans available — access from 2 streets — $40,800 — Excellent mortgage of $20,700 at 7½ per cent — $200 p.m.—REVENUE more than covers payments and taxes.
NORA LINDSAY
388-4271 or 658-5040
J. H. Whittome & Co. Ltd.

BUILDERS!
INVESTORS!
Don't miss seeing this lovely 5.4 acre property in the Metchosin area. 650 ft. frontage, averages 250 ft. deep. Lovely building sites for acreage property now or to hold for future investment. Must sell. Price reduced $1,000.
NOW ASKING $9,000
DERRICK AURINGER, 386-7321
BOORMAN INVESTMENT CO. LTD.

TWO CITY LOTS
Zoned Light Industrial. Esquimalt Road next to Vic. West Park. Excellent location for many uses. Over 15,000 sq. ft.
$14,300
ROBERT J. MIKITKA, 386-7321 anytime.
BOORMAN INVESTMENT CO. LTD.

COMMERCIAL
1 ACRE CORNER LOT
3 BUILDINGS
Excellent corner location fronting on Goldstream Avenue. Zoned EXTENDED COMMERCIAL and suitable for many commercial and light industrial enterprises. An office building, 7-room house and workshop are situated on the property and are included in the full price of:
$35,000
ED JUPP OR DICK JAMES
385-2481
Swinerton, Stewart Clark, Ltd.

BUILD—A new home at a lower price and a lower down payment than a comparable 2nd hand home.
BUILT BY
TECH DESIGNED HOMES LTD.
3 bedrooms — full basement — plus sundeck. Lake Hill, $20,750.
3 bedroom duplex—nearly 1200 sq. ft. each side. Full basement.
Gordon Head $23,500
TRADE YOUR EQUITY IN YOUR PRESENT HOME
Call B. Price.
Byron Price & Associates Ltd.
1314 Quadra 385-2458

CAREY ROAD $4500
Building lot 60x107 on paved rd. city water in built up area near McKenzie school S-T approved.

SAVORY ISLAND
Block of 6 lots waterfront property excellent holding property. Name your terms. Asking price $13,900.
FREDDY STARKE 386-3231
COLONY REALTY

I have a half acre cleared view lot on the Pat Bay Highway close to town with water laid on, percolation tested, V.L.A. approved. The price is only $6,900. Terms if required.
LES FISHER
388-5135 477-4288
Commonwealth Investors Syndicae Ltd., 628 Yates Street, Victoria.

SAANICH PENINSULA
15.89 ACRES
High view treed property with many beautiful dogwood trees, some valuable timber. Clear spring water supply. Price $28,700 or terms can be arranged. (exclusive)
R. F. Harris 388-7174 or 477-2998
F. N. CABELDU LTD.

LOT FOR SALE
One third acre sea view lot located in a secluded View Royal cove with fruit trees and country type atmosphere. $12,500 with terms. G. DEVLIN. 588-5473 388-5258.
CONCORD REALTY
514 FORT

UNFORGETTABLE VIEW
A million-dollar sea view on Tryon Road, Curtels Point. Has approx. 1 acre of sloping, treed land, on paved road and water mains. Asking $11,200
656-1154 Mr. Etwell 477-3988
GORDON HULME LTD., SIDNEY

LOT 66x125
$3750 — $1100 Down
View
BYRON BISHOP
656-9449
John Bishop Royal Oak Properties Ltd.
479-1667 (off.) or 385-0022 (24 hrs.)

GORDON HEAD
SEWERED LOTS
Nine to choose from, most have trees, some with view, close to the University. Priced from $8,500. FRANK BOUSFIELD, 386-2955. Mayfair Realty Ltd.

VIEW LOT
SEA AND ISLANDS
100 ft. by 150 ft. nicely treed — level, plans available. $5,000. Mr. Betts, 384-9318, 384-2486 exclusive. C. N. MONTAGUE.

QUEENSBURY AVE.
Lovely high view lot, surrounded by old oak trees. 100 ft. frontage. Sewered. Asking $8,000.
P. WHELDON 385-7761

DUPLEX LOT MAYFAIR SHOPping area. $6,000
CITY LOT on sewer. $4,900.
Call TED CHARTRES, Call TED CHARTRES, 386-2955, 385-5508.
Mayfair Realty Ltd.

SEWERED LOTS. 70 ft. frontage, located on new BLACKTOP ROAD, of Weiler Road, near Sidney, B.C. 3 lots 70x140, 2 lots 70x171. PRICE $4,000 EACH. Call L. Thomas at DOUGLAS HAWKES LTD., 817A Fort St., 384-7128. (or Res. 479-6382).

OVER 12,000 SQ. FT. LAND, close in, no buildings, very good terms. Asking price only $11,400. W. McMahon, res. 477-1455, Victoria Realty Ltd. 382-9143.

76 FT. x 172 FT.
N.H.A. approved, sewer, new subdivision south of Sidney. Treed. Call Bill Knowles at 656-3779 or at Slegg Bros. 479-7151.

5 ACRES, CITY WATER, 1 BLOCK off highway at Langford. $8500 good terms. Ed Roberts, 393-0696 or Victoria Realty Ltd. 382-9145.

SEWERED TREED PIE-SHAPED lot (3) on Karen Crescent, new cul-de-sac. Close to town, off Greenridge, Tulsa. Price $5,400. 477-6873.

LOTS FOR SALE, SIZE 80X100 each. Duplex zoned. Saunders and Nelson St. in Esquimalt. 385-3792.

ROCK HEIGHTS
Large sea view lot (no rock). $9,500. 385-3811.

GORDON HEAD LARGE LOT, 145 length, 79 feet width. Large Oak Trees. $8,000. 477-1947.

LARGE PERC TESTED VIEW lots. Terms. Florence Lake Rd.

154 PROPERTY FOR SALE

SHELTERED SOUTH EXPOSURE
BEAUTIFUL BEACH
PLANE AND BOAT ANCHORAGE

Choice waterfront 22 acres more or less, steel fenced on three sides older six-room dwelling, cement well with ample water and pressure system. Serviced by road, hydro and phone. On one of our beautiful gulf islands only 40 minutes by car ferry. Ideal gentleman's estate, marina, farm or subdivision possibilities. Truly an opportunity for such a nice property with app. 700 feet waterfront with very gentle bank and land nearly level. For clear title price $75,000—or terms may be arranged with $25,000 down, phone or write
386-3941 day or night
MARCONI REALTY 620 VIEW
VICTORIA B.C.

SAXE POINT PARK
DUPLEX LOT
So close to the park that you can smell the flowers. ABSOLUTELY PRIME LOCATION. Plan for a side-by-side duplex suitable for this lot is available. Also mortgage financing. ACT NOW or forever hold your peace. This opportunity cannot be duplicated, as this is the ONE AND ONLY lot available in this select area. Corner Bewdley and Fraser. Price $8,000. Don Bacon, 385-2458
Byron Price ¼ Associates Ltd.

LIGHT INDUSTRIAL
LOT
$5,000
Just off Esquimalt Rd. in Vic. West. (The last one sold immediately, so be quick on this) for details phone 385-2458 anytime.
RAY SMITH
Byron Price ¼ Associates Ltd.
1314 Quadra St.,

SOOKE ROAD
COLWOOD
2 LOTS ZONED
GENERAL COMMERCIAL
Located opposite Colwood Golf Course and suitable for most General Commercial developments covered by the Community Planning Regulations.
PRICE: $13,500 and $19,500
ED JUPP — Res. 383-6425
Swinerton, Stewart Clark Ltd.

CENTRAL SAANICH
$1500 DOWN PAYMENT
1 acre of lovely treed property very secluded. Full Price $7500. $3000 DOWN PAYMENT
2 acres of cleared meadowland. All fenced ideal for horses. Full Price $9750.
385-8475 AL VICKERS 652-2266
P. R. Brown & Son Ltd.

BUILDING LOT
OAK BAY BORDER
This desirable lot, on the Victoria side of Oak Bay Border is on sewers.
BILL HUGHES 388-4294
Bastion Square Properties

WEST COAST LOTS FOR MOTELS and service businesses. Located on highway. Hydro available. Terribly reasonable
ALSO 160 acres near airport for golf course or residential subdivision.
MARIAN PRICE
388-4401 anytime
Shirley Philps' Homefinders Ltd.

2 ACRES, $3,000, 190' FRONTAGE, new well, Munn Rd. 384-1846.

CENTRAL SAANICH LOT. V.L.A. approved, private. 384-1527.

DESIRABLE APARTMENT SITE, Esquimalt. 386-7180.

155 PROPERTY WANTED

CASH FOR YOUR ACREAGE AND LOTS
WE WANT TO BUILD ON THEM. WE MEAN BUSINESS!
WE WANT AN APARTMENT SITE CLOSE IN. WE PAY CASH.
KASAPI CONSTRUCTION Co. Ltd.
386-6191

WANTED
Waterfront property between Victoria and Qualicum with or without house. Cash client will pay up to $100,000 for suitable property with a few acres. Please call Mr. Custance, 385-2481 anytime
Swinerton, Stewart Clark, Ltd.

1¼-ACRE LOT. CORNER OF Leckfield and Selwyn Rd. High treed property, has two excellent building sites. City water. Access road. $4,850. Owner 478-3973 evenings.

BY BUILDER, VACANT LOTS, Greater Victoria area. Can pay cash immediately if suitable and price is right. 478-2168. UNIVERSAL BUILDERS.

SEVERAL THOUSAND DOLLARS in agreements for sale to use as down payment on any revenue property or appliance repair business. Victoria Press, Box 329.

IMMEDIATE CASH!
For your building lot anywhere in Greater Victoria. We do pay more! 385-1511 TIFFANY HOMES

LOTS OR ACREAGE IN ANY AREA
Vickery and Sons Ltd.
382-3613 385-1285.

CASH NOW FOR LOTS
Gilmour Const., 477-1606

WANTED — APARTMENT SITE. Reeson and Pinch. Days, 477-6666.

¼ ACRE OR MORE, ROYAL OAK or Mt. Douglas area. 382-7633.

REMEMBER!
To reach classified to place your ad or just an inquiry, phone our direct line, 386-2121

156 ACREAGE FOR SALE AND WANTED

MILL BAY
SEA VIEW
36 ACRES
I have been instructed by the owners to place this beautiful property on the market. This parcel is bounded on 2 sides by main roads. Has a year round stream running through the property — Has a 4 BR home — Has many outbuildings including a cement barn — Has tremendous possibilities as a subdivision or horse breeding farm or truck garden or dairy or beef — Has a beautiful view of Saanich Inlet and the Malahat — Has just about everything one could wish for at $1,500 per acre with very good terms.
To view or for further information call RON SEDGER at Newstead Realty Ltd. 382-8117 or 479-3673 anytime.

WEST SAANICH ACREAGE
10 acres, partly level farm land, high building sight. $17,600, terms.
MRS. McKEAGE
479-1667 (Off.) 385-0022 (Anytime)

COLWOOD ACREAGE
Beautiful wooded 2 acre lots close to stores and schools. At the low price of only $4,950. Terms available.

METCHOSIN
2 acre sea view wooded lots — 2 have driveway in — $5,000 to $6,500 each.
MRS. McKEAGE
479-1667 (Off.) 479-5888 (Res.)
383-0022 (Anytime)
John Bishop Royal Oak Properties Ltd.

SAANICH PENINSULA
24.5 ACRES
PRICE $27,500
PRIME HOLDING LAND, NICELY TREED, WESTERLY SLOPE WITH POTENTIAL VIEWS. 385-3435. AL VICKERS, 652-2266.
P. R. BROWN & SONS LTD.

125 WOODED ACRES
Within 4½ MILE CIRCLE. 46 ACRES AT $2,500. PER ACRE. 80 ACRES AT $3,000 PER ACRE. THE ABOVE 2 PROPERTIES ARE ADJACENT. MAY BE PURCHASED SEPARATELY, ON GOOD TERMS. SUITABLE FOR FUTURE SUBDIVISION OR GOLF COURSE.
382-7276 C. SINDEN 479-6153
Town and Country Realty Ltd.

13½ ACRES
Beautiful southerly sloping land on Otter Pt. Rd. in Sooke suitable for resort, hunting, camping, etc. Lots of second growth trees, only $10,000 down, balance on easy terms with owner. Total price $30,000 call now, S. M. Rozylo 388-4294
Bastion Square Properties of Vic. Ltd.

VIADUCT ROAD
—2.23 acres.
—Beautiful building site naturally landscaped with trees, ferns and rock.
—$1,000 down, $40 a month.
Please call WANDA STARR, 386-3251, for further information. COLONY REALTY.

118 ACRES
Behind Glen and Langford Lakes. Valleys, stream and mountains. Only $35,000. Cliff Salmond, 477-3626 or 385-1448 at Gardner Agencies Ltd., 899 Fort Street.

ACREAGE FOR SALE?
Large or small, with or without home. Building lots, etc. Call GEORGE CHAN, the Specialist in Land, 386-2955. Mayfair Realty Ltd.

500 ACRES, SUBDIVISION potential, lake view. Duncan area. Reply Victoria Press, Box 585.

WANTED — ACREAGE FOR subdivision. Reeson and Pinch. Days. 477-6666.

CASH FOR ACREAGE ADJACENT to sewer. Kasapi Const. 386-6191.

157 UP-ISLAND PROPERTIES

DUNCAN PROPERTIES
Small holding of 6.2 acres at Cobble Hill (3 lots). near-new home of 2000 sq. ft. all on one level. Four bedrooms, fireplace, oil furnace, two large ex-poultry houses of 13,000 sq. ft. all on concrete. Quite new and on village water system. A real opportunity for greenhouses, mushrooms, dog breeders or livestock. Just reduced to $24,900 for quick sale. $7,500 cash. Balance in one mortgage at only 8 per cent.
A bargain for someone. Fisher Road. M.L.S. 2625.

MILL BAY
Beautiful seaview retirement special on Mill Bay Road and near Frayne Road. Comfortable two bedroom home. Stone fireplace, hot water heat, oak floors, picture window facing Mount Baker, paved drive. Lawns, fruit trees and shrubs, aluminum greenhouse, double carport all on a ½ acre lot. Small marina near by for your boat. Sound value at $20,000 with $6,500 cash. Clear title. Extra ½ acre lot next door for $5,000. M.L.S. 2944.

KOKSILAH RIVER
9.5 acres with 700 feet of river frontage. Ideal for hunters, fishermen, hermits or just peace and quiet. Steep bank to river. 7 miles south of Duncan on Hilbank Road. M.L.S. just $5,500 with $1,500 down. Please call Wayne Griffith for details at 746-5171 or Eve. 746-6275.
H. W. DICKIE LIMITED
DUNCAN, B.C.

PARKSVILLE ASREA
½-acre treed lots — water — beach access. $2,500.

RETIREMENT—NEW 2-BR
Attractive ranch style home with carport—situated in lovely Parksville—only 3 blocks to famous sandy beach. Features include cabinet kitchen, dining area with sliding patio doors, few steps. Contractor built. Lot size 66'x128' with excellent garden soil. See this one now at only $12,500. See Andrew Pearson (eves. 248-3725).

COUNTRY LIVING—ONE ACRE
Attractive 2-BR home situated on well landscaped acre—garage, fishpond, shrubs, and lawns. Elegant dining and living area with fireplace, cabinet kitchen, utility rm. and spacious hall. Heated by auto oil furnace — stucco and plaster — Here's your chance to have complete privacy and still be close to beach and stores. Full Price $21,300. with $5,000 down. MLS. See Andrew Pearson (eves. 284-3725)

PARKSVILLE REALTY COMPANY LIMITED
Box 112. Parksville, B.C.

NANAIMO
DEPARTURE BAY
3 BEDROOMS
Have an unobstructed view of the FERRIES AND MARINE ACTIVITY from the dining room, kitchen and sundeck of this attractive stucco bungalow situated in high quiet area OVERLOOKING DEPARTURE BAY and offering backyard semi-seclusion. Large living room with fireplace, guest size dining room, large electric kitchen and utility area. Full high basement with rec. room or large bedroom and space for more development. Nicely landscaped and situated amongst expensive homes. Owner transferred and QUICK POSSESSION may be obtained at
REDUCED PRICE OF
$21,500
Mr. Belcher 384-9335, res. 382-2848
A. BERNARD and CO. LTD.
655 Fort St. Victoria, B.C.

COWICHAN BAY AREA
3000' WATERFRONT
108 acres of rough land — several good bays for mooring, etc. — Jeep road or water access only. No services — idea. retreat or holding. Offers and terms on price of $39,500. Eric Porter res. 656-4129 John Bishop Royal Oak Properties 4514 A. W. Saanich Rd., 385-0022.

WEST COAST, VANCOUVER ISLAND
Serving Long Beach Area
PACIFIC COAST LANDS LTD.
Ucluelet, B.C. 726-4332, 726-4200

PARKSVILLE-QUALICUM
⅓ acre treed lots close to beach, near boat basin, hydro, phone, water. $2,500. Parksville Realty Co. Ltd., day 248-8216, eves. 248-8415.

158 FARMS FOR SALE AND WANTED

CENTRAL SAANICH FARM
APPROX. 25 ACRES
MODERN 7-ROOM HOME
SWEEPING VALLEY VIEWS.
Fertile soil, fenced and cross fenced. About 3 acres in loganberries with lots of space for expansion. The remainder in orchard, pasture and cultivated land. Several good outbuildings including a large barn equipment shed feed storage shed, 3,000 capacity poultry house, brooder house and double garage. Has its own water supply with 2 wells and electric pumps, two irrigation ponds and a creek. District water line on the main road. Immaculate 7-room, 1,230 sq. ft. house with full basement, auto hot water heating, 4 Bedrooms and separate dining room. Approximately $30,000 required to handle.
Full Price $89,250
385-2481 ED JUPP Res. 383-6425
Swinerton, Stewart Clark, Ltd.

SANDOWNE
RACE TRACK
Close to 9 acres of the Glamorgan Farm including some very large farm buildings in sound condition (no house). Could be purchased with or without chickens including egg quota (100 cases per week). Buildings would be suitable for horses and other storage use. Exceptionally low price for land and buildings with terms at only $32,000. Call George Chan at 386-2955, Res. 382-9416.
Mayfair Realty Ltd.

MILL BAY FARM
38 Acres of beautiful farmland fronting on Kilmalu Road. 22 acres cleared, balance view property. Older home and outbuildings in good condition. Excellent for subdivision dairy farm or riding stables. Call
HOWARD MITCHELL
596-3585 479-4818
Metropolitan Realty Ltd.

SOOKE FARM
20 Acres. Good Pasture. 60 Fruit trees. Running stream. Modernized 7-rm house. Large Barn. $25,000.
WILF DAVIES
479-1667 (Off.) or 385-0022 (24 Hrs.)
John Bishop Royal Oak Properties Ltd.

GENTLEMAN RANCHER
Beautiful property in Metchosin. 79 acres of views, year-round stream, irrigation ponds, trees, meadows, fenced and cross fenced. 3-bedroom modern rancher and outbuildings including barn with box stalls and tie up. Ideal for beef cattle or horses. $80,000 will handle. Phone MRS. ELLEN SPEERS, Johnston & Co., 385-2471 anytime.

159 GULF ISLANDS PROPERTIES

PENDER ISLAND
200' Waterfront. Large modern 2-bedroom home. Guest cottage. Situated on 1.36 acres. Beautifully landscaped. South and western exposure, gently sloping to private gravel beach with bay. Property is within walking distance from ferry, golf course and marina. $32,700. 7 per cent financing.

250' waterfront. 3 acres. 4-room home. Drilled well. $14,600. Terms.

Browning Harbour, near the Scots Lair Marina. 269' waterfront, 4.35 acres, $14,500; also 600' waterfront, 8½ acres, $30,000, terms.

Pender Lake. Large lot with 120' lakefront, piped water, power, $3,500.

GALIANO ISLAND
Several large view and waterfront lots. Some with piped water. Western exposure. Power. Phone. Good road. Priced to sell.
FRED McLAUGHLIN
383-7115 Ettema Realty 479-6615 Res.
1802 Cook St., Victoria, B.C.

RETIREMENT HOME
GABRIOLA ISLAND
$3,200.00
A chance of a lifetime! Lovely 3-room cottage, 1 year old, on beautiful lot; privacy and seclusion; 10 minutes from waterfront; electricity installed; water supply nearby; ½ hour by car ferry from Nanaimo. Clams, oysters, salmon fishing at your door. $800 down, balance $35 per month at 7 per cent.
Phone or write Harry Donald, 754-2511 evenings 754-3309, c-o Nanaimo Realty Co. Ltd., 17 Church Street, Nanaimo, B.C.

MARINA
NORTH PENDER ISLAND
One of the few facilities in the SWANSON CHANNEL, the main pleasure boat passage through the Gulf Islands. 4 acres upland. 3.45 foreshore, all new improvements. A few yards from ferry dock which provides extraordinary ferry service to Victoria and Vancouver. Location provides natural shelter. Excellent potential. Price $65,000. For further information and appointment to view call J. Bovey or W. H. Southward. 384-8126.
Pemberton Holmes Ltd.
1902 Government Street

PENDER ISLAND
MODERN LOG HOUSE
—2 bedrooms
—livng room with ceiling to floor natural rock fireplace
—Modern electric kitchen with lge. dining area
—Beautiful water view
—Close to schools, churches and store
—.98 treed lot that could be subdivided
Price 14,500
Please call WANDA STARR for further information COLONY REALTY 386-3281.

SALT SPRING ISLAND
Tri-level, modern, 4-bedroom home. Original design with many unique features throughout, plus 2½ acres of evergreen seclusion, plus a good fresh water supply, plus 215 ft. of beach and boat mooring, plus a close-up view of sea-going shipping. All this and more. 15 minutes from Ganges.
Full price $37,500 with terms
For all your real estate needs
JIM SPENCER
SALT SPRING LANDS LTD.
Box 68, Ganges, B.C.
537-5511 or 537-2154

SALT SPRING ISLAND
A SPECIALTY WITH DOUGLAS HAWKS LTD. 817-A FORT STREET, VICTORIA. For courteous attention to your inquiry, please contact Howard or Ellen Byron. Phone 384-7128 or (Res. Ganges 537-2054).

SALT SPRING LANDS LTD.
Box 69 Ganges—Phone 537-5515
Largest Gulf Islands Realtor

NOTICE
Land Registry Act
Section 162
IN THE MATTER OF George Donald McRae, John Colin McRae, Certificates of Title No. 61312-I, 61313-I and Lots 1 and 42 in Block 8 of Section 43, Victoria District, Plan 1230.
I HEREBY give notice of my intention to issue provisional Certificates of Title to the above-named fourteen (14) days from the first publication hereof in lieu of such lost certificates.
ANY person having information with reference to such certificates is requested to communicate with the undersigned.
DATED this 16th day of May, 1968, at the Land Registry Office, Victoria, B.C.
H. T. KENNEDY,
Registrar of Titles, of the Victoria Land Registration District.

NOTICE TO CREDITORS
IN THE MATTER OF THE ESTATE OF CHARLOTTE HANNAH BELL, DECEASED, late of 3561 Cedar Hill Road, Victoria, B.C.
NOTICE is hereby given that creditors and others having Claims against the estate of the above-named deceased are hereby required to send such claims to the undersigned Executor at 750 Courtney Street, Victoria, British Columbia, by the 21st day of June, A.D. 1968, after which date the Executor will distribute the said estate of the said deceased amongst the persons entitled thereto having regard only to the claims of which then the Executor has notice.
PAUL LAWRENCE WILKINS,
EXECUTOR
By his Solicitors,
Messrs. Clay & Company.

BY CHAMBER

Direct Talks With Ottawa Suggested

A special trip to Ottawa was suggested Friday as a means to hasten federal improvements to Ogden Point shipping docks.

William Armstrong, president of Victoria Chamber of Commerce, told directors this should be considered if evidence of action in a six-month-old campaign is not shown.

The chamber's bid to have improvements done, making Ogden Point more attractive to shippers and shipping companies, has been relayed from Canadian National Railways which acts as government agent on the docks, to the transport department.

Former president E. E. Pealman said that if action was to be taken, the pre-election period is most appropriate for making submissions.

The docks, said chamber harbor chairman George Farmer, "are terribly run down. The buildings have not been painted for years. They are a disgrace for the city."

More important are the engineering improvements which should be made for easing lumber cargo assembly, berthing and access to ships, and the mechanics of loading from dockside.

The CNR initiated surveys and, according to the railway's Vancouver office, came up with conflicting data regarding the foundation of Pier South B. A new assessment is required, Mr. Farmer reported.

Meanwhile, a plan to demolish an old shed on that pier to make way for cargo assembly area awaits federal approval.

★ ★ ★

Mr. Farmer said pressure on the highways department for improvements to Patricia Bay Highway will be renewed with the appointment of Wesley Black as minister replacing P. A. Gaglardi.

The chamber wants improved access to the airport and a planted strip dividing Patricia Bay Highway where its consists of multiple lanes.

★ ★ ★

Tourist and convention chairman Leslie Parkinson said only five sunset ceremonies would be conducted on the lawns of the Legislative Buildings this summer due to an armed forces manpower shortage.

No permanent force troops would be involved and the militia would conduct only one ceremony. The rest would be done by cadet corps.

Ceremonies are set for May 31, June 7, 10 and 11 by cadets, and June 6 by Canadian Scottish Regiment (Princess Mary's).

★ ★ ★

The School of Music is considering a "song to Victoria" which could be played on the provincial carillon, Mr. Parkinson said, mentioning favorable response to the concerts which have been played on the new bells.

★ ★ ★

His committee opposes new allocations of Causeway space to tourist promoters and hucksters and asked directors to request city council to limit places to the existing arrangment.

The group also sought a ban on distribution of throw-away pamphlets on the Causeway, except by those connected with a Causeway operation.

Directors rejected the requests because they were concidered restrictive, but the chamber's feeling goes on record as supporting the spirit of limiting commercial trends on the Causeway.

Ald. Clyde Savage said there would be no increase in the number of space allotments this year, and that all would be confined to the west side of Government.

★ ★ ★

Asked what was being done to improve the eyesore left by demolition of the Empress power house and steam laundry at Douglas and Humboldt, Empress manager Parkinson said the site would be tidied.

The demolition contractors had had trouble with the job and it dragged out more than a month beyond its due completion. Eventually, he hoped, an apartment building would rise on the site as part of the Empress Hotel complex.

Former Lands Accountant Dies

Funeral services wil be held at McCall Brothers funeral home Tuesday at 3:15 p.m. for Samuel G. Wilson, a former chief accountant for the provincial department of lands.

Mr. Wilson died Thursday at the age of 74.

He came to Victoria 32 years ago and retired from government service in 1959. He is survived by his wife and one daughter.

CARELESS DRIVERS

Fined Friday for careless driving were:

John Shirley, 1960 Haultain, struck car parked on Lyall St. April 14, $40; Joseph Campbell, 4090 Gordon Head Road, rear-end collision on Douglas at Cloverdale April 18, $40.

MEETINGS CALENDAR

Victoria Orchid Society, Monday 8 p.m., 1055 Trans-Canada Highway. Speaker Stewart Hagar, president of the society, "Collecting Shomburkia Tibicinus."

Saanich Silver Threads, Monday 2 p.m., Silver Threads Hall, cards.

Kiwanis Club of Victoria, noon Tuesday, Chinese Village Restaurant, tour of Forest Research Laboratory following lunch.

Victoria Hand Weavers Guild, Thursday, home of Mrs. R. C. Rudd, monthly meeting.

Esquimalt Silver Threads, 1:45 Friday, Jubilee Hall, 527 Fraser St., general meeting.

Victoria branch, Consumers' Association of Canada, 1:30 Monday, B.C. Forest Products, 371 Gorge Rd., field trip.

Victoria Association for Emotionally Disturbed Children, 8 p.m. Tuesday, Spencerhouse, 1951 Cook St., speaker Dr. Giuseppe Multari on hopes and plans for educating disturbed children.

Society of Engineering Technologists of British Columbia, Monday 7:30 p.m., B.C. Hydro Building.

James Bay Golden Age Club, Tuesday, 2 p.m., Niagara St. Hall.

Lions Club of Victoria, Tuesday 5:30 p.m., Century Inn.

Kiwanis Club of Saanich, Tuesday 6:15 p.m., Tally Ho Travelodge.

Margaret Jenkins Parent Teacher Association, Monday 8 p.m., Margaret Jenkins School auditorium.

CN Tel Out Stop Boss Too Stop

When Charles Hudson winds up his 44 years service with Canadian National Telecommunications on May 31, it will also be the end of the CN telegraph service in Victoria.

June 1 will be the closing date for telegraph offices in 51 cities across Canada, says Mr. Hudson, manager of CN Telecommunications in Victoria.

Over the next two years, 12 more offices in the larger cities will close.

This is the result of an agreement to end competition between the government-owned CN and the privately-owned Canadian Pacific.

"Canada is the last remaining country in the world in which two companies are competing for business in the telegraph field," Mr. Hudson said. "In some cities it will be the CPR office that will close.

"Generally speaking, the office which has the bulk of service in telegraph, Telex and Teletype and the most equipment will continue in operation.

In Victoria, CFR will be the sole remaining telegraph office.

BRIDGE RESULTS

Winners of the third game in the six-week series of the Duplicate Bridge Club are:

Section A—Dora Duprau and Helen Sassen; Jim Duprau and Gwen Brawn; Earle and Anne Dye; Leslie Stewart and Joan Smith; Dorothy Jennings and Margaret McAvoy. Section B—Mike Champion and Pat Bishop; Keith Stapleton and Harold Hancock; Ethel Cleworth and George Morgan; Florence Curran and H. E. Robertson; Birdie Duprau and Margaret Kirby.

Winners of the monthly master point game held at the Victoria Junior Bridge club:

North-south: Irene Brown and Margaret Warren, Ann Roylance and Rene Taylor, Floyd Lottridge and M. Watt, Tom Perry and Helen Tragellas.

East-west: Mabel Ness and Glenys Bowes, Bob and Dorothy McMynn, Homer and Jean Kolb, Barrie and Harold Turnham, Harry and Mary Botel.

NOTICE TO CREDITORS
MABEL FORTUNE DRISCOLL
NOTICE IS HEREBY GIVEN that creditors and others having claims against the Estate of MABEL FORTUNE DRISCOLL, deceased, late of Victoria, British Columbia, are hereby required to file them with the undersigned Executor at 1205 Government Street, Victoria, B.C., before the 8th day of June, 1968, after which date the Executor will distribute the said Estate among the parties entitled thereto, having regard only to the claims of which it then has notice.
THE ROYAL TRUST COMPANY,
Executor.
By FARRIS, FARRIS, VAUGHAN, TAGGART, WILLS & MURPHY,
Its Solicitors.

NOTICE OF SALE
Notice is hereby given that the land and buildings comprising the site of the former

WEEKLY PUZZLE

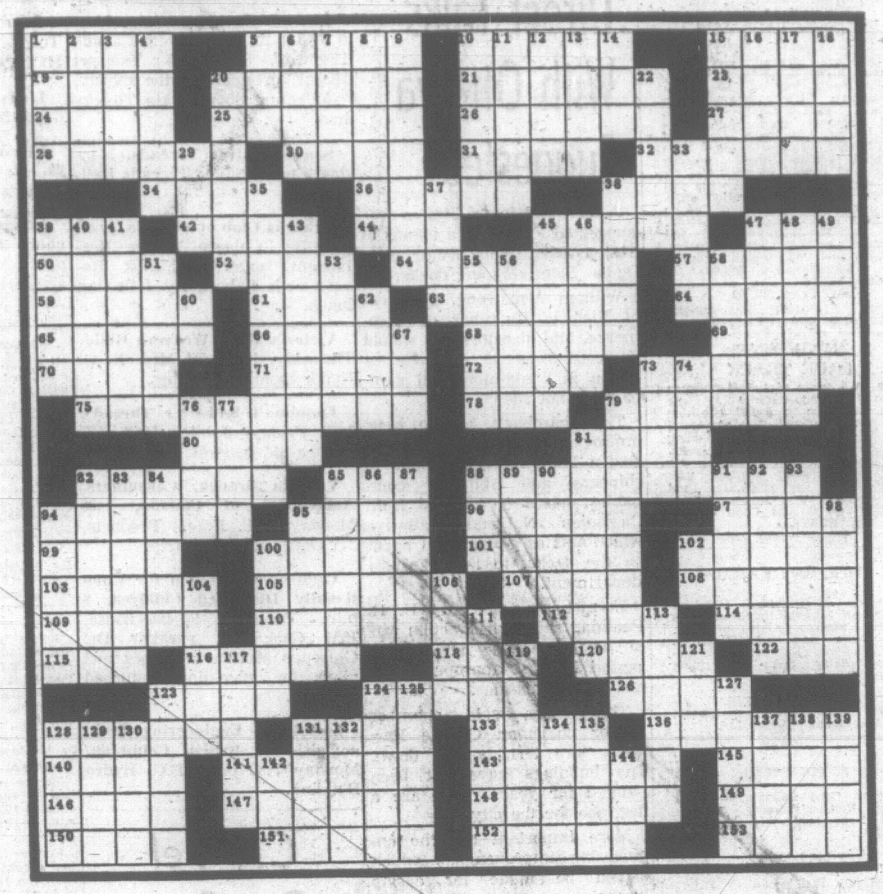

ACROSS

1 Bridge term
5 Billiard stroke
10 The "bits"
15 Urges on
19 Domicile
20 Stakeholder
21 Melodious
23 Calibre
24 E. Ind. vine
25 S. American rodent
26 Shed
27 Death notice
28 Manage
30 Baseball team
31 —— majesty
32 Culminating point
34 Dutch uncles: var.
36 Basis of alcohol
38 Contradict
39 Deed
42 English spa
44 Ebro, e.g.
45 Pronoun
47 Island
50 Finch
52 Tide
54 Sticks together
57 Mohammed's birthplace
59 Furious
61 Island west of Sumatra
63 Unmask: sl.
64 Pleasure boat
65 Pertaining to knots
66 Yelped
68 Wolfhounds
69 Cavern
70 Extraordinary person
71 Toward the centre
72 Girl's name
73 Adorned with iris
75 A crafty endeavor
78 President's initials
79 Blazes
80 Reckon: obs.
81 Jack-in-the-pulpit
82 Marked with a symbol
85 Spread hay
88 Electrical gauge
94 Beset
95 Neck ornament
96 Fragrant resin
97 Cloak
99 Trolley
100 Scale
101 Edna Ferber novel
102 Serenity
103 Lavender flower
105 Turkish inn
107 Turkish hill
108 Indian antelope
109 Roman judge
110 Girl's name
112 Bristle
114 Lear's follower
115 Dry, as wine
116 Chubby
118 Forty winks
120 Dream: Fr.
122 Wave
123 Edge of molding: var.
124 Blockade
126 Corded fabric: var.
128 Kine
131 Toward the mouth
133 Den
136 B vitamin
140 Axillary
141 Vend again
143 Termination
145 Volume
146 Lemur
147 Stow cargo
148 Furnace pipe
149 Stuff
150 Preserve
151 Command
152 Mouthlike orifice
153 Blood: comb. form

DOWN

1 Wearing shoes
2 Napoleonic victory
3 Western hemisphere: abbr.
4 Skirmish
5 Titmouse
6 After awhile
7 Gull
8 Sporting dog
9 Controversial
10 A quip
11 Fish basket
12 Creeks
13 Excellent
14 Attention getter
15 Black
16 Asian desert
17 Sand
18 Adam's son
20 TV hero
22 Seeps
29 Taxi
33 Foe
35 Stamped
37 Cowl
38 Writing tables
39 Chemical prefix
40 Solar appendage
41 Swaps
43 Snood
45 Shirking duty
46 Rinse
47 Accumulate
48 Blood of the gods: pl.
49 Matting of grass
51 Japan city
53 Portray in colors
55 Moor
56 Arab Satan
58 Ardent
60 Sp. article
62 Foreteller
67 Dull
73 Trick
74 Put on cargo
76 Judge's bench
77 Migrate
79 Cargo vessel
81 Weapon bearer
82 Long step
83 Type face
84 —Abdel Nasser
85 Mexican dish
86 Harden
87 Discourage
88 —Moines
89 Electric force
90 Tropical trees: var.
91 Pinch
92 Deletes
93 Wisc. city
94 Tamarisks
95 Members of families
98 Five: pref.
100 Donates
102 Writer's afterthought: abbr.
104 Peasant
106 Prong
111 Young birds of prey
113 Vindicate
117 Litters
119 Goober
121 Ornament
123 What LSD users take
124 Ointment
125 Otiose person
127 Repair
128 Horseshoe gripper
129 Medicinal herb
130 Allowance
131 To dare: Fr.
132 Bamboo
134 Nigerian tribe: var.
135 Hide thong
137 Heart
138 Caliph
139 Verne character
142 WW II area; init.
144 "Blue Eagle": init.

Answers to Previous Puzzle

D	A	M	A	N		O	R	A	C	H		M	E	R	R	Y		T	A	S	T	Y
O	Z	O	N	E		L	E	L	I	A		A	Q	U	A	E		E	P	U	R	E
S	U	D	D	E	N	D	E	A	T	H		R	U	N	S	H	I	E	E	P	R	U	N
A	R	E	A		E	O	L	I	S		S	K	A	T	E		S	T	E	A	K	S
		V	A	N	E	S		B	L	E	T	S		A	U	H	A					
B	A	T	T	E	R	E	D		R	O	U	T	E		S	T	E	E	R	I	N	G
A	T	H	E	N	S			C	E	S	M	E		A	T	L	E	S		N	O	R
S	T	E	L	A		C	R	A	S	H	P	R	O	G	R	A	M		O	S	M	A
T	I	D	A	L		L	O	P	E			M	A	E	S		S	A	T	I	N	
E	R	R	S		C	I	T	E	D		S	T	R	I	A		B	I	T	A	N	D
D	E	O		Q	U	I	C	K	A	S	A	W	I	N	K		A	R	E	N	A	E
		P	O	U	R			I	C	I				L	U	N	T					
A	B	O	D	E	S		C	R	A	C	K	T	H	E	W	H	I	P		C	A	T
B	E	F	O	R	E		H	A	R	K	S		A	C	H	I	N		T	O	D	O
C	H	A	R	Y		C	A	N	A			R	H	E	E		R	E	F	E	R	
D	A	H	S		F	A	S	T	B	U	C	K	B	O	Y	S		I	N	F	E	E
E	V	A		B	O	N	E	S		N	I	N	O	S			T	O	T	E	M	S
F	E	T	T	E	R	E	D		F	L	O	O	R		F	A	R	T	H	E	S	T
		H	A	G	S		F	R	O	N	T		B	A	S	I	S					
A	S	T	E	R	O		O	L	I	O	S		M	A	T	T	E		S	H	A	Y
S	P	E	E	D	D	E	M	O	N	S		C	E	D	A	R	R	A	P	I	D	S
K	R	E	T	E		G	O	U	G	E		A	G	E	N	A		F	U	R	Z	E
S	Y	N	O	D		G	O	R	E	N		D	I	A	N	D	Y		F	R	E	E	R

CHIP-DOWN CHECKER TEST

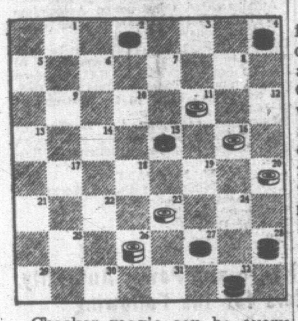

Checker magic can be every bit as astonishing as a magician's magic. The problem at right is an example. White, moving up the board, to move first, and win in five turns is the challenge. Can you conjure up the winning plays?

Remember the idea is to win in just five turns.

Long-time champ Millard Hopper's solution is below.

Solution: White 11-8, Black 4-11, White 16-7, Black 2-11, White 30-16, Black 11-20, White 23-19, Black 15-24, White 36-31.

PUTT UP OR SHUT UP GOLF BETTING

Jones and Brown recently agreed to play 18 holes of golf for a wager made on these conditions:

The player who was one up at any hole was to receive $1 from his opponent. The player two up at any hole was to receive $3 ($1 plus $2) and the player three up was to receive $6 ($1 plus $2 plus $3) and so on up to the 18th hole.

Things began to look bad for Jones after five holes had been played because at that stage of the game he was $17 out of pocket. Then his game began to improve somewhat and after the 13th hole each player had exactly as much money as when he started. Then Jones forged ahead and won the 14th and 15th holes.

The 16th, 17th and 18th holes were halved but Brown was so nervous that he missed a short putt at each of these last three holes. If he had kept cool these three holes should have been his. So he lost and had to pay.

What did those three missed putts cost Brown? That is to say, what would the outcome have been if he'd made them?

Solution: Three missed putts cost Brown $2. Jones had lost the 1st, 3rd and 7th, halved the 2nd, 5th and 10th, and won the remainder up to and including the 12th hole. He was 4 up at the 13th and 6 up at the 15th. He won $63 on the last three holes. If Brown had won them Jones would have been only $31 up on those three holes.

MARK OF MYSTERY?

There are many superstitions associated with ships and the sea in general. Visitors to a boatyard during fitting-out time, for instance, may notice a small daub of paint on a ship's propeller. What is the reason for this daub?

Answer: It stems from a superstition which holds that it wards propeller and hull and brings good luck to the ship.

TWEET FOR BIRDS

Some persons have a knack for imitating the calls of different birds. Whistles are also made for this purpose. Good results can also be had with an ordinary glass tumbler and a large cork. To use this device, dip cork in water and rub it along the side of the tumber. The resulting musical note will resemble the call of a bird, With experiment and practice, different notes can be produced and the calls of various birds imitated.

WINE UNDER GLASS

In some places, wine may be cheaper than bottles. One unreliable source reports it costs $1.05 for a bottle filled with wine and the bottle costs one dollar more than its contents. How much was the wine?

Answer: Two and one-half cents. The bottle's was one dollar two and one-half cents.

SET UP A SPACE CAPER

A good way to get things rolling merrily at a party is to play "Spaceman."

Start the game by choosing "Spaceman 1." This person leaves the room and hides in some spot large enough to hold several people. Then, after a few minutes, the others conduct a search for him, as in hide and seek.

As guests find Spaceman No. 1, they join him in the same hiding place—doing so without having others in the game observe their action. Before long the hiding place becomes packed with spacemen.

The last player to find the hiding place becomes Spaceman No. 2, and the game is repeated.

ARTISTS, TAKE HEART

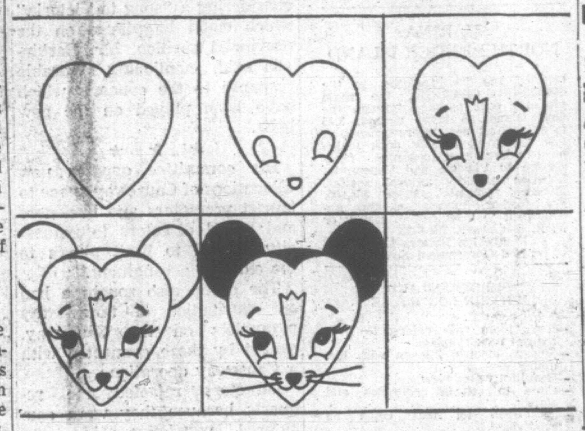

This cartoon lesson puts artistic talents to a test.

Begin by drawing a heart-shaped figure in the blank space above.

Follow up by adding features progressively as illustrated. Highlight subject with a few heavy blacks. The result is a cute little mouse.

Just for fun, take another shape, such as a diamond, and see if you can develop a figure from that similarly.

COLOR-BY-NUMBERS FUN POSERS

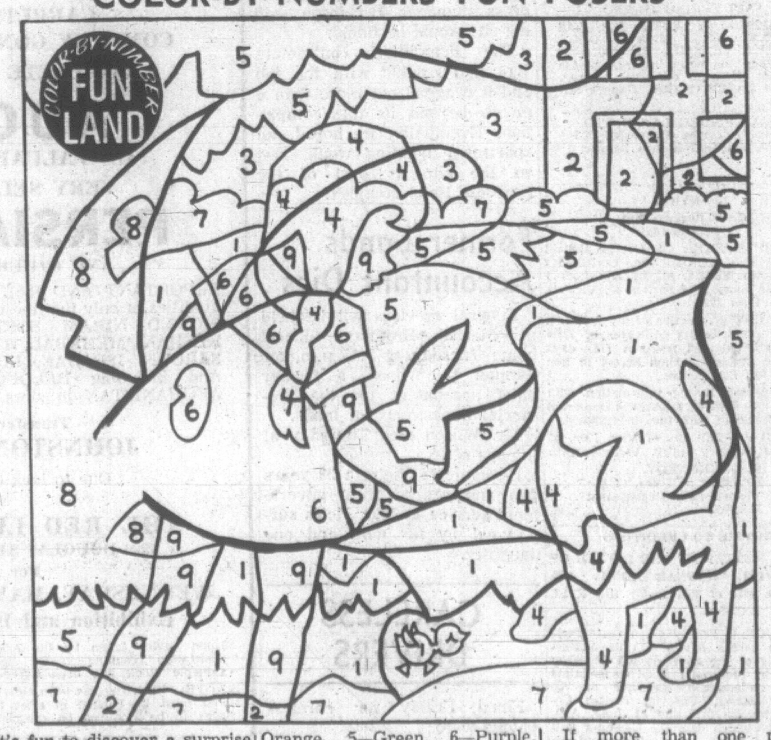

It's fun to discover a surprise picture with the help of crayons or colored pencils. Let's see how quickly you can bring out the hidden scene above. These are the color indicators: 1—Yellow. 2—Red. 3—Blue. 4—Orange. 5—Green. 6—Purple. 7—Black. 8—Brown. 9—Flesh. Add colors quickly and neatly without spilling over into adjacent segments. Sharpen crayons or pencil points to reach into tiny corners.

If more than one person wants to participate, distribute colors and apply them in turn, by the numbers. Have each person guess what he or she thinks the completed picture will show. What's your guess?

THE GIANTS
SUEZ CANAL
A MESSENGER ARRIVES AT THE SUEZ CANAL SITE...
EFFECTIVE IMMEDIATELY, ALL CONSCRIPTED LABOR WILL BE RELEASED BY ORDER OF THE VICEROY!
BY ORDER OF THE BRITISH, YOU MEAN!
WHAT NOW, DE LESSEPS?
WE'LL SUE ISMAIL FOR BREAKING OUR CONTRACT. PERHAPS IT'S FOR THE BEST. WE'VE LOST TOO MANY TO DISEASE AND DESERTION.
YOU'RE QUITTING?
NO. WE'LL BRING IN A FLEET OF DREDGES TO REPLACE OUR DIGGERS. BUT DON'T ASK ME HOW!
Toronto Telegram News Service
WIZARD OF ID
A DOZEN BLESSINGS ON THEE, SIRE!
THANKS A MILLION.
... BUT, ISN'T THAT SUPPOSED TO BE A THOUSAND BLESSINGS?
A THOUSAND PARDONS, SIRE.
THINK NOTHING OF IT.
THAT DON'T ADD UP.
APARTMENT 3-G
I'M SORRY TO HAVE CAUSED ALL THE NOISE, CAPTAIN! KAREN SNEAKED DOWNSTAIRS FOR A VISIT WITH SOME WOMEN WHO HAVE AN APARTMENT HERE IN THE BUILDING!
THAT WOULDN'T HAVE HAPPENED IF YOU'D HAVE LET ME KEEP MY MEN HERE, SANFORD!
OKAY—YOU CAN HAVE YOUR BOYS LIVE HERE WITH ME!
THEY CAN'T STAY WITH YOU INDEFINITELY!
WILL YOU STOP PLAYING CRUSADER AND DROP THE LEFTY LAWRENCE DEAL? ALL YOU'RE DOING IS MAKING IT TOUGH FOR THE POLICE! WE'VE HAD SOME LEADS WE'VE BEEN WORKING ON FOR TWO YEARS—AND ONE OF THESE DAYS WE'RE GOING TO CRACK ORGANIZED CRIME WIDE-OPEN! DON'T GET IN OUR WAY!!
B.C.
ACHOO
YOU'VE BEEN AT THE GOLDENROD AGAIN! HAVEN'T YOU?
BUZ SAWYER
AH! A FISHING BOAT LANDS!
THE POLICE SEARCH CONTINUES.
HMM; THEY CERTAINLY ANSWER THE DESCRIPTION OF ROKSTONE AND DOUSH.
SUNSET INN
MAY I HELP YOU, SIR?
NO, THANKS. JUST LOOKING OVER THE REGISTER.
DICK TRACY
LIKE SHEEP, INTRO'S MEN DEPOSIT THEIR GUNS IN ANTICIPATION OF RECEIVING MOON WEAPONS.
COMPLETELY HYPNOTIZED BY THE FACT THEY ARE ON THE MOON, THEIR MINDS RUN WILD.
THE MAGIC CARPET?
DOWN ONE RAMP AFTER ANOTHER...
WILL THEY REALIZE THEY ARE WALKING INTO A SUPER-TRAP? CAN TRACY KEEP UP THE BLUFF?
THE FACE of the EASY BUCK.
NANCY
I BOUGHT A PICTURE IN THE DIME STORE
CAN I HANG IT IN THE LIVING ROOM?
NO, I DON'T WANT ANY NAILS IN THE WALL
—ERNIE BUSHMILLER
MARK TRAIL
WHY DON'T YOU HAVE IT OUT WITH THIS MAN TRAIL?
I'M GOING TO, BUT I'M GONNA GET THE SHERIFF FIRST!
NOT FAR AWAY OLD SCUFF IS SCOUTING THE COUNTRY FOR FOOD
BATMAN
I DON'T KNOW WHICH IS HEAVIER — SUPERMAN'S BODY OR THE LEAD SHEATHING...
SAVE YOUR BREATH AND GET HIM INTO THE FORTRESS!
WHAT DO WE DO NOW, BATMAN...?
I—I JUST DON'T KNOW, ROBIN...
PLASTINO
EB and FLO

JUDGE MORROW
. . . law elastic?

Justice Aided By Press Judge Claims

JASPER, Alta. (CP) — Mr. Justice W. G. Morrow said Friday night that the news media of Canada by publishing stories about the harshness of the law have helped to bring justice for the people of the North.

In an address to a dinner meeting tendered to the Canadian Managing Editors' Conference by the Alberta government, Mr. Justice Morrow, judge of the territorial court of the Northwest Territories, said the rules of law are soft-pedalled in dealings with Indians and Eskimos in the interest of justice.

It is necessary at times, he said, to disregard judicial procedure in the widespread northern areas where, because of distances, it's sometimes physically impossible to comply with the Criminal Code. Forty per cent of appeals in the North would be disallowed if the rigid code of civil action were applied.

The federal government is tolerating a more lenient approach to application of the law and as a result justice is being better served, Mr. Justice Morrow said. A factor in bringing this about was press reports of court actions in the North.

Mr. Justice Morrow, whose jurisdiction extends over one-third of Canada's land area, recounted the problems of bringing the law to the 30,000 Eskimos, Indians and white people who inhabit the territories.

He said that wherever possible the law goes to the people in their own regions rather than forcing natives to travel to such centres as Yellowknife, hundreds of miles from their homes and families.

This, he said, results in court hearings in warehouses, school rooms—anywhere there is heat—and attended by mothers suckling their infants, by children and by dogs. But it also results in fair treatment of the Eskimos and Indians and provides a buffer between the white man's law and the culture of the natives.

MONTREAL

$66 Million Headquarters Set for CBC

MONTREAL (CP) — The CBC will begin construction of a $66,200,000 Montreal headquarters in November with completion date set for April of 1972, it was announced Friday.

Laurent A. Picard, senior vice-president of the CBC, said at a news conference the east-end complex to be called Place Radio Canada will be smaller and less expensive than originally planned.

Gerard Pelletier, minister without portfolio, said the federal cabinet had given approval to plans for the 23-storey office and studio complex whose original estimated cost of $71,000,000 soared to more than $80,000,000 once the planning phase got under way.

He said the reduction will be effected by eliminating two studio areas which will be replaced by continued use of the International Broadcast Centre near the site of Man and His World —successor to Expo 67.

Mr. Picard said the work order for the CBC centre will be issued June 1, followed by the calling of tenders in July with building contracts to be awarded Oct. 1.

He said the hexagonal tower and surrounding studios will house more than 2,500 employees.

Pollution Board Chairman Named

Deputy Water Resources Minister Arthur Paget resigned Thursday as chairman of the B.C. Pollution Control Board for health reasons.

Mr. Paget, who is taking a three-months leave of absence from his other duties, has been chairman since the board was set up in 1965.

Deputy Forests Minister F. S. McKinnon was moved up to chairman of the board, until the end of this year, by a cabinet order.

And Valter Raudseepp, of the provincial water rights branch, was added to the board for a term ending next year to fill the vacancy.

There's more for YOU DOWNTOWN

EATON'S

BUY-LINE
388-4373

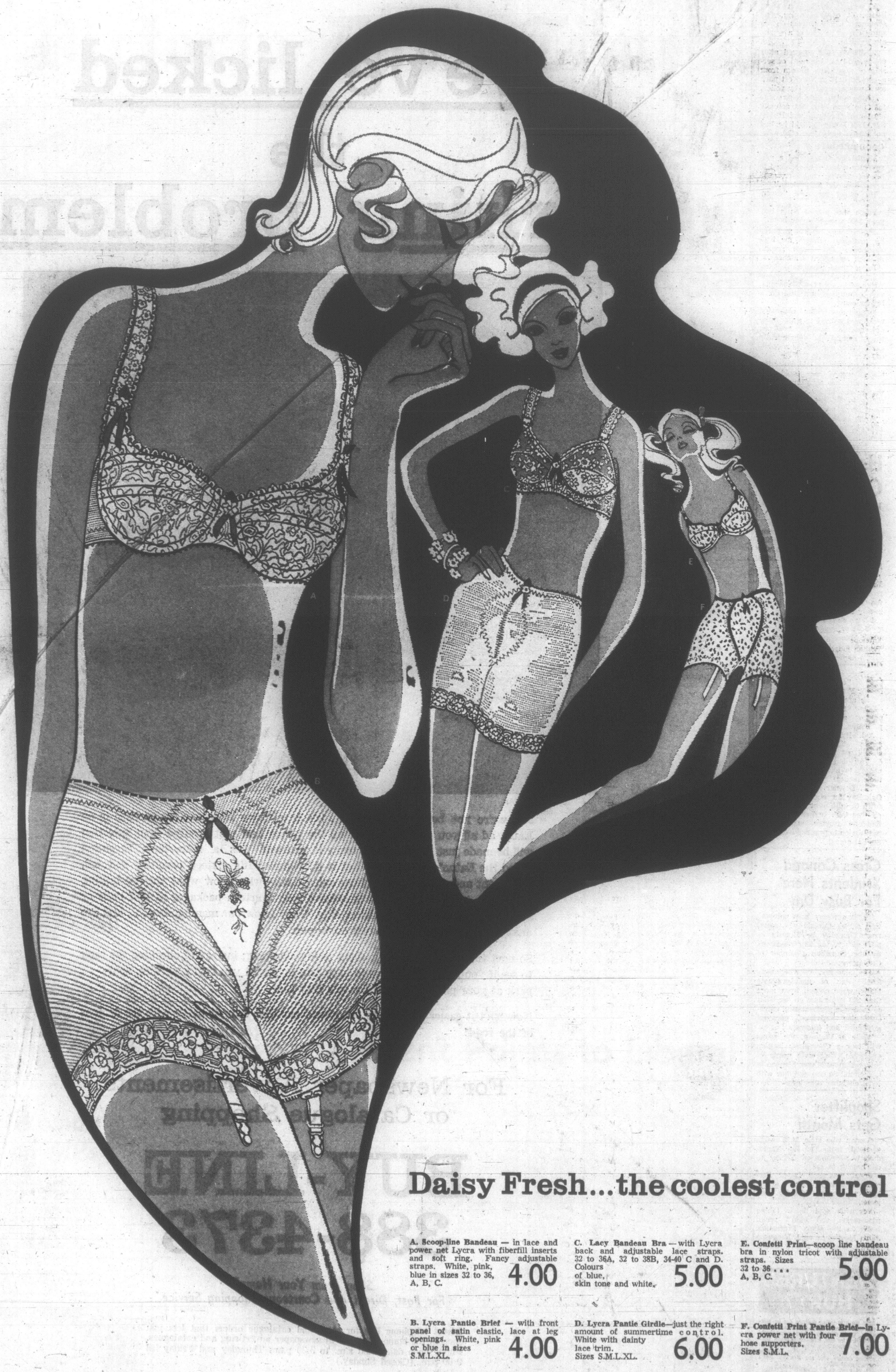

Daisy Fresh...the coolest control

A. Scoop-line Bandeau — in lace and power net Lycra with fiberfill inserts and soft ring. Fancy adjustable straps. White, pink, blue in sizes 32 to 36, A, B, C. 4.00

C. Lacy Bandeau Bra — with Lycra back and adjustable lace straps. 32 to 36A, 32 to 38B, 34-40 C and D. Colours of blue, skin tone and white. 5.00

E. Confetti Print—scoop line bandeau bra in nylon tricot with adjustable straps. Sizes 32 to 36 . . . A, B, C. 5.00

B. Lycra Pantie Brief — with front panel of satin elastic, lace at leg openings. White, pink or blue in sizes S.M.L.XL. 4.00

D. Lycra Pantie Girdle—just the right amount of summertime control. White with dainty lace trim. Sizes S.M.L.XL. 6.00

F. Confetti Print Pantie Brief—in Lycra power net with four hose supporters. Sizes S.M.L. 7.00

Foundations, Dept. 609, Floor of Fashion

Youth Escapes Jail Term For Marijuana

A 20-year-old youth was given a suspended sentence Friday for possession of marijuana.

Rajindar Singh, of Vancouver, had pleaded guilty May 14 after RCMP seized 1½ pounds of marijuana from his car near the Jaycee Fair.

A second man, John Seedhouse, 18, of 38 Camden, was sentenced to six months on the same charge involving a separate incident.

Seedhouse was charged after police said he admitted ownership of marijuana thrown from a car April 12 in Vic West park as it was approached by police.

In the Singh case, court was told the youth was not actually a user of the drug and RCMP Sgt. Lou Dempsey said he had no reason to believe otherwise.

GOOD REPORT

Magistrate Ostler said a pre-sentence report showed Singh to be "of sterling character, good reputation, and industrious."

He called the case "exceptional."

Singh was placed on a two-year $500 good-behavior bond.

Pre-sentence reports prepared by probation officers for both Seedhouse and Singh recommended suspended sentences.

In a third marijuana case before court today, Vernon White, 19, of 1428 Stadacona, was committed for trial in a higher court.

Magistrate Ostler converted what was a trial to a preliminary hearing because evidence ruled admissable subsequently came under question as a result of later testimony.

The magistrate said under the circumstances he could not reconsider his decision and the matter should have the opportunity to be tested in another court.

White is charged with possession of "hash," a form of marijuana.

Home Office Opposed By Council

Oak Bay council will recommend to itself in open meeting June 3 rejection of a physiotherapist's application to move his business.

The application, from B. G. Downer, who now practises from his home on St. David St., was initially turned down by the zoning committee.

Council reconsidered the application in committee of the whole Tuesday night and again disapproved.

The location — a home that Mr. Downer is buying on York Place — is not suitable to his type of "commercial" business, Mayor Fred Hawes said.

The area is zoned residential — but for apartments. The narrow street would present problems, the mayor said.

Ald. Dr. G. Scott Wallace argued that the application should not be turned down, as doctors and dentists are permitted to have their offices in their homes.

Mr. Downer has practised in Oak Bay for about eight years from two different homes, council was told. In both cases, he had no trouble in securing permission to practise from residential areas.

Cross Canada Students Here For Busy Day

Thirty students from universities across Canada will spend next Thursday in Victoria as part of a 20-day tour sponsored by the Canadian Chamber of Commerce.

The students, entering their final year of undergraduate study, were chosen from more than 200 applicants on the basis of academic performance, extra-curricular activities, personal attributes and interests.

While in Victoria, the group will tour a Chemainus logging operation, visit civic points of interest, meet Mayor Stephen in Centennial Square and dine with local chamber directors.

Shoplifter Gets Month

A man who stole $4.98 worth of goods from The Bay Thursday was sentenced Friday to one month in jail.

Court was told David Ferguson took tooth powder, socks, butter, cheese, biscuits and meat.

Ferguson said he is taking medication and didn't recall being in the store. Presecutor John Macintyre said Ferguson has a criminal record dating back to 1951.

DENTURES HURT?

Even the best fitting dentures can be painful. New medicated cream relieves tender sore spots. When dentures irritate gums, apply ORA-JEL cl for fast, long-lasting relief. Special anti-irritant base helps comfortable adjustment. Antiseptic too, soothes and helps prevent denture odor and infection. Don't suffer; apply ORA-JEL cl now, and relieve gum pain in seconds.
Ask pharmacist for
ora-jel'd

EATON'S
There's more for YOU DOWNTOWN

we've licked the parking problem!

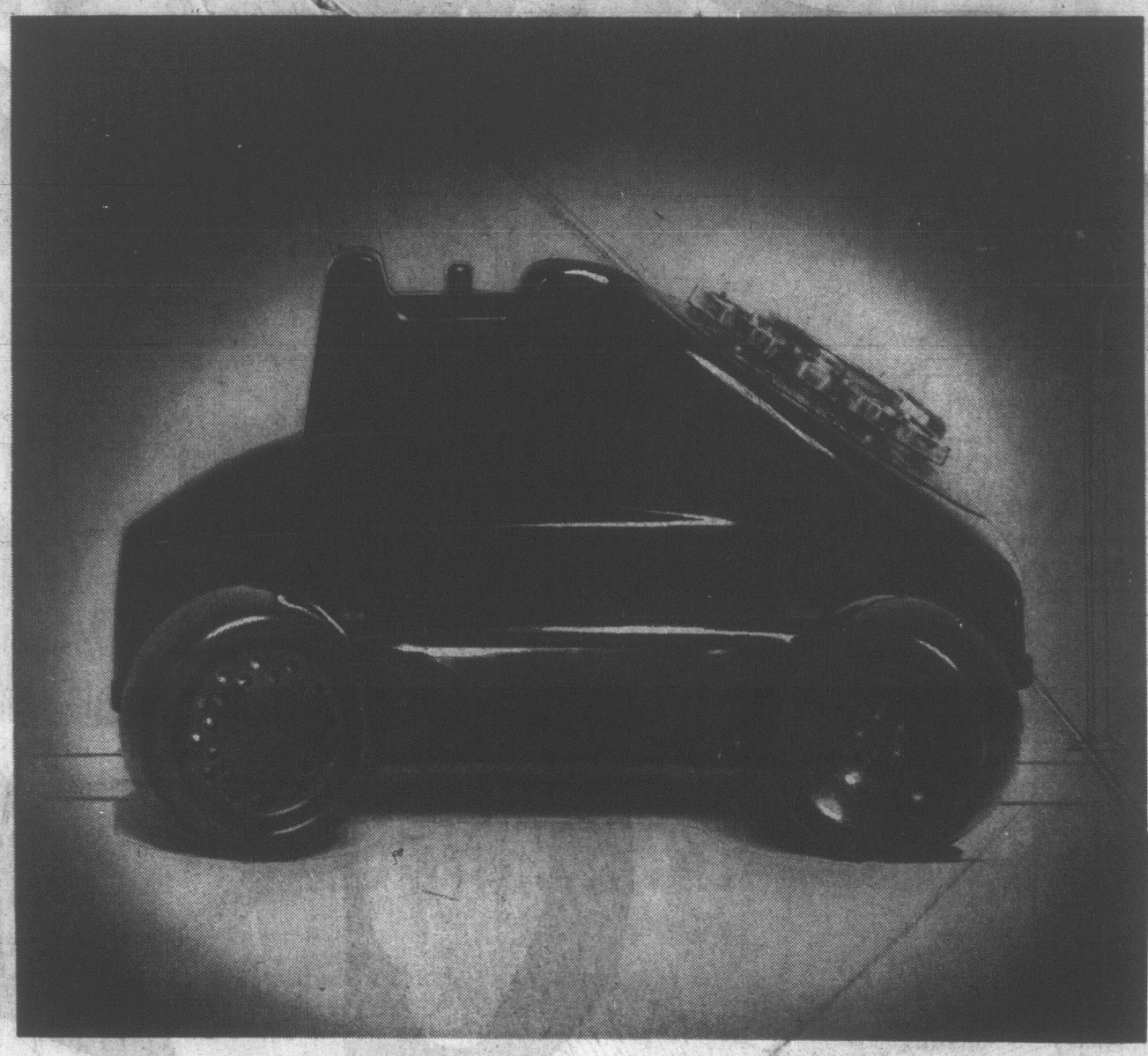

No, we're not being facetious . . . it's true! Now when you see an item in an Eaton ad all you need do is pick up the phone and rest assured your selection will be made just as you would make it yourself. It's a marvellous invention called the Eaton's Buy-Line. What is it? Simple! It's sixteen carefully selected, competent and courteous telephone sales clerks who know what they're talking about . . . whether you want to order direct, fourteen packages of golf balls or simply find out if we carry slalom skis. They know our merchandise . . . and are anxious to pass this information on to you.

So next time you're thinking about going shopping; instead of checking the tank to see if you have enough gas to keep you going 'til you find a parking spot . . . park at your phone and dial Eaton's Buy-Line.

Now isn't it easier to walk to the phone and dial, than do battle with the demons of the road!

For Newspaper Advertisements or Catalogue Shopping

BUY-LINE 388-4373

Shop From Your Home!
For Fast, Direct and Courteous Shopping Service

Direct telephone line for store and catalogue orders that lets you shop in the home for items in newspaper advertising and catalogues. Phone open daily 8:30 a.m. to 5:30 p.m.: Thursday and Friday 'til 9:00 p.m. (Closed Sunday.)

Entertainment—Pages 9-11 | Home Building—Page 6 | Full Week's TV—Page 19 | Books—Page 8

ROTO MAGAZINE COLOR 15¢

WEEKEND EDITION

16 PAGES COMICS 15¢

WEATHER: Increasing Cloud

84th Year, No. 295

Victoria Daily Times

★★★

VICTORIA, B.C., SATURDAY, MAY 25, 1968—98 PAGES

TODAY'S NEWS TODAY PHONE 382-3131

PRICE: 15 CENTS

Buzzing Russ Jet Crashes

WASHINGTON (AP) — A Soviet medium jet bomber crashed in the Norwegian Sea today shortly after making a low pass close to a U.S. aircraft carrier, the defence department announced.

No survivors were found and three bodies were recovered, a spokesman added.

The defence department said the anti-submarine warfare crarier Essex reported that U.S. Naval vessels and aircraft "in no way interfered with, hampered or threatened the Soviet aircraft at any time or in any way prior to the crash."

The plane which went into the sea about 200 miles off the west coast of Norway was reported to be a TU-16 Badger, an elderly medium bomber which normally carries a crew of seven.

The United States has complained on a number of occasions dating back at least five years that Soviet reconnaissance bombers, including Badgers, have flown over U.S. naval units in international waters.

The announcement said the TU-16 was one of a flight of two Badgers.

"It was making a fourth low pass near the carrier USS Essex, which was conducting anti-submarine warfare training operations," the announcement said.

WIRE BRIEFS

New Czech Fears

PRAGUE (AP)—Troops from the Soviet Union and other Communist nations will march on Czechoslovak soil next month in Warsaw pact manoeuvres that may rekindle fears of a Russian pressure play in the face of the liberalization here. The manoeuvres were announced Friday.

Quake Damage Heavy

WELLINGTON, N.Z. (Reuters)—The second severe earthquake in two days hit New Zealand's South Island today causing widespread damage on the west coast.

Attack on Saigon

SAIGON (AP) — Viet Cong guerrillas seized homes around a key bridge on the northeastern fringe of Saigon today. Combined forces troops began a massive counter-attack with machine-guns, tanks and rocket-firing helicopters.

Bombing in Wales

CARDIFF, Wales (Reuters)—A bomb explosion—thought to be the work of Welsh extremists—shattered parts of a government office here early today.

HIPPIE HARPOONERS, that's the name some critics are applying to the long-haired figures manning a canoe in the new Provincial Museum here. There are eight Indians posed in the act of killing a whale in foreground. Some students of Indian history say the Indians are "anatomically inaccurate," that the braves depicted did not actually wear their hair that long. (Irving Strickland Photo)

$80,000 MUSEUM WORK 'WRONG'

Sculpture Storm Blows

By HUMPHRY DAVY

A government-appointed fine arts committee was strongly criticized today for choosing its own chairman to create the most expensive piece of sculpture for the new Provincial Museum.

Goerge Moore, museum adviser, questioned the committee's choice of Lionel Thomas to execute a sculpture depicting Nootka Indians —"in Hippie hair-do" — in the act of harpooning a California Gray whale.

Mr. Thomas is a professor of fine arts at the University of British Columbia and is chairman of the fine arts committee.

The all-wood sculpture, about 33 feet long and 14 feet wide, is believed to have cost $80,000. It will occupy the centre of the museum's orientation hall in the main exhibition building.

Mr. Moore, who claims the sculpture is not up to standard, said the project should have been submitted to an open competition.

"This would have given the committee a wider selection," he said "As I see it the method of selection leaves something to be desired."

●

Public Works Minister W. N. Chant disclaimed any responsibility for the choice of artist and sculpture.

"The fine arts are not in my field," he said. "This was up to a committee of experts."

He said it is easy now to look back and criticize.

"But the various museum committees have been working under hardships and strain," he said. "They have made mistakes—it's true. But I have nothing but praise for them because they are putting their best into the job."

Museum director Dr. Clifford Carl declined comment.

"I have nothing to do with fine arts," he added.

Wilson Duff, a former musem anthropologist, and a member of the committee, said he preferred to say nothing.

Mr. Moore, who touched off the controversy, described the Nootka piece as "wrong in scale, wrong in detail, wrong in posture, lacking in vibrancy."

He claimed the public is paying a high price for inferior art.

●

"I have no quarrel with the concept," he said. "But the work falls sadly short in its execution. It is tedious, inaccurate, unimaginative, confused, dead and far, far too expensive."

"As a taxpayer, I can't help but wish the whole commission could be handed over to a skilled Indian carver of Simon Charlie's worth, who understands the subject and is a master of the metier."

"The price ot the completed work would support the museum's Indian carver training program for nearly eight years at current costs," he said.

Mr. Moore said he wanted to make it clear that he had no "axe to grind on his own." He doesn't know Mr. Thomas.

Mr. Moore is leaving the museum soon to take a post in a museum in Hawaii.

"What I'm concerned with is the role the museum plays as an educational institution," he explained. "It should stimulate and help raise the general cultural level of the society it seeks to serve.

"Now in my opinion, these works, commissioned at great expense, will not really help to further the museum's work. Therefore their inclusion is a disservice to the public."

TIMES managing editor A. Leslie Fox died today in Jasper where he had been attending a conference of editors. (See story Page 23.)

House Bars Woman After 'Slur' on MPs

LONDON (Reuters)—Scottish Nationalist Winifred Ewing on Friday became the second woman member ordered out of the House of Commons in as many days for offending male colleagues.

The latest incident centred on a letter Mrs. Ewing wrote to a newspaper this week interpreted to mean she believed male members of the House spent too much time drinking in bars.

Thursday night another woman member, Conservative Dame Irene Ward, was suspended from Parliament for five days and ordered out of the Commons for standing in front of the speaker and blocking members going to vote.

The 72-year-old Dame Irene was protesting what she considered government suppression of parliamentary debates.

Index to Inside Pages

	Page
Poor to Follow Officials Home	3
Defining the Just Society	5
Warning Issued on Bylaw Defeat	22

Ask the Times	23	Comics	40	Mayse	23
Births, Deaths	28	Dear Abby	24	Penny Saver	26
Churches	20, 21	Finance	12, 13	Sports	14, 15
Classified	28	Island	22	Women	24, 25, 26

Dynamite Found

TORONTO (CP)—Police took possession of a bundle of five sticks of dynamite found near the Greenwood subway yards early today while a force of 250 officers continued to guard Toronto Transit Commission property against a person who has set off three explosions in TTC installations.

Anti-Rhodesia Stand Tagged as Conspiracy

ACHESON

WASHINGTON (AP) — Former U.S. state secretary Dean Acheson has accused Britain and the United States of conspiring to overthrow the white-minority government of Rhodesia with the blessing of the United Nations.

Acheson, 75, secretary of state from 1949 to 1953 and now in private law practice, made the accusation Friday in a speech before a section of the American Bar Association.

The retiring U.S. ambassador to the United Nations, Arthur J. Goldberg, promptly took issue with Acheson.

"The secretary of state is a very distinguished man but what he has said is sheer nonsense," Goldberg said.

France Bans All Crowds, War Feared

PARIS (CP) — Premier Georges Pompidou said today that the violence that mushroomed through France Friday night and early today was "an obvious attempt" to start a civil war.

Two persons died in the riots which followed President de Gaulle's announcement Friday for a June referendum on major reforms he plans for the country.

Pompidou told reporters he has ordered police to use force if necessary to break up street meetings in Paris.

The violence, the worst since the French crisis began three weeks ago, also resulted in injuries to hundreds of persons and the arrest of hundreds more—648 in Paris alone.

SIRENS WAIL

Paris echoed today to the wail of ambulance sirens after the bloody night-long street battles that raged for 10 hours. Demonstrators wrecked and set fire to three police stations today.

Pompidou said "the occupation of the Latin Quarter took on the appearance of a real fortress. . . ."

"We were faced with an obvious attempt to set off the start of a civil war."

Those killed were a policeman in Lyon and a 26-year-old man who died of knife wounds in Paris. The knifed Parisian may have been struck by a rioter, although Pompidou said his death might not have had any connection with the disturbances. The premier said he was not a victim of police action.

As a heavy rain fell, Pompidou said order had practically been restored but that Paris presented the "face of devastation."

MAKES APPEAL

He said it is necessary "without delay to end subversive agitation" and appealed to the people not to join in assemblages or parades.

"Faced with an obvious attempt to unleash a start of civil war, as is shown by what happened in the big cities as for example Lyon, the forces of law and order were given the mission of destroying the barricades, dispersing the demonstrators and occupying the principal artieries held by the rioters," Pompidou told reporters.

"This agitation is all the more deplorable," he said, because it took place at a moment when unions and government were

Continued on Page 2

—AP Wirephoto

DEFYING government order barring him, French student dissident leader Daniel Cohn-Bendit re-entered country Friday, was arrested and returned to West Germany. Cohn-Bendit, a French-born citizen, is seen showing his passport to German police officer at Saarbrucken. He had been in Germany to address striking university students.

EXPORTS INCREASE

Canada Economic State Defended

ST. THOMAS, Ont. (CP)—Prime Minister Trudeau today accused other political parties of casting gloom on Canada's economic prospects.

He told a crowd of 1,000 on a downtown street that other parties are saying that things are going badly, that the dollar is uncertain.

"Why are they afraid of Canada's ability to prosper as a nation?" he asked.

Holding a lilac that someone had given him in his hand, he said the Liberal party wants to make sure the Canadian dollar is sound and that the budget is balanced.

The only way to do this was not to give the government more power and money but to give more opportunity to the people. That was how to make the country prosperous.

For those who paint a gloomy picture, he said the truth is that Canadian exports have practically doubled in the last five years.

The crowd, mostly adults, responded with polite applause.

●

'TRUDEAU LIKE A MINOR CAESAR'

Excitement Points to Liberal Sweep

By PETER NEWMAN

WINNIPEG — Even this early in the election a comparison of the campaign styles of Pierre Elliott Trudeau and Robert Lorne Stanfield leads to an inescapable conclusion: that unless they are dealt some unexpected blow, the Liberals will sweep into power on June 25 with a majority mandate based on their leader's burgeoning popular support in every province.

Newman

You could feel victory in the air here on Thursday when Trudeau spent the day touring the city's Conservative suburbs: You could hear it in dozens of casual conversations and see it in the faces of the crowds that turned out to watch his campaign.

Looking like one of the minor Caesars of the late Roman empire, Trudeau led a triumphal procession from shopping centre to shopping centre, where he was gaped at, flower-bedecked, sung to, applauded, heckled, admired, all the time being magnified in the public eye by the crowd's intense awareness of his personal style.

This was a dramatic contrast to the sober visit earlier in the week of Robert Stanfield who left the city not enlarged but somehow a smaller figure than when he arrived.

He could establish little rapport with the people who turned out to hear him read his speech; they went away uninvolved in his future, seemingly untouched by his appeal to responsibility.

The Trudeau crowds are different.

Their most colorful aspect, of course, is the horde of teeny-boppers, running with long manes blowing like banners in the wind, full of vitality, excitement, laughter, shrieking in a kind of wild ecstasy that rises to a squawk when one of their number is kissed.

(Reporter to writhing girl: "Why do you like him so much?" Writhing girl to reporter: "Ooooh, I like his pock marks." Reporter to self: "Acne Power?")

What is probably more significant is the presence of scores of toddlers, held on the shoulders of their parents being admonished to "remember him," the way in other years the very young were out to behold royalty.

Trudeau seems to enjoy each of these occasions, accepting the flowers thrust at him with a shrug, bounding up on the backs of trucks to give voice to his cause.

But he's at his best away from the howling mobs, at press conferences where he is transformed into a first-rate teacher who can turn tentative, vaguely articulated questions into something intelligent, rewording them so that each answer becomes a lucid lecture, a precis of the problem at hand, its ramifications, his policy on it, other possible solutions and the difficulties involved.

He speaks English not just well but superbly with a mastery of the Canadian idiom and of the language's subtleties.

Continued on Page 2

Looks like Canadian electors are takin' a Lib'ral view o' things.

★ ★ ★

Seems Frenchmen won't even be allowed t' form a crowd t' watch th' crowd.

★ ★ ★

Graduates don't git a chance t' do it gradually.

TORIES SLIPPING

. . . And Poll Backs It Up

Prime Minister Trudeau and the Liberal party have taken a commanding lead in the early going of the federal election campaign, according to the latest Gallup poll.

The poll indicates that if the election had been held during the first two weeks in May, Liberals would have gained 50 per cent of the popular vote, Tories would have receive 29 per cent and New Democrats 16 per cent.

Here are the Gallup poll findings:

	Liberals	Progresive Conservatives	NDP	All Other
1963 election	42%	33%	13%	12%
1965 election	40	33	18	9
October, 1967	34	43	17	6
TODAY	50	29	16	5

The next poll will show voter preference during the last half of this month.

Victoria Daily Times

VICTORIA, B.C., SATURDAY, MAY 25, 1968—PAGE 23

Arthur Mayse

Up two flights of stairs Friday noon to a large, gaunt floor where a dream is in process of hatching. The place is Broad Street Centre, which offers Victoria boys and girls the oasis of their own that they so badly need.

The centre opened casually on May 2, when, with two months rent paid on a trial basis, its pioneers moved in. They had four walls and a roof, something over 2,000 square feet of floor space, 10 tables and a bunch of chairs, and nothing much else except high hopes.

But even before the soft-drink dispenser was installed and a coffee pot procured for the venerable kitchen range, kids began drifting up from Victoria's inhospitable downtown streets.

At 11 a.m. today, the centre marked its official start with an open house for young, old and in-between. This will continue until people stop turning up, says co-organizer Alan Elford. If you can't make it, this evening, you are cordially invited to drop in tomorrow. The address, 1048 Broad Street.

If you do, kindly note the "give-box" just inside the door. The last of the centre funds went to provide the makings of the open house.

University student Elford and young-marrieds Jack and Pat Minard, with whom the idea originated, accept that fact cheerfully.

★

"The kids themselves are the project," said Alan Elford, bearded and earnest. "This is a place where they can come. So can any adult who wants to take out a card."

There's to be no regimentation, and no programming other than what centre-users may eventually decide they wish to undertake. It's going to be left to them: they are under no pressure to organize—a fact that I find refreshing.

At this point, I asked about rules. As they stand, here they are:

No alcohol, no drugs.

No staying overnight (the hours are 11 a.m. to 11 p.m.).

Fire escape to be used only in emergency and no one allowed on the roof.

I might add here that "responsibility" was a word that figured any number of times in our conversation. The centre has to prove itself to the community, and especially to the parents of those who come to it.

★

For a few days after the centre opened, the atmosphere was a touch too relaxed. Pilfering went on; money and minor possessions turned up missing. However, with the first issue of membership cards, that particular worry ended. Members were told that the centre was theirs and that they would simply be stealing from themselves, also that the place was to be run on the honor system.

There are, however, grim worries of a sort that only your help can allay.

I asked what in particular was needed, and got a swift answer: "Everything!"

This is a very slight exaggeration. The girl members have brought material and are making curtains for the currently bare windows.

But the centre needs old chairs and couches, and an assist from any good-guy trucking outfit that will deliver them to its address.

It needs a free lawyer to steer it through such problems as it may encounter. It can use lumber and nails, mops, brooms and ashtrays.

And most of all, it needs money, money, money. In what has all the earmarks of a tough summer coming up, a lot of the kids can barely manage the $2 membership fee. The centre control committee is going to have bills to meet—among them a $50 hydro account due on June 6. It would also like to be able to afford a phone.

The thing to remember here is that these young ones aren't sitting around waiting for the city to provide those much-needed facilities for them. They've gone ahead on their own, with such backing as their persuasions could win. There's no swimming pool, no luxury, but they don't care about that.

As Alan Elford points out, the kids are the project—and a better one you'll never find.

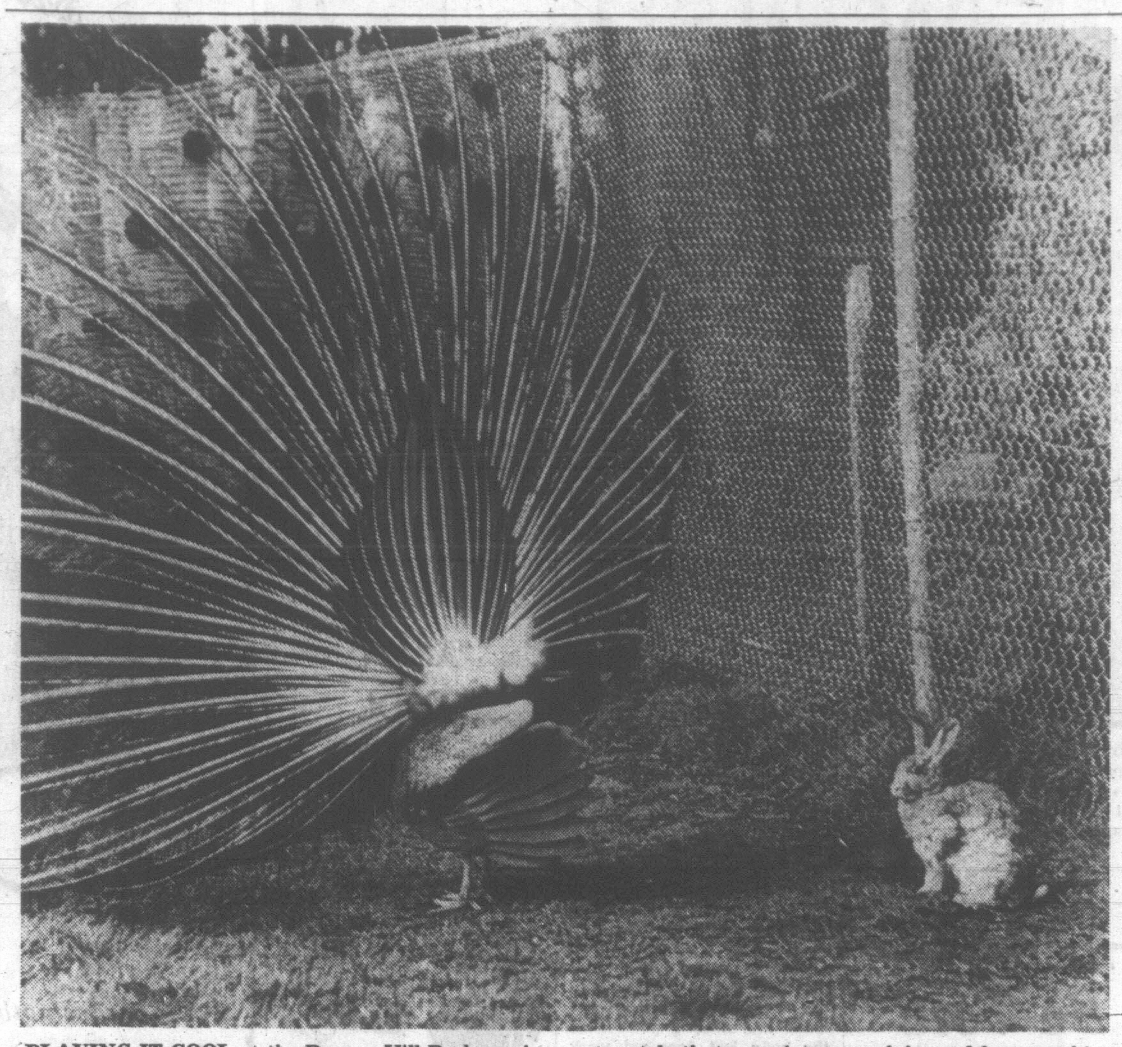

PLAYING IT COOL at the Beacon Hill Park zoo is this brainy bunny. After all, when you're wearing a full-length rabbit fur coat, and the summer sun begins to shine, things get a bit steamy. Fortunately that preening peacock is good for something more than introducing television shows. His brilliant plumage provide a shady patch. Trouble is you have to follow him around. (Bill Halkett photo)

Work Starts On Major Road

McKenzie Widening Gets Green Light

The biggest single road construction program ever undertaken in Saanich has started.

It will take at least two years and cost an estimated $1,152,000 to construct and reconstruct McKenzie Avenue between Douglas Street in the west and Gordon Head Road in the east.

Completion of the project will provide a major east-west road in an area lacking good cross-town connections. It will also relieve heavy traffic on Cedar Hill Cross Road between the Oak Bay boundary and the Quadra area.

Formal announcement of the release of provincial government money, long-awaited and pressed for by Saanich municipality, was made late Friday.

But Saanich Mayor Hugh Curtis disclosed today that initial rough work started in the last few days, in anticipation of the announcement, at a point where McKenzie joins Cedar Hill Cross Road.

"We will push ahead with full crews now," he said.

Saanich ratepayers approved borrowing $951,000 for the work in a December, 1965, referendum. The highways department approved the road as a secondary highway in October, 1966, meaning it would share 50-50 in most costs or a saving of between $300,000 and $400,000 in the amount needed to be borrowed.

LAND ACQUIRED

Saanich has acquired nearly all the land needed for the rebuilding program during the last 2½ years and requested release of provincial money, in accordance with procedure, in the middle of 1967.

The 1968 portion of the program will cover that section of the road from immediately west of Quadra to Cedar Hill Road at an estimated cost of $500,000, said Mayor Curtis. Provincial share is $200,000.

This part of the over-all program stretches 1½ miles.

In the section slightly west of Quadra to just east of Century Road, construction standards will be higher with provision for sidewalks, curbs and storm drains.

The balance will be two lanes similar to that section built last year through the University of Victoria campus, said Mayor Curtis.

It was also announced the highways department has approved a grant of $50,000 as its share of reconstruction this year of part of Quadra, north from its intersection with McKenzie to a point just short of Saanich Road.

Mrs. Wiart Heads City Study Group

Mrs. J. J. Wiart has been elected president of the Parliamentary Study Group of Victoria.

Other officers are: Mrs. W. H. Davies, vice-president; Mrs. R. M. Creed, secretary, and Mr. A. R. D. Robertson, treasurer.

NETHERLANDS ENVOY HERE THURSDAY

The Netherlands Ambassador to Canada, Theodorus H. Bot, will visit Victoria during an official visit to British Columbia May 30 to June 10.

The ambassador will call on Lieutenant-Governor George Pearkes, Premier Bennett, Chief Justice H. W. Davey, Mayor Hugh Stephen of Victoria and Mayor T. J. Campbell of Vancouver.

He will also visit MacMillan Bloedel at Port Alberni and the Peace River hydro-electric project at Hudson Hope.

Born at Dordrect in 1911, Mr. Bot studied at Utrecht University where he obtained a master's degree in law, languages, economics and social science.

He plays the violin and enjoys skiing, mountaineering and horse-riding.

Dietary Service Head to Attend Diabetic Meet

Mary O'Brien, director of dietary service at Royal Jubilee Hospital, will attend the Canadian Dietetic Association conference in Quebec City June 3 to 6.

Miss O'Brien is B.C. provincial director of the association.

The Vancouver Island branch will hold its final meeting before the convention May 28, to elect new officers, at the home of Dianne Cox.

The highlight of the convention in Quebec will be the Violet Ryley-Kathleen Jeffs memorial lecture, presented this year by Dr. Margaret Nix, a professor of behavorial science at Pace College in New York City.

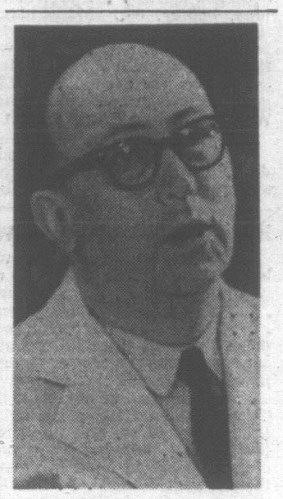

APPOINTED acting dean of arts and sciences at the University of Victoria is linguistics professor Dr. Jean-Paul Vinay. A Parisian, Dr. Vinay came to Uvic two years ago from the University of Montreal. He succeeds former acting dean Robert Wallace, now acting president. The appointment, effective July 1, is for one year.

Ask The Times

Q. In a 15-mile radius of the city of Victoria, is the population greater or less than 100,000 persons, including, of course, the city itself?

A. The population of the area encompassed by a 15-mile radius is in excess of 150,000 persons. The breakdown by district, from the 1966 census, is as follows: Central Saanich, 3,640; Saanich, 58,845; Esquimalt, 12,891; Victoria, 57,453; Oak Bay, 18,123.

Q. Can you please inform me where I might obtain the regulations regarding the renting of suites—for example the giving of notice for vacation or raise in rents?—D.H.

A. The Victoria Better Business Bureau informs us there is no information of this nature available at the moment save for the Landlords and Tenant Act itself. However, a pamphlet is being prepared and should be available in the near future.

Anyone wishing a question answered is invited to send the question along to the Times, addressed to "Ask the Times" Editor. Questions and answers will be published daily.

All questions should deal with matters of fact and be of general interest. The Times does not undertake to solve conundrums or legal problems. Nor will it attempt to put a value on old coins, stamps or antiques. These should be submitted to a dealer.

GREATER VOICE

Teachers Want Better Conditions

s John E. Smith, 42, a social studies and general business teacher at Oak Bay Senior Secondary School, has been elected president of the 1,200-member Greater Victoria Teachers' Association.

Other officers are Georgina Watchorn, first vice-president; Ross Regan, second vice-president; Helen Ruckle, secretary, and Margaret McCurrach, treasurer.

JOHN E. SMITH
... GVTA president

The executive's five members-at-large are Horace Dawson, Rod Sample, Mrs. Margaret Seens, Mrs. Peggy Novak and Mrs. Paula Tuttle.

The new executive takes office Aug. 1.

Retiring president Mrs. Kory Regan will represent the association on the B.C. Teachers' Federation's representative assembly along with her husband, Ross, and Les Isaacson.

SECOND TERM

It will be Mr. Smith's second term as GVTA president. He held the post seven years ago.

Both he and Mrs. Regan said their association would join a province-wide effort by teachers this year to press for more effective teaching and learning conditions.

To do this teachers will have to take a greater responsibility than they have in directing the course of education, said the president-elect.

One aim is to provide pupils with as much individual attention as possible.

CHANGE RATIO

"Obviously, to do this the ratio of teachers to youngsters has to be improved."

Mr. Smith said he hoped the association would also be able to foster resource-centred schools, that is schools built around well-stocked libraries amply supplied with extensive visual teaching aids such as movies and TV video tapes.

"We've got a long way to go in Victoria in this respect."

Fight Continued On Three Floors

A man who pleaded guilty to causing a disturbance by fighting was fined $50 today.

Court was told Charles Horne, 3436 Bethune Avenue, was involved in a fight on the third floor of a downtown hotel Friday. The fight continued down three flights of stairs to the hotel lobby.

28 Earn Awards

Twenty-eight teen-agers were recently presented certificates for completing the Red Cross Society "Care in the Home" teen nursing course.

The three-month course was held Saturday mornings at Red Cross House.

ATTENDING CONVENTION

Managing Editor Of Times Dies

By PETE LOUDON

Managing editor of The Times, Andrew Leslie "Les" Fox died early today at Jasper while attending an editors' conference.

His death, four days after his 60th birthday, was apparently caused by a heart attack.

He had arrived at Jasper with his wife Christine Thursday night. Funeral arrangements are pending. McCall Bros. are in charge.

The loss of "Les" Fox came as a numbing blow to newspaper colleagues throughout Canada who revered him as a master of his trade and a champion of newspaper integrity.

He was born in 1908 in Bradford, England, and came to Victoria with his parents about 1911. He was a Times carrier while attending Oaklands, Sir James Douglas and Victoria High schools. He joined the paper as a cub in 1926.

Under the tutelage of pioneer editor B. C. "Benny" Nicholas he covered every news beat with a dedication that won him appointment as legislative reporter in 1934.

LOVE OF POLITICS

He doubled as a stringer for the Sun of Vancouver and developed a love of politics that soon made him an expert in his field. But when the Second World War intervened he left the gallery for the RCAF, serving almost three years overseas as a flight control officer, mainly with Six Bomber Group Command.

Following the war he was employed full time by The Sun until 1951, served as gallery president and as Island correspondent for Time magazine. Then (former) publisher of the Times J. Stuart Keate offered him the post he was to hold for almost 17 years.

"In my view he was one of the best hard-news men in Canada, a great fellow at the personal level and a man you could always depend on," said Mr. Keate today in Vancouver.

REFUSED 'TIES'

Mr. Keate, Sun publisher, recalled that Mr. Fox refused personal tie-ups with local organizations to avoid any loss of objectivity. He asked the same of his news staff. His only exceptions to this rule were an honorary post as Sandown Jockey Club steward and his almost annual attendance at the Canadian Managing Editors' Conference.

Tribute was paid to Mr. Fox at opening of today's business meeting of the Jasper conference. Robert D. Owen of Kingston, CMEC president, said Mr. Fox was one of the most faithful members—"We all know and remember him with great affection."

Bruce Hutchison, Sun editor and for many years editor of The Times, had shared his boyhood with Mr. Fox then served with him in the press gallery.

'ALL RESPECTED HIM'

"He was one of the finest newspaper men I ever knew," said Mr. Hutchison today. "He had integrity, honesty and competence and always knew more about the political situation than anyone else. Every politician, regardless of party, respected him."

Mr. Hutchison said Mr. Fox as managing editor was never able to hide his warmth of character and "everyone who worked for him was his friend."

Mr. Hutchison recalled Mr. Fox's rare attribute in newspaper men — a mathematical mind which made him expert in analysing provincial budgets.

Mr. Fox is survived by his wife Christine, who recently retired from the position of assistant provincial librarian and by a son Michael in Montreal. There is one granddaughter, Lesley, and a brother, E. F. "Ted" Fox in Montreal. He was predeceased by his only sister, Mrs. Elaine Lloyd of Victoria.

CLOSURE IMMINENT — NDP

An announcement concerning the closing down of a "major institution" in this area will be made Monday night, says Esquimalt-Saanich NDP candidate Don Johannessen.

Mr. Johannessen, who will make the statement at a meeting to officially kick off his campaign, said the closure will affect the Conservative vote in his riding.

The 31-year-old Saanich school teacher will also make a general policy statement to supporters during the meeting at campaign headquarters, 303 Brunswick Place, at 8.

WEEKEND FOR BROLLIES

Wind and rain are on the way for Sunday.

The weatherman forecasts clouds in the morning with rain arriving in the afternoon. There will be little change in temperature.

Winds will be from the southwest at 15 miles an hour, rising to 25 miles an hour on the open waters of Juan de Fuca Strait.

BACCALAUREATE SERVICE

Today's Youth Engaged In 'Reading-Writhing'

By NORMAN CRIBBENS

Due to lack of interest Tomorrow has been cancelled!

That, said Very Rev. Lewis McLean, DD, minister of St. Andrew's Presbyterian Church, is the attitude of many Hippie-minded groups today.

They live only for the moment.

"Yet Jesus offers a very meaningful tomorrow," Dr. McLean told the graduating class of the University of Victoria at a Baccalaureate service in First United Church Friday night.

"He gives a meaning to life. This young man — only 33 when he died — says to the youth of the world: I am the way. Follow me. And, because of what He stands for, Jesus belongs to the adolescent revolution of today.

●

"He does not stand for the status quo."

The last rays of evening slanted through the high windows of the white-walled church as parents, relatives and friends crowded the floor and galleries for a simple service of dedication.

The graduates, in their black gowns and mortar boards, were massed in front of the flower-decked altar with the faculty of the university.

Lieutenant-Governor and Mrs. George Pearkes sat in the front pew. And, facing them from the platform, were Dr. Malcolm Taylor, president of the university, and clergy of many city churches in their robes of assorted colors.

In a prayer of invocation, Rev. Robert Morris spoke of "this milestone of graduation."

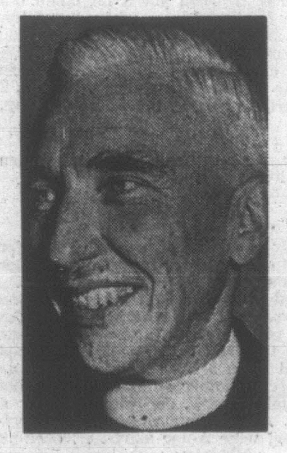

LEWIS McLEAN
... 'follow me'

Bishop Remi De Roo, head of the Roman Catholic Church on Vancouver Island, offered a prayer for the graduates, that their efforts would be "to the renown of our fair city and the building of Canada's nationhood."

Melvyn L. MacDonald, president of the graduating class, read the Old Testament lesson "But Where shall wisdom be found?"

●

Dr. Taylor read the New Testament lesson: "Love your enemies and pray for those who persecute you."

Anglican Archbishop Harold Sexton gave the benediction: "The Lord bless you and keep you . . ."

In his sermon, Dr. McLean said the present age is one of Pot and LSD; of a generation unhappy with material success.

He said Keith Richard of the singing group, The Rolling Stones, had said:

"We want to strip away all cant, and strive for truth. Tell it to me, baby; tell it the way it is!"

Dr. McLean said youth's frustration and anger is expressed in many agonized demonstrations and protests.

"They seem to be engaged in reading, writhing and arithmetic," he said.

"There is a revolt against authority because of youth's search for meaning. And this is a secular age in which religious sanctions are no longer thought to be necessary.

●

"As a minister, I am identified with the establishment — a nasty word — and I am expected to cry Long Live the Status Quo!

"I am on the spot, too, because on the modern campus, there is no place for formal or organized religion. Yet I am convinced that Jesus Christ gives meaning to life and I believe many will return to that faith."

The service opened with a solemn procession led by ex-mayor J. B. Wilson, chancellor of the university.

Behind came the clergy, members of the board governors and senate, the university faculty and the graduates. The processional hymn, Praise, my soul, the King of Heaven, was followed by Now Thank We All Our God and Rise up, O Men of God.

Pure Air Lovers Get Ready! Sundays Will Be YOUR Day

If you haven't experienced it, you can't have any idea what it's like to be smoked out by Oak Bay's incurable incinerator stokers.

They start early in the morning, let the odorous contraptions smoulder all day—and then invariably fire them up in the evening so they waft about smoke and pungent smells all night.

But relief is in sight for the poor put-upon householder who prefers pure air.

Oak Bay officials are warning citizens a bylaw passed Nov. 6 prohibits fires in incinerators or "in the open air" ON SUNDAYS BETWEEN JUNE 1 AND SEPT. 30.

The ban also is in effect Dominion Day and Labor Day.

"Our position is that a householder who has improved his home by building a patio or sundeck—and had his taxes raised because of it—has a right to enjoy the outdoors at least one day a week without his neighbors fouling the atmosphere," an official said.

It should also be noted that dumping of foodstuffs on compost heaps—a sure-fire way to attract rats—is also frowned upon by the municipality.

YOU'LL GET BETTER SERVICE

AT A.B.C. Electric

Vacuum cleaners, floor polishers, all small appliances. Expert knowledge and advice without obligation. All leading brands. No better prices anywhere! Money-back warranty on all purchases, new or used, plus personal service!

A. B. C. ELECTRIC

821 Fort Street 382-7221

PRINCESS VICKIE
Hair Designed by Josef Carlson

This year, as always—

"Miss Victoria Contestants" hair designs were created by the artists at

MAISON GEORGES
COIFFURES LTD.

669 FORT 388-5585

726 HUMBOLDT 388-4532

HAVE YOU DECIDED?

For 60 years **ST. MARGARET'S SCHOOL** has been producing well disciplined, happy and competent graduates.

Give your Daughter the benefit of the special advantages offered by **ST. MARGARET'S SCHOOL.**

Applications now being considered for all grades.

MONTHLY FEES (10 Mon. Only)
Kindergarten, $30
Other Grades from $40

Department of Education curriculum followed from Kindergarten to University entrance.

FOR DETAILS telephone the SECRETARY
383-3013

VICTORIA YM-YWCA

LADIES' SWIM CLASSES

8-Lesson Course; complete in JUNE
MONDAY and WEDNESDAYS
—Commencing Monday, June 3rd
—Register at the main desk

NON-MEMBER FEE—$8.00 FULL MEMBER FEE—$5.00

SWIM INSTRUCTION—ALL LEVELS TAUGHT

Morning Classes
1. Mother and Tot ..... 9:30 a.m. to 10:45 a.m.
2. Ladies Non-swimmers and Beginners ..... 10:00 a.m. to 10:45 a.m.
3. Advanced Beginners ..... 10:00 a.m. to 10:45 a.m.
4. Stroke Improvement ..... 10:00 a.m. to 10:45 a.m. (and Adv. Beg. in deep water)

Evening Classes
5. Non-Swimmer ..... 8:00 p.m. to 8:45 p.m.
6. Advanced Beginner ..... 8:00 p.m. to 8:45 p.m.
7. Beginner ..... 8:45 p.m. to 9:30 p.m.
8. Stroke Improvement ..... 8:45 p.m. to 9:30 p.m. (and Adv. Beg. in deep water)

Similar Courses Available in July and August—
Please inquire at main desk.

House of Beauty

INTERNATIONAL Coiffures LTD. by William Kopteyn

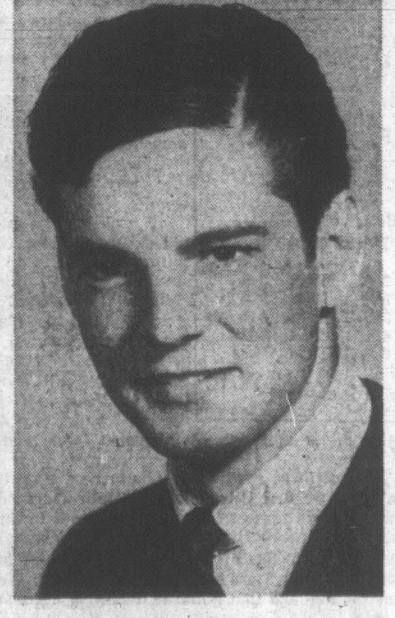

Mr. William Kapteyn Welcomes

MR. CLIFF—a well known award winning stylist with many years experience in Canada's leading salons to his credit. He has gained much fame. Mr. Cliff has held his own TV programmes in the East to introduce the latest fashions in hair styling and will continue to use his creative abilities in pleasing the ladies of Victoria.

Mr. Cliff wishes to extend a personal invitation to his many customers and friends to visit him at his new location, the House of Beauty—Victoria's most modern and up-to-date salon.

OPEN THURS. AND FRI. TILL 9 P.M.

1949 FORT ST. (Corner of Fort and Foul Bay)

386-7322 386-7331

Any Color Acceptable So Long as It's White

OTTAWA (CP) — A human rights investigator testifed before a board of inquiry Thursday that Ottawa landlady Laura O'Brien told him she had nothing against Negroes but had added: "They are filthy, you know."

Herbert Sohn, assistant director of the Ontario Human Rights Commission, also said Mrs. O'Brien denied discriminating against West Indian Monica Mitchell, 27, a registered nurse, and insisted that "darkies" were good people.

However, Mrs. O'Brien had mentioned that she had been beaten up by a Negro tenant.

The board of inquiry, which adjourned indefinitely after hearing a number of witnesses, was ordered following two complaints of discrimination lodged by Miss Mitchell after she answered a classified ad of Mr. and Mrs. John O'Brien last November offering "two bright rooms" for rent.

Miss Mitchell alleged that she had been refused the rooms because of her race and color.

MONICA MITCHELL
... rooms refused

She said she was told Nov. 5 that the rooms were rented. Less than an hour before, her sister-in-law had been told they weren't. Two friends, who said they had called a couple of days later, testified that they also were told the rooms were still available.

A fine point in the case is the type of dwelling involved. Under the legislation, it is an offence to deny occupancy of "any commercial unit or any self-contained dwelling unit" for reasons of race, creed, color, nationality, ancestry or place of origin.

Professor Walter Tarnopolsky of Toronto, the one-man board, and the lawyers visited the three-etorey O'Brien residence to see whether the rented portion fell under the heading "self-contained dwelling unit."

A lawyer produced a doctor's certificate saying Mrs. O'Brien was unable to attend because of surgery. John G. Dunlap, the lawyer, added that Mrs. O'Brien also was suffering from "some sort of nervous disorder" irritated by the case

The O'Briens have a teenage daughter.

Miss Mitchell came to Canada from St. George's, Grenada, 16 months ago.

Bursary Helps Pay La Maison Fees

Owen Goudie is 17 years old, an Indian student at Elizabeth Fisher High School at Glen Lake who is determined to go to university.

This year he is in Grade 10 and taking two mathematics courses in one so he can qualify for the school's academic program.

His work is going well and much of it he does on his own, vice-principal Don Kerley said today.

But a switch in school subjects still leaves Owen short on French instruction. To make this up he hopes to attend La Maison Francaise, a French-language centre operated by the University of Victoria during the summer.

Courses run from July 2 to Aug. 16 and most students live in residence in a setting which encourages them to speak and think in French. Faculty and staff are drawn from Laval University at Quebec City.

The university has granted Owen a $100 bursary to help pay his way. Teachers at his school are collecting more and hope to match the bursary, said Mr. Kerley.

There will be 60 students, from high school to retirement age, at La Maison this summer compared to 45 last year.

Eight Victoria residents are among 13 students sharing $1,100 in bursaries. Financial aid ranges from $35 to $125.

Local winners include university students Julie Rae Goodwin, Gillian Haines, Ralph Sarkonak and Kathleen Thurston, high school students Margaret Bell and Roy Watson, newspaperman Paul Williamson and Joseph Haegert, a retired civil servant who has taken courses at the centre for the past two summers.

Owen Goudie is one of five students from other centres receiving bursaries.

Advertisement

Youthful Beauty

From the early twenties, bedtime massage with a vitalizing night cream is ideal for softening traces of surface skin dryness and tiny lines. Apply Olay vitalizing night cream to cheeks, forehead, and throat and coax it into the skin with light, upward moulding strokes, then remove with a tissue. Such care will encourage complexion loveliness.

. . . Margaret Merril.

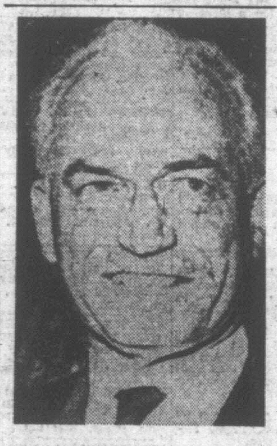

LIBEL AWARD of $75,000 was won Friday by Barry Goldwater in his action over a 1964 article in Fact magazine that said he was psychologically unfit to be president of the U.S. The New York jury deliberated 12 hours before returning the verdict against the now defunct publication.

One Day in Jail For Taking $30

A woman with eight children was sentenced to one day in jail Friday for stealing from her friend.

Patricia Martin, 1809 Chambers, pleaded guilty to taking $30 from a friend's house May 6 while using her phone.

Magistrate Ostler said Mrs. Martin should be thoroughly ashamed of her actions.

She was also placed on a $250 one-year good behavior bond.

More History Teaching Urged By Speakers

Young people must be made aware of their heritage, Mayor Hugh Stephen told the annual convention of the B.C. Historical Society at the McPherson Theatre Friday.

"When a nation disappears from the pages of history, it is because the people have forgotten where they come from," he said.

A heritage was something like a bank which new generations could draw from in time of need — to continue building a stable and civilized society, he said.

But the mayor added that a recognition of a historic heritage is sterile unless the demands of contemporary society are acknowledged and met.

This city had this in mind in its plans to revitalize its waterfront, he said.

"While the water and harbor served the tall ships of the 19th century, new vital uses for this historic location can make equal contribution to the different society of today," he stated.

The convention opened Thursday with a meeting at the Maritime Museum and an address by director Col. J. W. D. Symons.

About 70 delegates from all parts of the province are attending — many from Vancouver and the interior.

Mrs. Mable E. Jordon, president, expressed the hope that the new centennial museum would be integrated into the provincial educational system — a policy adopted by other provinces.

"A museum is primarily an educational institution — not a tourist attraction," she pointed out.

She felt more should be done to teach B.C. history in schools.

Berry Andrews, president of the Victoria branch, said plans for touring the new centennial museum and holding sessions in its auditorium had been cancelled.

"Contractors fear that it would involve 'risks' as the building is not yet completed," he explained.

City archivist A. Helmcken spoke on the "Civic Precincts in Retrospect."

He also arranged for a display in the city hall of one of the finest collections of historical photographs.

Tartan to Include Refund in Beer Case

VANCOUVER (CP) — Ben Ginter, owner of Tartan Breweries Ltd. of Prince George, said Thursday 10-cent refunds will be included next week in all cases of Tartan canned beer sold in British Columbia.

"If Mr. Bonner's government can refund part of people's property taxes, we can refund some of their beer costs," he said in a telephone interview from Winnipeg.

He was referring to a B.C. cabinet order which recently increased the price of canned beer to $2.73 for a 12-can case compared with the $2.63 for 12 bottles of beer.

Mr. Ginter said at the time his brewery did not want the increase. The large Coast breweries, which have just started selling canned beer, said the increase would cover higher costs of canning beer.

All Coast breweries now are selling canned beer. The Prince George brewery has been selling canned beer for some time.

Mr. Ginter said he plans to insert the 10-cent refund in each case produced by the brewery starting next week.

He made the comments after completing arrangements with the Manitoba Liquor Board to sell canned beer in that province.

Attorney-General Robert Bonner, minister in charge of the Liquor Control Board, declined comment on Mr. Ginter's effort to set a precedent with the refund.

"I have no light to shed on the matter at the moment," he said.

Trust

WORLD FAMOUS

Beltone

HEARING AIDS

The world's largest exclusive manufacturer of Hearing Aids and professional Hearing Measurement Equipment.

- Leader in Quality
- Leader in Performance
- Leader in Clarity

Phone or Come in for:

FREE consultation and test.
FREE 16-page booklet on request.

Beltone
OF VICTORIA
Mrs. R. Schroeder
Vancouver Island's Exclusive Beltone Dealer
418—1207 Douglas St.
Telephone 385-3943

Engagements and Weddings

Engagements

Benton — Wedd

Mr. and Mrs. J. P. Benton of Paeroa, New Zealand, wish to announce the engagement of their only daughter, Helen Elizabeth, to Mr. Robert W. J. Wedd, son of Mrs. Basil Jayne of Deep Cove. The wedding will take place Saturday, June 29 at Holy Trinity Church, Sidney, B.C., the Reverend Canon F. Vaughan-Birch will officiate. A reception will be held at Deep Cove Chalet.

French — McPike

Mr. and Mrs. James E. French, 3948 Blenkinsop Road, announce the marriage of their only daughter, Linda Jean, to Mr. William Dunlop McPike, only son of Mr. and Mrs. Thomas McPike, 3489 Bethune Avenue.

The wedding will take place in Oaklands Chapel, June 21, at 8:00 p.m., Mr. James W. Robertson officiating.

Rutherford — Peacock

Mr. Colin P. Rutherford and Mrs. Philip Alan Taylor are pleased to announce the forthcoming marriage of their daughter, Bonnie Jean, to Mr. James Gordon Peacock, son of Capt. and Mrs. Gordon Peacock, 1269 Henry Farm Drive, Ottawa, Ont.

The wedding will take place on Friday, May 31, at 5:00 o'clock at the Anglican Chapel, Yeo Hall, Royal Military College, Kingston.

The couple will be residing in Kingston, Ont.

Weddings

(Photo by John Philion)

Jewsbury — Earl

Spring flowers graced the church at a lovely wedding solemnized on Friday evening, April 26, at 7 p.m. in St. Phillips Anglican Church on Eastdowne Road when Evelyn Caroll Marilyn Earl, only daughter of Mr. and Mrs. Hubert G. H. Earl, 1618 Edgeware Road, exchanged marriage vows with Mr. Robert Christopher Jewsbury, son of Mr. and Mrs. Harry Jewsbury, 2560 Eastdowne.

The radiant bride, given in marriage by her father, was lovely in a floor-length gown of duchess satin in Empire line, wedding ring neckline, appliqued rosettes centred bodice, lily point sleeves, the skirt extending to circular train in back edged in rhinestone centred rosettes. Her four-tier illusion chapel-length veil held by satin petals with rhinestone and seed pearl spray. She carried a cascading bouquet of yellow happiness roses centred with white orchid cascading silk petals entwined with tiny sprays of rhinestones. The bride wore her Aunt Angela's dainty pearl earrings for traditional something old and gold locket, gift of the groom.

Mrs. Jean Buchanen attended the bride as matron of honor. Her gown of sunshine yellow chiffon was full skirted with lace bodice. The headdress was a single yellow fabric rose and she carried a sheaf of white gladioli.

Nine-year-old Donica Hunt, a second cousin, daintily costumed in soft pale green, matching flower with bow headdress as flower girl, carried a basket of spring flowers bowed with yellow ribbon. Mr. Gerald Clive Luney was best man to the groom. The ushers were Mr. Eric Earl and Mr. John Leslie Jewsbury. The mother of the bride wore a beige ensemble of linen with lace coat and matching accessories, her corsage a gardenia. The groom's mother chose a pale green gown of linen, white accessories with corsage of pink sweetheart roses. Robert Earl, the bride's elder brother, celebrated his 27th birthday with the happy bride and groom.

The three-tiered wedding cake, personally made by Mr. Dick Jewsbury, uncle of the groom, centred the bridal table, picturesque with floral chrysanthemums and candelabra, white doves nested on wedding scrolls called "trellis rolls" decorated with fine filigree and yellow roses. The cake topped with bride and groom having an overhead bower in silvery leaves, Canterbury bells and white roses. Mr. Robert Earl proposed the bridal toast. Little Donica Hunt caught the bridal bouquet. Mr. Gordon Hoshal caught the garter. The newlyweds left for a honeymoon trip immediately following the reception held at the Red Lion Inn.

Congratulatory telegrams were received from Barbara and Wilf Farmer; Gail, Ken and little Paula Knutsen; The Radio Amateur Club of Victoria. Out-of-town guests include L.A.C. James Earl, Edmonton, Alberta; Mr. and Mrs. Harry Hunt and Donica, North Surrey; Mrs. E. R. Thompson, Winnipeg (St. James); Mr. Lidval Strand, Miss Esther Strand, Vancouver.

The young couple will reside in their new home in Medicine Hat, where the groom has accepted a position with the Medicine Hat News, newspaper. Tom Buchanen attended the bridal party.

Morley — Holland

A double-ring ceremony was solemnized on May 18, 1968, at 3:30 p.m. in St. Luke's Anglican Church when Kay Lynette, daughter of Mr. and Mrs. G. W. Holland of Towradgi, N.S.W., Australia, exchanged marriage vows with Ronald Bruce, son of Mr. and Mrs. Ronald Morley, 3201 Cedar Hill Rd., Victoria. Venerable C. Wolff officiated. Wedding music was played by Mrs. King.

The bride was given in marriage by her cousin, Mr. Graham Aspinall. She chose a floor-length gown of white French jacquard cotton. Her floor-length veil was caught into an arrangement of daisies and she carried a cascade of yellow and white daisies. Bridesmaid Miss Barbara Mather wore a floor-length gown of pale aqua blue shantung and her bouquet was of yellow and white daisies. Best man was Mr. David Rimmer. Mr. Clifford Burrows ushered the guests. After the ceremony, a reception was held at the groom's parents' home. Following the reception Mr. and Mrs. Morley left on a touring trip of the Island. On their return they will reside in Nanaimo.

Kreitz — Hayward

Mr. and Mrs. L. G. Kreitz of Winnipeg, Manitoba, are pleased to announce the marriage of their eldest daughter, Marilyn, to Mr. David Murray Hayward, son of Mr. and Mrs. D. K. Hayward, 3119 Glasgow Street, Victoria, B.C., which took place May 9 in Vancouver, B.C.

Engagements

Ferguson — de Bourcier

Mr. and Mrs. Peter H. Ferguson, 3201 Richmond Road announce the engagement of their only daughter, Bonita (Bonnie) Mary to John Robert youngest son of Mr. and Mrs. J. A. de Bourcier, 2761 Dufferin Avenue.

The marriage will take place Saturday June 1, 1:30 p.m. at St. Aidans Church.

Miss Ferguson is a 1967 graduate in nursing from St. Paul's Hospital, Vancouver and Mr. de Bourcier, a B.C. Airline pilot.

McTavish — Medland

Mr. and Mrs. John D. C. McTavish, Ste. 203, 1341 Hillside Avenue, Victoria, are pleased to announce the engagement of their daughter Jean-Ann to Mr. James Henry Medland, son of Mr. and Mrs. Henry James Medland 1835 Taylor Street, Victoria.

The wedding will take place at St. Barnabas Church on June 15th at 7:30 p.m. Reverend Brian Page will officiate.

Miss McTavish is a granddaughter of Mrs. Emilie McTavish and the late former alderman Duncan D. McTavish and Mrs. Alex MacDougall and the late Mr. MacDougall.

Marshall — Banks

Mr. and Mrs. Jack R. Marshall, 3361 Thistle Street, wish to announce the forthcoming marriage of their eldest daughter, Linda Susan, to Calvin Mitchell Banks, B.Sc., elder son of Mr. and Mrs. George C. Banks, Crofton, B.C.

The marriage is to take place on the 15th day of June, 1968, at St. Luke's Anglican Church, with Archdeacon C. E. F. Wolff officiating.

Mr. Banks is presently studying towards his Ph.D. at the University of Victoria, in the "field of Natural Products Chemistry.

Parkinson — Blades

Mr. and Mrs. Donald Parkinson, 2542 Scott St. are pleased to announce the engagement of their elder daughter Marilyn Elizabeth, to Mr. James Lionel Blades, eldest son of Mrs. James Lionel Blades, 2703 Epworth Drive and the late Lieut. J. L. Blades R.C.N.

The wedding will take place on Saturday June 22nd at 7:30 p.m. at the St. John's Anglican Church, Quadra St., Canon Graham Baker officiating.

Meynell — Ritchie

Mr. and Mrs. Alan Meynell, Duncan, B.C. announce the engagement of their daughter Eileen Joyce to Mr. William John Stanley Ritchie, Campbell River, B.C., son of Mrs. Ritchie and the late Mr. Robert William Ritchie of Victoria, B.C.

The wedding will take place Saturday July 6, 1968 at 2:30 p.m. in St. Matthias Church. The Reverend Canon J. Rogers will be the officiating minister.

Daniel — Newman

Mr. and Mrs. John B. Daniel 2636 Bowker Avenue, Victoria, wish to announce the engagement and the forthcoming marriage of their second daughter Patricia Elizabeth to Mr. Rodney D. Newman, eldest son of Mr. and Mrs. Victor Newman of St. Thomas, Ontario.

The wedding will take place at 2 p.m. June 1st. 1968 at Christ Church Cathedral. The Reverend Roy Hoult will officiate.

Maysmith — Stokes

Mr. and Mrs. Rupert Maysmith, 1331 Gladstone Avenue, are pleased to announce the engagement of their second daughter, Barbara Jean, to Mr. Ronald Barry Stokes, eldest son of Mr. and Mrs. Alvin Stokes, 1508 Gladstone Avenue.

The wedding will take place on Saturday, June 29th at 7:30 p.m. at St. Mary's Anglican Church, with Reverend W. E. Greenhalgh officiating.

Abel — Franske

Mr. and Mrs. Gerald H. Abel, 1703 Fernwood Road, Victoria, wish to announce the engagement of their only daughter, Judith Anne, to Mr. Vaughn Gordon Franske, elder son of Mr. and Mrs. Victor S. Franske, Wilson Creek, B.C.

The wedding will take place on Saturday, June 22, at 4:30 p.m. in Emmanuel Baptist Church. Reverend Norman K. Archer officiating.

Burns — Norton

Mr. and Mrs. Arthur J. Burns announce the engagement of their daughter Robin Joanne to Mr. F. H. Anthony Norton, son of Mr. Frank H. A. Norton and the late Mrs. Marilyn Norton.

The wedding will take place Saturday June 29th at Christ Church Cathedral at 2:30 p.m. The Reverend William Hills will officiate.

Scott — Jones

Mr. and Mrs. Ian James Scott, 2383 Lyn Crescent wish to announce the engagement of their daughter Gillian Musgrave to Mr. Laird Alfred Jones, son of Mrs. Stephen Morgan Jones, 2282 Lincoln Road and the late Mr. Jones.

The wedding will take place June 22 at 2:00 p.m. in St. Paul's Church, Reverend J. A. Roberts officiating.

Taylor — Jancowski

Mr. and Mrs. William G. Taylor, Headquarters Road, Courtenay, announce the engagement of their elder daughter, Linda Darlene, to Richard Jancowski, eldest son of Mr. and Mrs. Richard William Jancowski, Headquarters Road, Courtenay.

Ratcliffe — Garnett

Mr. and Mrs. Geoffrey L. Ratcliffe, 4, Woodland Avenue, Boscombe, Hants, England, have pleasure in announcing the engagement of their elder daughter Patricia Ann to Peter, son of Lt.-Col. and Mrs. J. C. Garnett, of 749 Ardmore Drive, Sidney, B.C.

Rates for publication of Wedding or Engagement notices, with or without pictures, available on request from the Advertising Department. (Special forms to assist you in writing copy also available.) Copy for weekend editions should be in the Victoria Press office no later than 5 p.m. the Wednesday prior to publication date.

BUSINESS OFFICE OPEN
8 a.m. to 5:30 p.m., Monday to Friday
(Closed Saturday and Sunday)

386-2121 CLASSIFIED WANT ADS 386-2121

1 BIRTHS

GIBSON—Born to Mr. and Mrs. John Gibson, 310 Raynor Ave., Victoria, B.C., at the Royal Jubilee Hospital, May 6, 1968, a son, Robert Joseph Ernest. First grandson, first great-grandson.

PROUDLOVE — Born to Mr. and Mrs. D. R. Proudlove, Humpback Road, Victoria, B.C., at St. Joseph's Hospital on May 21, 1968, a son, Sean Terrance.

RUSSELL-Bill and Carole (nee Hall) Russell of Kamloops announced the arrival of their chosen son, William Todd.

5 DEATHS AND FUNERALS

BAIN—In Victoria on May 24, 1968, Mr. James Bain, aged 68 years, born in Scotland and resident in Victoria for the past 18 years. He is survived by his loving wife, Alice, of 1317 Balmoral Rd.; 2 daughters, Mrs. J. N. (Phyllis) McIntosh of Victoria and Mrs. J. (Ina) Harford of Port Coquitlam, and his mother, Mrs. Ina Bain in Scotland; brothers Jack, David and Donald; sisters Cathy, Mamie and Dolly.
Funeral services will be held in McCall Bros. FAMILY CHAPEL, Main Office Bldg., on Monday, May 27 at 3:30 p.m. Mr. A. J. Field officiating. Followed by cremation.

POSTPONEMENT
BROWN—In Victoria, on Tuesday May 21, 1968, Mr. George Brown, of 1417 Douglas St. He was born in Dundee, Scotland, and has lived in British Columbia for the past 65 years. He leaves a sister, Mrs. Jessie Bothwick, of Albuquerque, New Mexico.
Capt. Tilly will conduct the funeral service on Monday, May 27, at 1:30 p.m., in Chaplin's Funeral Chapel. Cremation.

HOLMES — In Victoria, peacefully, on May 23, 1968, Major H. Cunbert Holmes, M.A. (Balliol Oxon), J.P., F.R.I., F.R.S.A, of 667 Beach Drive He leaves his wife Phuppa, three sons, Lt.-Col. W. D. C. Holmes, M.C.R.E. (Retired), P. D. P. Holmes, D.F.C.; E. V. H. Holmes, all of Victoria; 2 daughters, Mrs. W. S. (Cicely) Thomson of Toronto, Ont., and Mrs. E. A. (Elizabeth) Cureton of Ottawa; 17 grandchildren; his brother, Dr. T. C. Holmes of South Porcupine, Ont., and nephews. He served with the Irish Guards and was a Barrister, Middle Temple. He had just been made a Freeman of City of Victoria. During his life he had been President or Chairman of Pemberton-Holmes Ltd., Capital Region Planning Board, Town Planning Commission, Victoria Real Estate Board, North West Real Estate Association, Victoria Insurance Underwriters' Association, Victoria Chamber of Commerce, Canadian Regional Chamber of Commerce, Associated Chambers of Commerce, Vancouver Island; Automobile Club of Victoria and B.C. Historical Society of Victoria and B.C.; Canadian Institute of Canadian International Affairs, United Services Institute and League of Nations Society; Co-founder and Governor of Brentwood College, Senate of U.B.C., National Council of Education, Fairbridge Farm School and Director of First Victoria Art Gallery. He was a member of the Gards Club, Victoria Union Club, Victoria Gyro Club, Honorary Life President, Royal Commonwealth Society, the Royal Canadian Legion and A.F. & A.M. Funeral services will be held in Christ Church Cathedral on Monday, May 27, at 2:00 p.m. The service will be conducted by the Most Rev. Harold Sexton, Archbishop of British Columbia and Rev. Canon Grahame Baker. Followed by cremation. McCall Bros. Funeral Directors in charge of arrangements. Memorials may be sent to the Art Gallery of Victoria if desired.

HONCHARUK—At the Royal Jubilee Hospital, on May 24th, 1968, Mary Honcharuk, aged 59 years, of 2660 Capital Heights; born in the Ukraine and a resident of Victoria for the past 27 years. Survived by her loving husband, Michael; 1 son, Edward John, of Vancouver, B.C.; 4 grandchildren, 3 sisters, 1 brother in the Ukraine. Mrs. Honcharuk was a member of the Association of United Ukrainian-Canadians and the Workers' Benevolent Association.
Funeral services will be held on Monday, May 27, at 2 p.m. in the Thomson & Irving Funeral Chapel, followed by cremation.

HUME—At North Vancouver, B.C., on May 23, 1968, Ada Winnifred, widow of Frank Brogden Hume, of 1253 McKenzie St., a native daughter of Victoria. Survived by a son, Frank G. Hume, of Vancouver, and a sister, Mrs. L. B. Horton, Victoria; also 3 grandchildren.
Funeral service Monday at 1:30 p.m., in HAYWARD'S FUNERAL CHAPEL, 734 Broughton St., Arch. A. E. Hendy officiating. Cremation. Flowers gratefully declined. Donations may be made to the Save The Children's Fund. Supervised parking adjoining the chapel.

PARR—In Victoria, B.C., on May 23, 1968, Mr. William Parr, of 316 Robertson, aged 64 years, born in Hoylake, Cheshire, England and a resident of this city for the past 6 years, formerly of Vancouver. He is survived by his loving wife, Iris, at the residence; one brother, Stephen, of Hoylake, England; one sister, Miss Phyllis Parr, of Monmouth, England; several nieces and nephews.
Funeral services will be held in McCall Bros. FLORAL CHAPEL, Johnson and Vancouver Sts., on Tuesday, May 28 at 1:15 p.m. Rev. Dr. J. L. W. McLean officiating. Interment at Royal Oak Burial Park.

REED—At Victoria, B.C., on May 24, 1968, Beatrice Mary Elrington, aged 88, widow of Bernard E. Reed, a resident of this city for 3 years, formerly of Vancouver, B.C. Survived by a son, Bernard Elrington Reed of Vancouver.
Funeral service Monday at 3:30 p.m. in HAYWARD'S FUNERAL CHAPEL, 734 Broughton St. Cremation. Flowers gratefully declined. Supervised parking adjoining the chapel.

SMITH—In Chilliwack on May 23, 1968, Mrs. Elizabeth Mary Smith of 46129 Walnut Ave., aged 59 years, born in Sudbury, Ont., and resident of Chilliwack for the past 3 years, formerly of Victoria, where she was a resident for many years. She is survived by her husband, Stanley F. of Chilliwack; 5 sons, Ralph H. Hansen of Langford, Anton Doskocil of Duncan, Henry F. Darwin of Duncan, Frank Doskocil of Aldergrove and James J. Doskocil (Smith) of Chilliwack; 3 daughters, Mrs. J. D. (Mary) Kennedy of Vancouver, Mrs. Eleanor Naylor of Victoria and Mrs. H. Doris Vroom of Vancouver; 19 grandchildren. She was a member of the Pentecostal Tabernacle of Chilliwack.
Funeral services will be held in McCall Bros. FLORAL CHAPEL, Johnson and Vancouver Streets, on Wednesday, May 29, at 1:15 p.m., Rev. E. S. Martin officiating. Interment at Hatley Memorial Gardens. (If desired, donations may be made to the Missionary Department, Pentecostal Assemblies, 50 Euston Ave., Toronto 6, Ontario.)

PHONE DIRECT
386-2121
TO PLACE YOUR CLASSIFIED AD

5 DEATHS AND FUNERALS

WHALE—At Victoria, B.C., on May 23, 1968, Frank Ernest, aged 58, beloved husband of Josephine C. Whale, of 640 Queens Ave., a resident of this city for over 20 years. Also survived by a son, George, in Vancouver; 3 daughters, Mrs. G. (Nanette) Clare, Dawson Creek, Mrs. T. (Louise) Rowbottom, Victoria, and Mrs. N. (Genevieve) Station; a brother, George Whale, Salmon Arm; also 6 grandchildren. The late Mr. Whale was owner of the Whale's Arts and Ceramics.
Funeral service Tuesday at 1 p.m. in HAYWARD'S FUNERAL CHAPEL, 734 Broughton St., Rev. Dr. Emma M. Smiley officiating. Interment in Royal Oak Burial Park. Supervised parking adjoining the chapel.

WHITESIDE—In Victoria on May 24, 1968, Miss Elizabeth Whiteside, aged 85 years, a pioneer resident of Victoria. She leaves 3 nieces in Scotland.
Funeral services will be held in McCall Bros. FAMILY CHAPEL, Main Office Bldg., on Tuesday, May 28, at 10:15 a.m., followed by cremation.

WILSON—Passed away in Victoria on Thurs., May 23, 1968, Mr. Samuel G. Wilson of 307 Beechwood Ave., aged 74 years. Born in Cumberland, England and a resident of Victoria for the past 32 years. He is survived by his loving wife, Enice; one daughter, Mrs. H. (Marjorie) Boswell; 2 grandchildren; 2 brothers, and 1 sister, and several nieces in England, Canada, South Africa and the U.S.A. Mr. Wilson was the former chief accountant for the Provincial Government, Dept. of Lands retiring in 1959.
Funeral services will be held in McCall Bros. FLORAL CHAPEL, Johnson and Vancouver Sts., on Tuesday, May 28 at 3:15 p.m. Rev. Canon J. Rogers officiating. Followed by cremation. (Flowers gratefully declined). If desired friends may contribute to the Heart Fund, 620 View St., Victoria, B.C.

8 CARD OF THANKS

We wish to thank our many friends and relations for their kindness in our sad bereavement of our beloved father and grandfather Mr. T. J. Dolar, "Pappy". Special thanks to Rev. Father W. O'Brien, Rev. Sisters OAB at St. Mary's Priory Lansford and to McCalls Bros. for their courteous service.
—The Family.

9 IN MEMORIAM

BROOKS — In loving memory of Darrell Jr., dear son and grandson, who died May 28, 1960.
Memories are like leaves of gold,
They never tarnish or grow old.
—The family.

LAKE — In loving memory of a dear wife, Violet Bessie Lake, who passed to eternal rest May 25, 1968.
Her smiling way and pleasant face,
Are a pleasure to recall,
She had a kindly word for each,
And died beloved by all.
Some day I hope to meet her,
Some day I know not when,
To clasp her hand in the better land,
Never to part again.
—Sadly missed and ever remembered by her loving husband, Jack.

McKENZIE—In loving memory of Hugh McKenzie, "Mac", who fell asleep May 25th., 1949.
Sunshine passes,
Shadows fall,
Love's remembrance outlasts all.
—Ever remembered by his loving wife, Gladys, Hazel and John.

VESSEY—Isabella Fulton: May 26, 1967.
You are not dead—how could you die
While still your voice we hear,
And your kind eyes are smiling still,
and still you seem so near.
You loved so much and gave your all
(It was your joy to give)
You are not dead—you cannot die
While in our hearts you live.
—Lovingly Remembered: Cliff, Edna, Lynn, Judi, Louise.

10 FUNERAL DIRECTORS

YOUR COMMUNITY CHAPELS SENSIBLE PRICES
SANDS MORTUARY LTD.
Memorial Chapel of Chimes
Victoria, B.C. 383-7511

SANDS CHAPEL OF ROSES
Sidney, B.C. 656-2932

SANDS CHAPEL OF HEATHER
Colwood, B.C. 478-3821
Established 56 Years

McCALL BROS.
Funeral Chapels
1400 Vancouver Street
385-4465 — 385-4466 — 385-4467
Recommended by so many in every neighborhood . . . for dignity, service and moderate cost . . . McCall Bros.

MONDAY
HOLMES, Major Henry Cuthbert, (Balliol, Oxon), J.P., F.R.I., F.R.S.A.
2:00 p.m.—CHRIST CHURCH CATHEDRAL.
BAIN, Mr. James
3:30 p.m.—FAMILY CHAPEL.

TUESDAY
WHITESIDE, Miss Elizabeth
10:15 a.m.—FAMILY CHAPEL.
PARR, Mr. William
1:15 p.m.—FLORAL CHAPEL.
WILSON, Mr. Samuel G.
3:15 p.m.—FLORAL CHAPEL.

WEDNESDAY
SMITH, Mrs. Elizabeth
1:15 p.m.—FLORAL CHAPEL.

TO BE ANNOUNCED
ALLISON, Mrs. Isabella.
FOX, Mr. Andrew Leslie.

THOMSON & IRVING
Funeral Chapel
Est. 1906. Formerly of Winnipeg
A Dignified and Understanding Service at Moderate Cost.
PRE-NEED AT NEED
SHIPMENTS
1625 Quadra St. Phone 384-2612

HAYWARD'S CHAPEL
"A GOLDEN RULE SERVICE"
386-3505
734 Broughton St.
A. W. FRANCIS W. H. HAYWARD

CHAPLIN'S FUNERAL CHAPEL
Kindness — Courtesy — Service
1155 Fort 384-5512

IT'S A WELL-KNOWN fact . . . Classified is the people's market place to buy, sell, find, rent or hire. Read and use Classified Ads daily.

11 MONUMENTAL

MORTIMER'S
MONUMENTAL WORKS
ESTABLISHED 1877
"The Finest in Craftsmanship"
633 David Street 383-6421

STEWART MONUMENTAL WORKS LTD., Monuments since 1896
1408 May Street 384-3432

12 FLORISTS

BALLANTYNE'S
COMPLETE FLOWER SERVICE
384-0555 900 Douglas St.

14 ANNOUNCEMENTS

GARDENER AGENCIES LTD. wishes to announce that the winner of the $100 prize from our booth at the J.C. Fair is:
Robert A. Peterson,
3920 Cherrilee Cres.

BRITANNIA BRANCH CONTEST extended to Tuesday June 4 when winner will be declared.

15 COMING EVENTS AND MEETINGS

EAGLES' CHARITY BINGO
SATURDAY, MAY 25, 7:30 P.M.
EAGLES HOME
735 VIEW ST.
DOOR PRIZES
GOOD NEIGHBOR GAMES
No Game Less Than $10
Five Extra Games
Refreshments Available
Come and enjoy yourself at the most friendly game in town.
FIRST CARD $1.00
20 GAMES 6 CARDS $2

ST. LUKE'S PLAYERS
present
"LUXURY CRUISE"
a Comedy
by F. Carmichael
May 30, 31 — June 1
8:15 p.m.
St. Luke's Hall
Cedar Hill X Road
Adults $1. Students 50c

Knights of Pythias
Charity Bingo
K.P. Hall, 723 Cormorant
Sat., May 25 — 7:30 p.m.
20 Games $1 (Inc. 1 Card)
Extra Cards 25c — 5 for $1
ALWAYS GOOD PRIZES
(2 Games Pay $50 Each)
Plus Green Card Bonuses
Five Cash Door Draws
and Good Neighbors
5 Extra Games — 25c Card
For Handicapped Children

HEAR STANLEY B. RYERSON director Marxist Study Centre, Montreal, introduce his new book "Unequal Union" at the Inn, 1528 Cook St., Fri., May 31 at 8 p.m.

THE VANCOUVER ISLAND Netherlands Association Spring Dance, Saturday, May 25th at the Club Tango, 1037 View St. Music by the Skylighters. Doors open 8 p.m.

DON KYLE SINGERS AND CLAREmont Choir Monday, May 27, 8 p.m. Emmanuel Baptist Church, 1900 Fernwood. Collection.

DANCE EACH SAT. 9-12, IN Victoria Ballroom, 1600 Gov't St. Jerry Inglis' Band. All welcome. $1.25.

OLD-TIME DANCE, LAKE HILL Hall, 3880 Quadra, Saturday, 9-12. $1. Columbian Orchestra.

20 LOST AND FOUND

LOST SUNSTAR MUSTANG BIKE, April 25 in Esquimalt. Was red, Serial No. 3387. Anyone knowing whereabouts please phone 386-1507 eves.

LOST, MAY 15, FROM 1256 Walnut St., friendly ginger female cat, 1 year old, child's pet. Answers to "Ginger." Reward. 383-9217, 383-2357.

REWARD
Red "Huffy" bike, Mustang-style, lost May 17 from W. Saanich Rd., Colquitz Creek. 479-3266.

LOST — SHORT-HAIRED, DARK, perfectly marked female tabby called Kiki. 548 Niagara St., 384-9619. Reward.

LOST — LADY'S GLASSES, Bifocals, Wed., Burdett-Vancouver to Quadra. Reward. Carter, 1025 Burdett.

LOST, LADY'S READING glasses in black case, name inside, downtown May 17. 383-4790.

LOST THURSDAY—HAND TRUCK, by Crystal Gardens. Reward $10. Please phone 477-6681.

LOST IN GOLDSTREAM PARK, boy's Timex watch, expansion bracelet. 386-1538.

LOST, STOP WATCH, NEAR swings in Beacon Hill Park. 382-8787.

LOST YOUR PET? HOMES wanted, found SPCA, 383-0514.

LOST, MAN'S GOLD BULOVA watch. Newton St. area. 382-9391.

21 MALE HELP WANTED

SEASONAL GARDENER
for
Royal Roads Military College
Department of National Defence, Victoria, B.C.
Starting salary approximately $305 per month.
This employment is for approximately 5 months duration and recurs each year.
For further information and application forms APPLY IMMEDIATELY to: Public Service Commission, 401 Federal Building, Victoria, B.C. Please quote Circular No. 68-V320.

PRICE WATERHOUSE & CO.
Chartered Accountants, have openings for university graduates (2 or 3 years articleship) to begin the "Institute's" courses leading to the C.A. designation.
Please call 383-4191 for interviews

FIELD REPRESENTATIVE TO select and service U-Haul rental equipment and dealerships. Job requires approximately 60 hours per week and involves mechanical work and considerable travelling. Applicant must be mechanically inclined, able to accept responsibility and work with a minimum of supervision. Service station or transport experience an asset. Service truck and travelling allowance provided. Please reply in writing to U-Haul Co., P.O. Box 116, Burlington, Ont.

EMPRESS HOTEL
Bartenders are required for the Empress Room. This dining room will be Haut Cuisine and a knowledge of wines is essential. Good character references are required. Apply to Mr. Peter Simpson

THE CIVIC CENTRE ASSOCIATION of Prince Rupert requires the following full-time staff: one assistant pool supervisor, one lifeguard instructor For full particulars contact your local Canada Manpower Centre.

1 MAN TO WORK PART TIME. IF you expect more than $1.50 an hr. and lunch do not apply. 478-1017.

21 MALE HELP WANTED

PROVINCE OF BRITISH COLUMBIA
Has Openings for
PROGRAMMER-ANALYSTS, VICTORIA
Programmer-Analyst 4—Salary: $655 rising to $795 per month. To act as group leader of systems and programming staff engaged on an accounting and inventory project, or other projects for IBM 360 systems. Preferably university graduation with four years' programming experience.
Apply VICTORIA by June 5, 1968. COMPETITION No. 68:354.
Programmer-Analysts 1, 2 or 3—Salary: Starting salary $448 to $585 per month, depending on qualifications, rising to $705 per month. To carry out or assist experienced programmer-analysts in devising system requirements and specifications, or in writing programmes for Computers Model 360. Requires Secondary School Graduation with additional training and some experience. Graduates from university or B.C.I.T. with Business Management option, without experience, may start at $522 per month.
Apply VICTORIA by June 5, 1968. COMPETITION No. 68:355.
BUSINESS MACHINE MECHANIC or TRAINEE, VICTORIA—Salary: $415 rising to $502 per month, or $295 rising to $344 per month for TRAINEE position. Duties involve repairing a variety of office equipment, including typewriters, adding machines, calculators and dictating equipment. Applicants who have experience in handling only one type of equipment will also be considered. Requires Secondary School Graduation, preferably in Technical subjects; experienced mechanics should have at least three years' practical experience in this field.
Apply VICTORIA by June 5, 1968. COMPETITION No. 68:356.
PILOT—LANDS SERVICE—Salary: $542 to $653 per month, depending on experience. Experienced bush pilot required for four months. Commercial licence must be endorsed for floats. Required to pilot "Otter" to transport field parties during summer months.
Apply VICTORIA IMMEDIATELY. COMPETITION No. 68:357.
MAPPING ASSISTANT, VICTORIA—Salary: $441 rising to $538 per month. As Mapping Compiler in the Photogrammetric Section, under limited direction, to operate photogrammetric equipment, including Multiplex and Kelsh Plotters and AT Autograph, etc., and to perform related duties. Requires Secondary School Graduation with Mathematics 12 or equivalent, preferably specializing in draughting subjects; a thorough knowledge of mapping from air photographs, map projections, compilation procedures and the operation of Photogrammetric equipment; a minimum of five years' experience in related work.
Apply VICTORIA by June 5, 1968. COMPETITION No. 68:266A.
FIELD SURVEY ASSISTANT—VICTORIA—Salary: $448 rising to $542 per month. Duties include instrument work on cadastral surveys and assisting with plotting and computations. Requires a minimum of 4 seasons' field experience or equivalent; preferably with B.C.L.S. Preliminary qualifications; physically fit and have driver's licence.
Apply VICTORIA by June 5, 1968. COMPETITION No. 68:282A.
X-RAY TECHNICIAN, TRAVELLING CLINICS, TB CONTROL, VANCOUVER—Salary: $415 rising to $502 per month. To work as a technical member, under a Physician, of a TB Travelling Clinic team in organizing and setting up out-patient x-ray equipment. Requires RT Certificate and five years' experience; must be able to operate a small truck and be willing to travel extensively.
Apply
VANCOUVER IMMEDIATELY
COMPETITION No. 68:358.
Applicants for all positions must be Canadian citizens or British subjects. Obtain applications from B.C. Civil Service Commission Offices, 544 Michigan Street, VICTORIA, or 411 Dunsmuir Street, VANCOUVER, and return as directed for each competition, quoting competition numbers.

BUILDING CONSULTANT
You must have the desire to make the Construction Industry a career. You will be required to contact clients, then design, estimate and sell residential and commercial construction. You should have a proven ability, or willingness to learn, the following:: architectural draughting, sketching and color renderings, building material knowledge, estimating, design, construction and salesmanship. You must be neat in appearance, have a desire to learn and improve at all times, be willing to work evenings and weekends. A single person with no encumbrance is preferred. Salary to be base wage and commission. Applications in writing and a full resume of experience, references, qualifications, date available, etc., will be received by:
Personnel Officer,
Marcus, Askew Construction Ltd.
1808 Cook St.,
Victoria, B.C.

MEN WITH EXPERIENCE IN this or related fields — a newly formed Mutual Fund Brokerage Firm requires managers to fill positions in key area of B.C. This is an outstanding opportunity for men with ambition to become solidly established. Investigate our agency structure which is the result of many years experience. Out of town applicants invited. All enquiries kept strictly confidential. Phone 386-1431, or write Victoria Press, Box 616.

FACTORY REPRESENTATIVE required to work with major appliance dealers in the Victoria area. Previous experience in electrical housewares, floor care and laundry a definite asset. Phone 384-8541 between 9 and 5 and 477-5364 after 6 p.m.

SMITH CEDAR PRODUCTS LTD. require shake resawyers and shake packers. Must be fully experienced. Permanent positions offered. Good working conditions. All usual benefits. No. 1 wood available. Phone 256-3565. 9 a.m. — 5 p.m. or R. Thibault, 382-6475 after 6 p.m.

SITUATION AVAILABLE FOR full-time experienced man for hotel's indoor swimming pool. Must be qualified life guard and willing to do some janitor work. Apply, stating experience and salary expected, to ISLAND HALL HOTEL, Parksville, B.C.

2 ENERGETIC BOYS, AGES 11-13 for city corner sales. Pleasant work after school with guaranteed earnings, weekly prizes and bonuses. For interview, see Mr. Philion, Victoria Press Wholesale, 1215 Broad St., between 3 and 4 p.m.

HAVE FRANCHISE FOR THE Island on useful product. Sell door to door, motels, etc. No competition. Choose your own area. For information phone 656-2151 or see at 9819 Fifth St. Sidney.

GARDENER, SUITABLE FOR couple only. Furnished cottage, permanent position, only experienced persons with references need apply. 6159 Lake Rd., Duncan, B.C. or 746-6433.

LARGE PRIVATE HOSPITAL looking for mature orderly to work 4 hours per day, 20 days per month. Apply to Victoria Press, Box 582.

LOCALLY ESTABLISHED COMpany requires a representative for Victoria area. Experience not essential. Above average income and benefits. Victoria Press, Box 596.

AFTER SCHOOL HELP WANTED in manufacturing plant. Must be strong and active, 16 years or over. Apply Sat. 9 a.m. - 12 noon. 118 Ladysmith St.

RETIRED GENTLEMAN FOR janitorial and mailing duties, 30 hours weekly. Apply in own handwriting. Victoria Press, Box 625.

RETIRED OR SEMI-RETIRED man for garden maintenance work in Cordova Bay area, 1 or 2 days per week, year round. Phone 388-5526.

FULL TIME MECHANIC FOR service station. Please give experience, etc. to Victoria Press, Box 618.

TIMBER CRUISERS AND COMpass men required. Reply giving details of experience to Victoria Press Box 623.

EXPERIENCED WINDOW CLEANers required now. Replies strictly confidential. Victoria Press, Box 645.

75' DIESEL YACHT NEEDS MAINtenance man. Please send qualifications to Victoria Press, Box 604.

WANTED—CONTRACTOR TO DEmolish 2-storey building on Government at John. 384-4813.

21 MALE HELP WANTED

ACCOUNTING CLERK I
FOR THE
CITY OF VICTORIA
Salary—$383-466 per month.
Under direct supervision to maintain and control a variety of subsidiary ledger accounts of revenues and expenditures in the Office of the Comptroller-Treasurer. Prepares financial reports on standardized forms for review by a superior and assists in the preparation of statistical and financial reports on a weekly and monthly basis.
High school graduation including or supplemented by bookkeeping and typing is required and preference will be given to those applicants having some actual bookkeeping or office experience.
Applications in writing, stating age, experience, qualifications and telephone number, or on forms provided in the Personnel Office, will be received by the Personnel Director, City Hall, no later than Noon, Wednesday, May 29th, 1968.

JANITOR (Window Cleaner)
for the
CITY OF VICTORIA
Salary—$402-422 per month.
Applicants are invited for the position of Janitor (Window Cleaner) with the City of Victoria Public Works Department. Incumbent will carry out window cleaning and other maintenance duties of a custodial nature in and around a number of civic buildings. Applicants should be fully experienced in the use of window cleaning equipment including extension ladders, safety belts and other apparatus common to the work. Preference will be given to those applicants having some previous experience in the window cleaning and building maintenance field.
Applications in writing, stating age, experience, qualifications and telephone number, or on forms provided in the Personnel Office, will be received by the Personnel Director, City Hall, no later than Noon, Wednesday, May 29th, 1968.

OFFICE JUNIOR FOR INDUStrial operation, duties include the delivery of plan: mail and drawings, processing external mail, operation of duplicating machine and routine minor clerical jobs. The successful applicant will be alert and will show initiative and ability. Starting salary $279.50 per month and other benefits offered. Apply Canada Manpower Centre, Victoria Office.

CARETAKER REQUIRED, 2-BEDroom suite available June 15. Older reliable couple only. 383-8169.

WANTED BICYCLE MESSENGER boy for city deliveries, full time employment. Phone 388-6112.

25 MALE OR FEMALE HELP WANTED

EXCLUSIVELY YOURS!
GORDON HEAD
CADBORO BAY
TWO LICENSED SALESMEN are needed to exclusively represent this office in the Gordon Head and Cadboro Bay-Ten Mile Point areas. A high-class residential territory offers rich rewards, a challenge and excitement. Handle exclusively all our enquiries for listings and sales in these areas, and enjoy the benefits of working for a firm of professional realtors with a proven reputation for success and satisfied clients based on adherence to the highest ethical standards, discretion and service.
For a confidential interview please call Don Whyte at 385-7707, Mears & Whyte Oak Bay Realty Ltd., 2188 Oak Bay Avenue.

STOP
IF YOU ARE DISSATISFIED WITH your present job and desire a dignified career with top earnings and secure future.
WE OFFER PERMANENT POSITion to the man or woman who meets our genuine desire to advance to management.
MUST BE OVER 25 AND BONDable. No door to door canvassing. No experience necessary as full training and supervision provided.
ALL APPLICATIONS TREATED IN the strictest confidence. Phone 386-5478 between 9 a.m.-5 p.m.

GOVERNMENT OF CANADA
See posters at the Post Office, Canada Manpower Centre of Public Service Commission. Apply immediately on form 367-401, to the Hospital Personnel Officer, Shaughnessy Hospital, Vancouver 9, B.C.

PSYCHOLOGIST
Circular No. 68-V655
Salary up to $11,033
depending upon qualifications
SHAUGHNESSY HOSPITAL
VANCOUVER, B.C.

COLONY
"FOR REAL ESTATE"
At COLONY we know you can earn up to $1,000 or more per month under our unique sales training program. Whether you are presently licensed or considering Real Estate as a career, call Personell Dept., 386-3281, for more information.
COLONY REALTY
1800 Blanshard (next to the Bay)

RESIDENT MANAGER
Active couple required as resident managers for a de luxe apartment block in Victoria. Excellent benefits. Apply in writing stating full particulars to Victoria Press, Box 622.
WE CAN OFFER THE REAL estate salesperson an opportunity for greater income, if he meets our standard of responsibility and success. Byron Price & Associates Ltd. 385-2458.
HAVE YOU HAD A NUMBER OF years selling intangibles? Canada's leading Education Foundation requires representatives, personable, bondable. For appointment Ph. 477-5104, 9 - 10 a.m.
COOK REQUIRED, ALSO ASSIStant cook. Summer camp, Thetis Island. Approximately 120 people. June 27-Sept. 3. Apply Mr. Roots, 3526 Richmond Rd. or phone 384-1269.
PART-TIME ASSISTANT WITH professional photographic training for long established portrait studio. Age no factor. Ability most important. Apply Victoria Press, Box 608.
TRAVEL AGENCY REQUIRES full time person with previous reservations experience. Must type and have work in related field. Reply immediately to Victoria Press, Box 632.
KENNEL HELPER—WOULD CONsider married couple. Living accommodation needed. Good Shepherd Shelter, Mill Bay. 743-5569.
NEED SINGLE PARTY OR OLDER couple to act as caretakers in small, easily run apartment. 477-5081.
COUPLE TO ASSIST IN NEW apartment, state experience if any to Victoria Press, Box 629.
STRAWBERRY PICKERS WANTED. Please call 652-2309.

26 FEMALE HELP WANTED

WOODWARD'S
Fully Qualified Credit Collector required immediately for full time employment. Good starting salary, generous fringe benefits. Apply Personnel Office, Second Floor.

MATURE HOUSEKEEPER FOR 2 adults. Oak Bay. 386-913, after 6.
MATURE BABY-SITTER WILLING to travel. 642-5962.
HOUSEKEEPER WANTED, LIVE in. 386-3724.

26 FEMALE HELP WANTED

CLERK-TYPIST I
for the
PERSONNEL DEPARTMENT
City of Victoria
Salary Range—$329-$15 per month.
Applicants must have Junior Matriculation or equivalent educational standing. Must be competent typists and have one year's general office experience. Will be required to act as a switchboard relief and mail clerk, and have the ability to operate or act as relief on auxiliary equipment such as folding and inserting machines and multilith. Must possess a pleasing personality with the ability to meet the public.
Applications in writing, stating age, experience, qualifications and telephone number, or on forms provided in the Personnel Office, will be received by the Personnel Director, City Hall, no later than Noon, Wednesday, May 29, 1968.

OFFICE ADMINISTRATOR REquired for part time work in medium size supermarket in Cadboro Bay area. Duties will include payroll, accounts payable and general office routine. Detailed knowledge of double-entry bookkeeping not required but ability to give thorough attention to detail is essential. Apply in own handwriting stating qualifications and experience to Victoria Press Box 607.

AVON CALLING
RESTLESS!
Looking for a new interest? Representing Avon Cosmetics can open a whole new world to you . . . and be profitable too.
Call 384-7345 or write J. Guenther, 210 Meade Ave., Victoria.

PART-TIME HOUSEKEEPER, 2 or 3 mornings per week, small house. University area with Gordon Head bus stop close to house. No children, no laundry, no cooking. Going wages paid plus car fare. Apply Post Office Box 111, Victoria, or Mrs. Wende, Canada Manpower giving name, address and experience.

THE WHITE SPOT RESTAURANT
In the Town and Country Shopping Centre has openings for 2 neat, pleasant young women as counter waitresses. This is a steady position with a 40 hr. work week paying $1.25 an hour to start and grading up to $1.50 basic wage. Personal application only please.

EXECUTIVE SECRETARY
Under 35, required for a dynamic company. Experience in shorthand and dictating equipment essential. All benefits. Salary commensurate with experience. Reply in writing giving particulars to Victoria Press, Box 588.

STARTING JULY 1, 1968, CAPABLE woman for housekeeping and care of boy 9, girl 5. Fondness for children of prime importance. Live in plus remuneration. Liberal time off. Permanent position if satisfactory. Victoria Press Box 624.

WE HAVE AN OPENING for a fully experienced wool presser, top wages, $1.90-$2.25 per hour depending on ability. Call Mr. Porter, Individual Dry Cleaners for interview, 382-9141.

OFFICE CLERK EXPERIENCED in payroll and general office. Burroughs sensimatic experience preferred. Age to 35 yrs. M.S.A. benefits. Reply Victoria Press, Box 571.

EXECUTIVE SECRETARY-RECEPtionist. Must be over 30, under 45. Office administrative experience a prerequisite. Enclose photo if possible. Apply Victoria Press, Box 598.

TYPIST FOR SERVICE ACcounting department. Must be able to answer telephone and meet public. Age to 30. Apply to Victoria Press Box 633.

HAIRDRESSER, AGE 25-30, permanent position for experienced girl. Hours 9-5, closed Mondays. Mr. Andrews, 383-6015, eves. 384-9405.

BAKER'S HELP WANTED—FULL time or part time. Must have experience. Apply strictly in person between 12 and 2 p.m., 2405 Douglas St.

WANTED — EXPERIENCED SECretary for insurance adjusters' office. Substantial salary in line with ability. Brouwer and Company. Contact Mrs. Hicks, 386-1411.

CONGENIAL ENGLISH LADY AS companion-help, able to drive car. Live in or out. References. Victoria Press, Box 613.

EXPERIENCED NURSE'S AIDE required by private hospital for full-time day shift. Phone 383-9011, 10:30 a.m.-3 p.m., for appointment.

OFICE CLERK, TYPING, BOOKkeeping machines, accuracy. Reply own handwriting stating experience, training. Victoria Press, Box 612.

RELIABLE WOMAN TO CARE lovingly for 2 small children plus housekeeping 4-5 days a week, Gordon Head. 477-4337.

MATURE WOMAN TO LOOK after 2 elderly ladies, my home. June 28 to July 13. Oak Bay. 383-9582.

EXPERIENCED CLERK-TYPIST for insurance office. Must be adept in all phases of office work. Victoria Press, Box 597.

PLEASANT AND RELIABLE woman for occasional evening babysitting. Willows-Cadboro Bay area. 384-2466.

STENOGRAPHER WITH LEGAL experience for permanent position in law firm. 385-8781.

STENOGRAPHER, SHORTHAND, typing excellent, good telephone manner. Victoria Press, Box 580.

FULL-TIME MAID, SMALL DOWNtown hotel. Experience and references. Victoria Press, Box 611.

MATURE WOMAN TO LOOK after 1 child in my home. For details phone 479-7365.

EXPERIENCED CAKE DECORator required. Apply Brodie's Bakery, 2527 Gov't.

RELIABLE WOMAN FOR TWICE weekly home night duty. No nursing. References. 384-2466.

DAY SITTER FOR 2 BOYS FOR few months, Langford, near Hoy Lake Rd. 478-2729 after 6.

MUSIC TEACHERS WANTED TO teach beginners classes in Duncan area. Victoria Press, Box 620.

TELEPHONE SOLICITORS FOR musical educational programme for Duncan area. Duncan 748-9622.

LIVE-IN HOUSEKEEPER, CADboro Bay. 477-4048.

27 TEACHERS WANTED

ACADEMIC INSTRUCTORS
for
BRITISH COLUMBIA VOCATIONAL SCHOOLS
NELSON, KELOWNA and TERRACE
Duties: To teach Adult Basic Training for Skill Development classes in Communicative English, General Science and Mathematics up to the Grade 10 equivalency level.
Qualifications: These challenging positions require qualified teachers with imagination and a flexible approach. Applicants should possess previous teaching experience, preferably in both elementary and secondary school situations.
Status: This is a Civil Service position within the Technical Branch, Department of Education.
Salary: $620 to $915 per month ($7,440 to $10,980 per annum) depending on qualifications and experience.
Apply by June 14th, indicating position preference and giving full particulars to: The Director of Technical and Vocational Education, Parliament Buildings, Victoria, B.C.

School District No. 2
Cranbrook
Invites applicants for
ELEMENTARY
Teachers of remedial reading.
Elementary special counsellor.
SECONDARY
Junior Math and Science
Boys' Counsellor
Junior Girls' Counsellor
Junior Social Studies and English.
French
Address applications to:
Sec. Treas. School District No. 2
Cranbrook
708 Cranbrook St.
Cranbrook, B.C.

27 TEACHERS WANTED

BCTF STAFF POSITIONS
The B.C. Teachers' Federation invites applications for the following positions:
Position 1—Assistant Director:
Assignment to either:
(a) The General Secretary's Division to co-ordinate the Federation efforts to promote effective teaching and learning conditions and to assist in the investigation of complaints of intolerable conditions.
OR
(b) The Division of Professional Development to conduct studies, to organize conferences, to work with committees and to prepare materials.
Applicants are asked to specify the particular assignment in which they are interested or, should they be prepared to accept either assignment, to so indicate. Preference will be given to applicants who have organizational and negotiating skills and experience plus scholarly and research talents pertinent to the development of innovative educational programs.
Minimum requirements are a Professional Teaching Certificate and at least 5 years of teaching experience, preferably in both elementary and secondary schools.
Position 2—Administrative Assistant: Assignment to the Division of Economic Welfare. This position will involve correspondence and interviews relating to teachers' pensions, construction and supervision of surveys relating to teaching and learning conditions, the analysis of local, provincial and national data relating to education finance and salaries and developing a familiarity with all aspects of the work of this Division.
SALARY RANGES
Position 1 — $13,800 to $15,800
Position 2 — $ 8,000 to $12,500
Placement within the range will depend upon the applicant's previous experience related to the specifications

Entertainment—Pages 9-11 | Home Building—Page 6 | Full Week's TV—Page 19 | Books—Page 8

ROTO MAGAZINE COLOR 15¢

WEEKEND EDITION

16 PAGES COMICS 15¢

Victoria Daily Times

WEATHER: Increasing Cloud

84th Year, No. 295 ★ VICTORIA, B.C., SATURDAY, MAY 25, 1968 —98 PAGES

TODAY'S NEWS TODAY PHONE 382-3131

PRICE: 15 CENTS

Buzzing Russ Jet Crashes

WASHINGTON (AP) — A Soviet medium jet bomber crashed in the Norwegian Sea today shortly after making a low pass close to a U.S. aircraft carrier, the defence department announced.

No survivors were found and three bodies were recovered, a spokesman added.

The defence department said the anti-submarine warfare carrier Essex reported that U.S. Naval vessels and aircraft "in no way interfered with, hampered or threatened the Soviet aircraft at any time or in any way prior to the crash."

The plane which went into the sea about 200 miles off the west coast of Norway was reported to be a TU-16 Badger, an elderly medium bomber which normally carries a crew of seven.

The United States has complained on a number of occasions dating back at least five years that Soviet reconnaissance bombers, including Badgers, have flown over U.S. naval units in international waters.

The announcement said the TU-16 was one of a flight of two Badgers.

"It was making a fourth low pass near the carrier USS Essex, which was conducting anti-submarine warfare training operations," the announcement said.

WIRE BRIEFS

New Czech Fears

PRAGUE (AP)—Troops from the Soviet Union and other Communist nations will march on Czechoslovak soil next month in Warsaw pact manoeuvres that may rekindle fears of a Russian pressure play in the face of the liberalization here. The manoeuvres were announced Friday.

Quake Damage Heavy

WELLINGTON, N.Z. (Reuters)—The second severe earthquake in two days hit New Zealand's South Island today causing widespread damage on the west coast.

Attack on Saigon

SAIGON (AP) — Viet Cong guerrillas seized homes around a key bridge on the northeastern fringe of Saigon today. Combined forces troops began a massive counter-attack with machine-guns, tanks and rocket-firing helicopters.

Bombing in Wales

CARDIFF, Wales (Reuters)—A bomb explosion—thought to be the work of Welsh extremists—shattered parts of a government office here early today.

House Bars Woman After 'Slur' on MPs

LONDON (Reuters)—Scottish Nationalist Winifred Ewing on Friday became the second woman member ordered out of the House of Commons in as many days for offending male colleagues.

The latest incident centred on a letter Mrs. Ewing wrote to a newspaper this week interpreted to mean she believed male members of the House spent too much time drinking in bars.

Thursday night another woman member, Conservative Dame Irene Ward, was suspended from Parliament for five days and ordered out of the Commons for standing in front of the speaker and blocking members going to vote.

The 72-year-old Dame Irene was protesting what she considered government suppression of parliamentary debates.

Index to Inside Pages

	Page
Poor to Follow Officials Home	3
Defining the Just Society	5
Warning Issued on Bylaw Defeat	22

Ask the Times	23	Comics	40	Mayse	23
Births, Deaths	28	Dear Abby	24	Penny Saver	26
Churches	20, 21	Finance	12, 13	Sports	14, 15
Classified	28	Island	22	Women	24, 25, 26

HIPPIE HARPOONERS, that's the name some critics are applying to the long-haired figures manning a canoe in the new Provincial Museum here. There are eight Indians posed in the act of killing a whale in foreground. Some students of Indian history say the Indians are "anatomically inaccurate," that the braves depicted did not actually wear their hair that long. (Iriving Strickland Photo)

$80,000 MUSEUM WORK 'WRONG'

Sculpture Storm Blows

By HUMPHRY DAVY

A government-appointed fine arts committee was strongly criticized today for choosing its own chairman to create the most expensive piece of sculpture for the new Provincial Museum.

George Moore, museum adviser, questioned the committee's choice of Lionel Thomas to execute a sculpture depicting Nootka Indians —"in Hippie hair-do" — in the act of harpooning a California Gray whale.

Mr. Thomas is a professor of fine arts at the University of British Columbia and is chairman of the fine arts committee.

The all-wood sculpture, about 33 feet long and 14 feet wide, is believed to have cost $80,000. It will occupy the centre of the museum's orientation hall in the main exhibition building.

Mr. Moore, who claims the sculpture is not up to standard, said the project should have been submitted to an open competition.

"This would have given the committee a wider selection," he said "As I see it the method of selection leaves something to be desired."

●

Public Works Minister W. N. Chant disclaimed any responsibility for the choice of artist and sculpture.

"The fine arts are not in my field," he said. "This was up to a committee of experts."

He said it is easy now to look back and criticize.

"But the various museum committees have been working under hardships and strain," he said. "They have made mistakes—it's true. But I have nothing but praise for them because they are putting their best into the job."

Museum director Dr. Clifford Carl declined comment.

"I have nothing to do with fine arts," he added.

Wilson Duff, a former musem anthropologist, and a member of the committee, said he preferred to say nothing.

Mr. Moore, who touched off the controversy, described the Nootka piece as "wrong in scale, wrong in detail, wrong in posture, lacking in vibrancy."

He claimed the public is paying a high price for inferior art.

●

"I have no quarrel with the concept," he said. "But the work falls sadly short in its execution. It is tedious, inaccurate, unimaginative, confused, dead and far, far too expensive."

"As a taxpayer, I can't help but wish the whole commission could be handed over to a skilled Indian carver of Simon Charlie's worth, who understands the subject and is a master of the metier."

"The price of the completed work would support the museum's Indian carver training program for nearly eight years at current costs," he said.

TIMES managing editor A. Leslie Fox died today in Jasper where he had been attending a conference of editors. (See story Page 23.)

Dynamite Found

TORONTO (CP)—Police took possession of a bundle of five sticks of dynamite found near the Greenwood subway yards early today while a force of 250 officers continued to guard Toronto Transit Commission property against a person who has set off three explosions in TTC installations.

Anti-Rhodesia Stand Tagged as Conspiracy

ACHESON

WASHINGTON (AP) — Former U.S. state secretary Dean Acheson has accused Britain and the United States of conspiring to overthrow the white-minority government of Rhodesia with the blessing of the United Nations.

Acheson, 75, secretary of state from 1949 to 1953 and now in private law practice, made the accusation Friday in a speech before a section of the American Bar Association.

The retiring U.S. ambassador to the United Nations, Arthur J. Goldberg, promptly took issue with Acheson.

"The secretary of state is a very distinguished man but what he has said is sheer nonsense," Goldberg said.

France Bans All Crowds, War Feared

PARIS (CP) — Premier Georges Pompidou said today that the violence that mushroomed through France Friday night and early today was "an obvious attempt" to start a civil war.

Two persons died in the riots which followed President de Gaulle's announcement Friday for a June referendum on major reforms he plans for the country.

Pompidou told reporters he has ordered police to use force if necessary to break up street meetings in Paris.

The violence, the worst since the French crisis began three weeks ago, also resulted in injuries to hundreds of persons and the arrest of hundreds more—648 in Paris alone.

SIRENS WAIL

Paris echoed today to the wail of ambulance sirens after the bloody night-long street battles that raged for 10 hours. Demonstrators wrecked and set fire to three police stations today.

Pompidou said "the occupation of the Latin Quarter took on the appearance of a real fortress. . . ."

"We were faced with an obvious attempt to set off the start of a civil war."

Those killed were a policeman in Lyon and a 26-year-old man who died of knife wounds in Paris. The knifed Parisian may have been struck by a rioter, although Pompidou said his death might not have had any connection with the disturbances. The premier said he was not a victim of police action.

As a heavy rain fell, Pompidou said order had practically been restored but that Paris presented the "face of devastation."

MAKES APPEAL

He said it is necessary "without delay to end subversive agitation" and appealed to the people not to join in assemblages or parades.

"Faced with an obvious attempt to unleash a start of civil war, as is shown by what happened in the big cities as for example Lyon, the forces of law and order were given the mission of destroying the barricades, dispersing the demonstrators and occupying the principal artieries held by the rioters," Pompidou told reporters.

"This agitation is all the more deplorable," he said, because it took place at a moment when unions and government were

Continued on Page 2

—AP Wirephoto

DEFYING government order barring him, French student dissident leader Daniel Cohn-Bendit reentered country Friday, was arrested and returned to West Germany. Cohn-Bendit, a French-born citizen, is seen showing his passport to German police officer at Saarbrucken. He had been in Germany to address striking university students.

EXPORTS INCREASE

Canada Economic State Defended

ST. THOMAS, Ont. (CP)—Prime Minister Trudeau today accused other political parties of casting gloom on Canada's economic prospects.

He told a crowd of 1,000 on a downtown street that other parties are saying that things are going badly, that the dollar is uncertain.

"Why are they afraid of Canada's ability to prosper as a nation?" he asked.

Holding a lilac that someone had given him in his hand, he said the Liberal party wants to make sure the Canadian dollar is sound and that the budget is balanced.

The only way to do this was not to give the government more power and money but to give more opportunity to the people. That was how to make the country prosperous.

For those who paint a gloomy picture, he said the truth is that Canadian exports have practically doubled in the last five years.

The crowd, mostly adults, responded with polite applause.

●

'TRUDEAU LIKE A MINOR CAESAR'

Excitement Points to Liberal Sweep

By PETER NEWMAN

WINNIPEG — Even this early in the election a comparison of the campaign styles of Pierre Elliott Trudeau and Robert Lorne Stanfield leads to an inescapable conclusion: that unless they are dealt some unexpected blow, the Liberals will sweep into power on June 25 with a majority mandate based on their leader's burgeoning popular support in every province.

Newman

You could feel victory in the air here on Thursday when Trudeau spent the day touring the city's Conservative suburbs: You could hear it in dozens of casual conversations and see it in the faces of the crowds that turned out to watch his campaign.

Looking like one of the minor Caesars of the late Roman empire, Trudeau led a triumphal procession from shopping centre to shopping centre, where he was gaped at, flower-bedecked, sung to, applauded, heckled, admired, all the time being magnified in the public eye by the crowd's intense awareness of his personal style.

This was a dramatic contrast to the sober visit earlier in the week of Robert Stanfield who left the city not enlarged but somehow a smaller figure than when he arrived.

He could establish little rapport with the people who turned out to hear him read his speech; they went away uninvolved in his future, seemingly untouched by his appeal to responsibility.

The Trudeau crowds are different.

Their most colorful aspect, of course, is the horde of teeny-boppers, running with long manes blowing like banners in the wind, full of vitality, excitement, laughter, shrieking in a kind of wild ecstasy that rises to a squawk when one of their number is kissed.

(Reporter to writhing girl: "Why do you like him so much?" Writhing girl to reporter: "Ooooh, I like his pock marks." Reporter to self: "Acne Power?")

What is probably more significant is the presence of scores of toddlers, held on the shoulders of their parents being admonished to "remember him," the way in other years the very young were out to behold royalty.

Trudeau seems to enjoy each of these occasions, accepting the flowers thrust at him with a shrug, bounding up on the backs of trucks to give voice to his cause.

But he's at his best away from the howling mobs, at press conferences where he is transformed into a first-rate teacher who can turn tentative, vaguely articulated questions into something intelligent, rewording them so that each answer becomes a lucid lecture, a precis of the problem at hand, its ramifications, his policy on it, other possible solutions and the difficulties involved.

He speaks English not just well but superbly with a mastery of the Canadian idiom and of the language's subtleties.

Continued on Page 2

Looks like Canadian electors are takin' a Lib'ral view o' things.

★ ★ ★

Seems Frenchmen won't even be allowed t' form a crowd t' watch th' crowd.

★ ★ ★

Graduates don't git a chance t' do it gradually.

TORIES SLIPPING

. . . And Poll Backs It Up

Prime Minister Trudeau and the Liberal party have taken a commanding lead in the early going of the federal election campaign, according to the latest Gallup poll.

The poll indicates that if the election had been held during the first two weeks in May, Liberals would have gained 50 per cent of the popular vote, Tories would have receive 29 per cent and New Democrats 16 per cent.

Here are the Gallup poll findings:

	Liberals	Progressive Conservatives	NDP	All Other
1963 election	42%	33%	13%	12%
1965 election	40	33	18	9
October, 1967	34	43	17	6
TODAY	50	29	16	5

The next poll will show voter preference during the last half of this month.